GUERNSEY

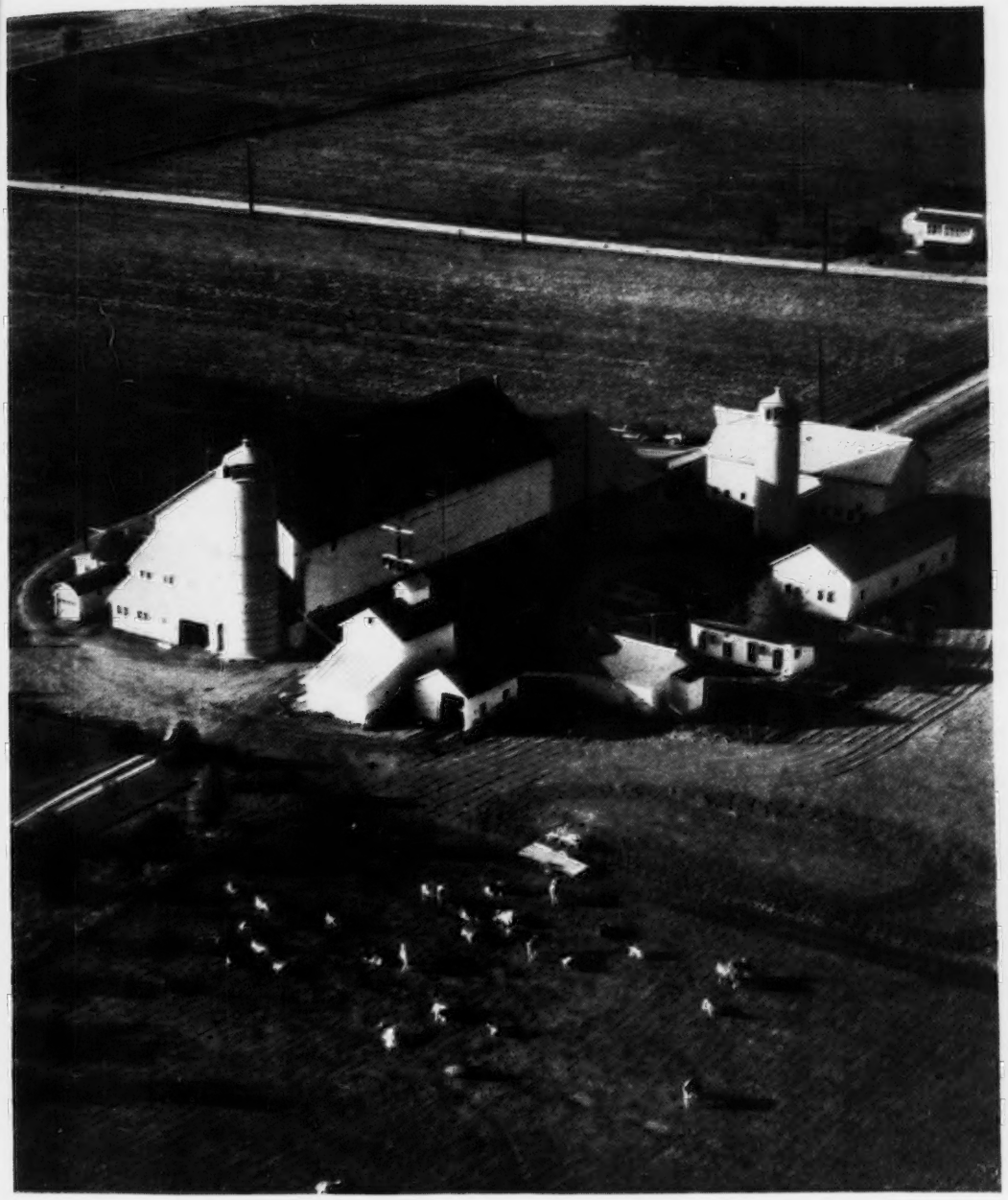

BREEDERS' JOURNAL

vol. 76
1

May 1
1949

RUMEN DIGESTION

Changes Plant Food to Human Food

T. B. ACCREDITED VACCINATED AND VACCINATED APPROVED No. A2027

FOREMOST GUERNSEYS

Foremost in Name and Breeding Fame.

ONCE AGAIN WE REMIND YOU OF THE TOP ANIMALS WE ARE CONSIGNING TO THE SPRING SALES

To the Eastern Guernsey Sale—May 18, 1949

IN THE SALE

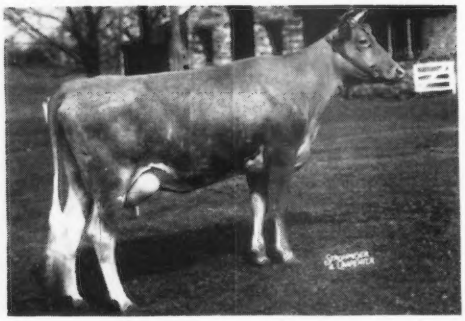

FOREMOST ACME'S MINERVA
Born: November 2, 1946. Now on test
Sire: FOREMOST ACME, A. R.
36 A. R. daughters, 2 Excellent
Dam: CAUMSETT OCEAN MINERVA
16188—762—Jr4C

To The Guernsey Sale—May 19, 1949

IN THE SALE

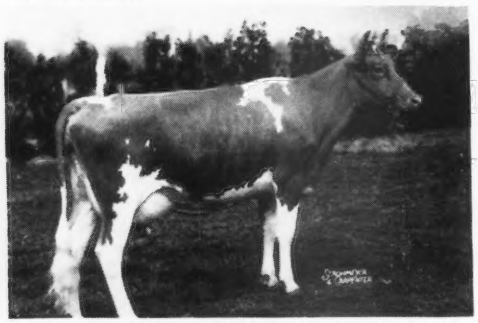

FOREMOST FOOTPRINT'S RONELLA
Born: AUGUST 18, 1946. Now on test milking 40 lbs.
Sire: FOREMOST FOOTPRINT
Dam: FOREMOST COMET'S RONELLA
12409—568—Jr2C
A real one with a beautiful udder—stems from a daughter of Langwater Foremost.

IN THE SALE

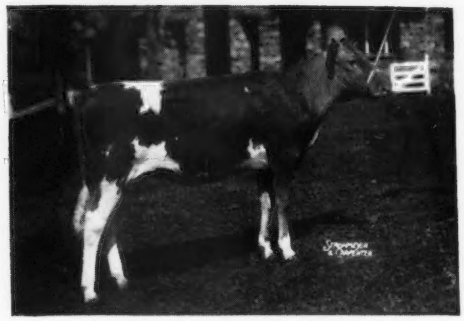

FOREMOST FOOTPRINT'S CHARM
Born: AUGUST 29, 1948
Sire: FOREMOST FOOTPRINT (1 A. R. daughter)
Dam: FOREMOST RACHEAL CHARM
A double granddaughter of Langwater Country Blossom. Here is a show prospect for the heifer calf class this fall.

To the McDonald Sale—May 21, 1949

IN THE SALE

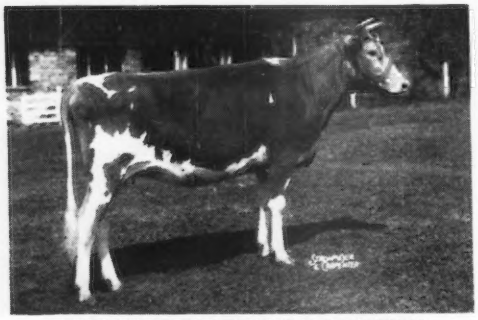

FOREMOST FOOTPRINT'S QUANTITY
Born: MARCH 8, 1947
Sire: FOREMOST FOOTPRINT
1 A. R. daughter with 13333—605—Jr2, others on test.
Dam: FOREMOST QUANTITY
6 A. R. records average 17996—830. **A top prospect for a great foundation cow, from a great breeding family on both sides.**

IN THE SALE

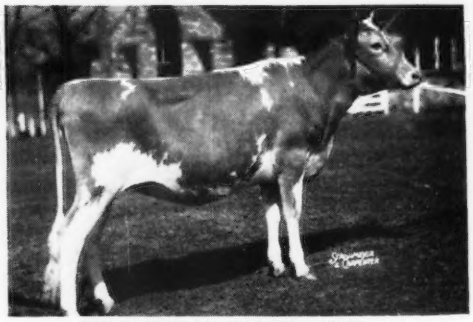

FOREMOST DIAMOND'S MAY
Born: NOVEMBER 21, 1947
Sire: FOREMOST DIAMOND JIM, A. R.
7 A. R. daughters—several over 600 lbs. as 2-year-olds.
Dam: VALOR'S DAISY MAY
17791—939—AA
Highest record daughter of May Royal's Valor, A. R.

The above animals represent one of the top consignments that we have ever offered at public sale. They are well-bred and are lovely individuals.

SEE SECOND COVER APRIL 1 AND APRIL 15 JOURNALS FOR MORE DETAILS ON THESE ANIMALS

FOREMOST GUERNSEY ASSOCIATION, INC.

Hopewell Junction (Dutchess County), New York

J. C. PENNEY, President W. K. HEPBURN, JR., Ass't Mgr. W. K. HEPBURN, Manager

LANGWATER FARM

Another Class Leader

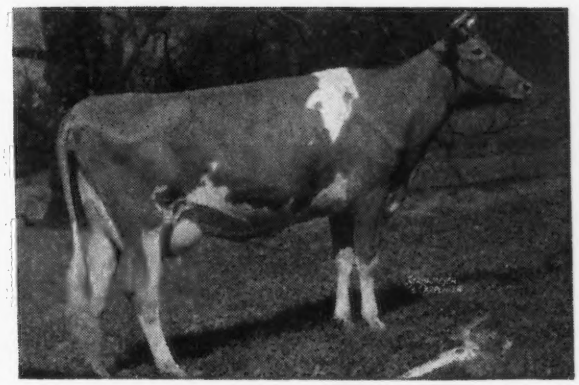

LANGWATER ALMA

12893—610—Jr2—365C
17547—834—Jr4—365C
17152—842—5yrs—305C—3x, 7th Place

Dam of:

LANGWATER ALADDIN dropped October 5, 1944, owned by Pote & Safley, Bedford, Iowa.

LANGWATER DEPUTY dropped December 3, 1945, owned by Ware Mfg. Co., Ware, Mass.

LANGWATER AMY dropped November 25, 1946, owned by Langwater Farm, due June 9.

LANGWATER ELMO dropped January 27, 1948, owned by John W. Bandy & Sons, Bellevue, Ohio.

BULL CALF dropped March 28, 1949, owned by Langwater Farm.

Alma is by Langwater Valencian and out of Langwater Alice, 9790—533—DD that has four A. R. progeny. Valencian ranks high among bulls in active service. He now has 39 A. R. daughters, including two Class Leaders, 3 over 800 lbs., 11 over 700 lbs. and 26 over 600 lbs., a record few living bulls can match.

Two Valencian sons have been consigned to the Trenton Sales, see page 172.

LANGWATER FARM + North Easton, Massachusetts

ACCREDITED...NEGATIVE

JOHN S. AMES, Owner — JOSEPH NAGLE, Herdsman — HORACE M. CLARK, Manager

FEDERAL ACCREDITED HERD NO. 169991
PENNSYLVANIA BANGS FREE CERTIFIED HERD NO. 267

PURE BRED *Guernseys*

Antietam Farm

WAYNESBORO, PENNA.

MANAGERS PHONE 921 R 2
OWNERS PHONE 941

ANTIETAM ROYALIST AND HIS OWN THREE SISTERS

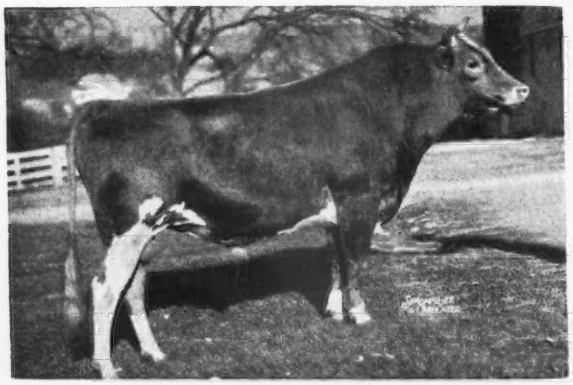

"He sires unusually nice fore udders."—L. McL. M.

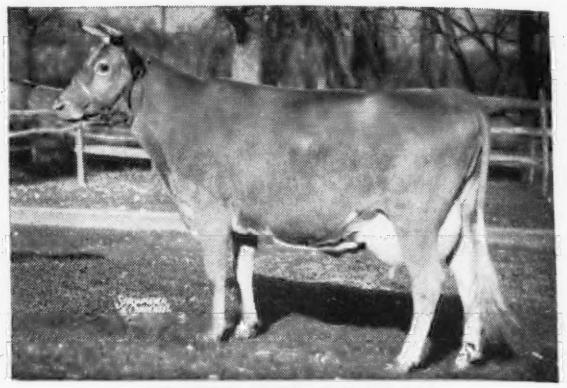

ANTIETAM SKYLLA
12471—623—GG, 16231—841—C
E '47

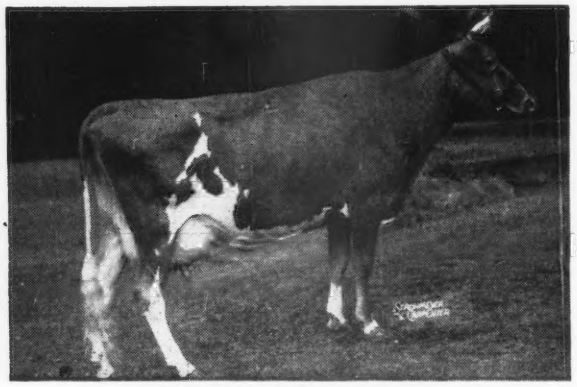

ANTIETAM SONSIE
11857—580—G, 13208—604—C
E '47

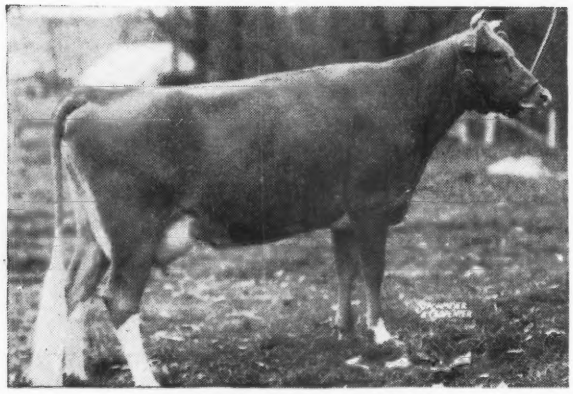

ANTIETAM SONYE
12802—565—GG, 15297—676—Jr4—365C
VG '47

Yes, Louis, he certainly does sire nice fore udders. Everyone that has seen his daughters agrees with you, and these daughters are putting it in the pail, too. We believe he will prove himself to be a real sire.

We think a lot of the Hardwick's Sonsie family from which Royalist stems, and our herd carries a great deal of her blood. Three sons in use here; 6 of her daughters in the herd and many granddaughters and the old cow is due again this Spring.

In the March 1 Journal we stressed the production of the Langwater His Honor's Leader daughters. They averaged 13290—659, all 2-year-olds and they are unusually nice, too. We think the Royalist-Leader cross will be worth while. We had hopes that we would have pictures of the Royalist daughters to use in this advertisement, but they are not available as yet.

This Fall we hope to hold a sale at the farm, try and attend and see the herd.

At this writing we have some very nice young bulls by both Royalist and Leader. They have high production and the correct type in back of them. Pedigrees and prices will be gladly mailed to you. If you are looking for a young sire, why not let us know.

FLASH! ANOTHER SONSIE DAUGHTER HAS JUST FINISHED WITH 12563—678—Jr2 BY LEADER.

CHESTER A. LYON, Owner — IRVIN HORST, Herd Manager

ADVERTISERS' INDEX

Adohr Farm—Calif. 137
Alcorn, Leonard—Texas 38
Aldahome Farm—Idaho 54
Alderney-Brooklawn Farms—N. J. 180
American Guernsey Cattle Club—N. H. 52, 59
Ancestral Acres—Ohio 48
Ancestral Acres Dispersal—Ohio 47
Anchor Serum Co.—Ind. 41, 42
Antietam Farm—Pa. 2
Applebrook Farm—Pa. 111
Archdale Farm—N. C. 159
Arden Farm—N. C. 170
Avondale Farm—Iowa 51

Bacon, Ralph D.—Mass. 42
Basquaerie Farm—Mass. 68, 134
Beacon Milling Co.—N. Y. 43
Beaty Sales Service—Ind. 150, 151
Belmont View Farm—N. C. 163
Ben Lomond Farm—Utah 55
Ben Tulloch Farm—N. Y. 102
Berryland Fruit and Dairy Farms, Ltd.—Calif. & Canada 143
Betts Homestead—Wis. 147
Big Maple Farm—Ind. 55
Bonnibell Farm—Wash. 109
Boone County Guernseys—Ind. 55
Boulder Bridge Farm Co.—Minn. III. Cover
Box 62, 66 46
Brae Bonnie Farm—Ohio 115
Brandtjen Farm—Minn. 137
Breeder's Bookshelf—N. H. 50
Breeder's Equipment Co.—Pa. 46
Brindle's Stock Farm—Ind. 55
Burlingame, Field, Pierce & Browne, Inc.—R. I. 40, 46, 80
Burton Lane Farm—Ill. 92, 93
Byers Guernsey Farm—Ohio 118

Carlton Co. G. B. A.—Minn. 131
Cedarcroft Farm—Wash. 110
Chesterbrook Farm—Pa. 80
Clear Springs Farm—N. C. 146
Clermont Bend Farm—Iowa 51
Clinton Farm—Minn. 130
Clover Glen Guernsey Farm—Minn. 130
Cloverland Farm—Md. 97
Colby Dale Farms—Mich. 141
Coldsprings Farm—Pa. 71, 85, 168, 224
Colonial Acres—Ohio 115
Comfort Farms—Ohio 115
Conora Farm—Ohio 113
Copper Gate Farm—N. J. 49
Curtiss Candy Co.—Ill. 90

Dairy-Vac—Wis. 40
Doral Farm—Conn. 67
Douglaston Manor Farm—N. Y. 223
Dunn's Tour—N. Y. & Mass. 123

Eagle Valley Farm—Ind. 94
Echo Farm—N. Y. 117
Eden Hill Farm—Del. 85
Edisto Farms—S. C. 57
Ellis, R. Frank—Texas 42
Elmcrest Farm—N. Y. 175
Elmcrest Farm—Minn. 131
Elm Echo Farm—Ohio 103
Ezell Laboratory—Calif. 38

Fairlawn Farms—N. Y. 8
Fairview's Farm—Ohio 117
Falcon's Flight Farms—Conn. 75
Farnam Co.—Nebr. 46
Fireside Farms—Ohio 119
Florham Farm—N. J. 6
Flying Horse Farm—Mass. 64, 177
Foremost Guernsey Ass'n., Inc.—N. Y. II. Cover
Forges Farm, Inc.—Mass. 178
Franchester Farms—Ohio 91
Franklin Serum Co.—Colo. 38
Fritzlyn Farms—Pa. 79
Fuller Farms—Ind. 141

Gaylord Guernsey Farms—Okla. 121
Golden Arrow Farms—Ind. 41
Golden Grange—Ind. 129
Goodleigh Farm—Pa. 69
Grand View Farm—N. Y. 159
Grayce Farms—Pa. 183
Great Elm Farm—N. H. 63
Green Meads Farm—Mass. 65
Green Pastures Farm—Kans. 127
Greenway Farm—Mass. 135
Groton House Farm—Mass. 160
Grove Farm—Ohio 119
Guernsdel Farm—N. C. 145
Guernsey Sale, The—Pa. IV. Cover
Gwynllan Farm—Pa. 70

Hales & Hunter Co.—Ill. 41
Hall, Gordon—N. J. 34
Hanover Hills Farm—N. Y. 98, 99
Haven Hill Farms—N. H. 219
Henslee Farms—Tenn. 62
Highfield Farm—Conn. 158
Hillandale Farm—N. C. 149
Holliknoll Farm—Va. 166
Hominy Hill Farms—N. J. 72, 73, 176
Housatonic Farms, Inc.—Conn. 159

Idacrest Farm—Idaho 54
Idaho Guernseys—Idaho 54
Ideal Guernsey Farms—N. J. 124
Iowa Guernseys—Iowa 51
Ithaca Sales and Pedigree Co.—N. Y. 133

Jaebardale Farm—Ohio 116
Jardine, A.—Pa. 41
Jerry Oven Guernsey Farm—Okla. 153
John Potts Farm—Okla. 153
Johnson, Forrest C.—Kans. 127

Kansas Guernseys—Kans. 127
Kilmac Farm—N. J. 179
Kingendale Guernsey Farm—Ind. 120
Kitchener Farm—Mass. 89
Klondike Farm—N. C. 96
Kokosing Farm—Ohio 117

Laacke Co., R.—Wis. 42
Lake Delaware Farm—N. Y. 152
Langwater Farm—Mass. 1, 172
Lankart Farm—Texas 185
Laurel Locks Farm—Pa. 181
Laurel Mills Farms—N. J. 123
Law-Will Farm—R. I. 184
Lazy River Farms—Md. 171
Leafy Lane Farm—Ind. 158
Lecky, Glenn—Ohio 46
Liseter Farm—Pa. 78
Llan Fair Farms—Pa. 136
Locust Grove Dairies—N. J. 61, 162
Lookout Valley Farm—Wis. 140
Lookwell Farms—Ind. 169
Lower Round Top Farm—Md. 133
LushAcres—R. I. 156, 157
Lynbeth Farm—Tenn. 148
Lynbrook Farm—Mass. 160

Madrey Farm—N. Y. 138
Mainstone Farm—Mass. 53
Maple Lane Farms—N. Y. 80
Mapleton Farm—Va. 74
Marsh Farms—N. Y. 133
Maylee Manor—Mich. 88
Maywood Farm—Pa. 128
McDonald Farms—N. Y. 81-84, 86, 87, 104, 161, 174
McDonald Farms Sale—N. Y. 105
McNaughton Farms—N. C. 60
Meadowdale Farm—Wash. 155
Med-O-Dale—N. Y. 120
Melior Farm—Wis. 135
Merryman & Sons, Inc., The Louis McL.—Md. 47, 53, 105, IV. Cover
Merryman's 69th Sale—Pa. 53
Milmoore Farm—Ohio 113
Minnesota Guernseys—Minn. 130, 131
Mordele Farm—Pa. 95
Mt. Ararat Farms—Md. 139

Near's Food Co.—N. Y. 44
Normandy Farm—Ind. 36
North Farm—R. I. 66, 164, 167
Nutritional Research Assoc.—Ind. 46
Nyala Farm—Conn. 140

Oaklawn Farm—Kans. 127
Oklahoma Guernseys—Okla. 153
Ollasses Farm—Ohio 112
Osborne Farm—N. C. 135

Park Farm—Wis. 147
Pate Sales Co.—N. J. 76, 77
Pebble Hill Farm—Pa. 56
Pennsylvania G. B. A.—Pa. 125
Pine Ridge Farm—Minn. 131
Pleasant View Farm—S. C. 52
Prestdale—Idaho 54
Primrose Farm—Tenn. 165

Quaker Oats Co., The—Ill. 144

Reinfeld Farm—N. J. 79
RenRob Ranch—Okla. 181
Ridgewood Farms—Ind. 113
Riegeldale Farms—Ga. 220
Riverview Farms—Wash. 110
Roberts Dairy—Nebr. 123
Robin Roost Farm—Tenn. 145
Robinson, C. W.—Calif. 46
Rosebud Farm—Iowa 51
Rosewood Farms—N. C. 112
Rovadale Farms—Pa. 152
Rozelyn Farm—Wash. 107
Russellhurst Dairy—Utah 108

St. Clair Farm—Idaho 54
Sanfadair Farm—Minn. 53
Sauquoit Valley Farmers Co-operative, Inc.—N. Y. 46
Shawnee Springs Farms—Mich. 126
Shoemake Guernsey Farms—Ohio 117
Skagit County G. B. A.—Wash. 106
Spring Lake Farm—Kans. 127
Spruce Shadows Farm—Minn. 58
Sterling Farms, Inc.—Conn. 142
Strohmeyer and Carpenter—N. Y. 46
Sunnybrook Farm—Wis. 147
Sunny Dale—Wis. 147

Tarbell Guernsey Farms—N. Y. 100, 101
Tennessee G. B. A.—Tenn. 149
Tom Cooper Farms—Okla. 186
Tormey, Lynthia Browning—R. I. 46
Transcript Printing Co.—N. H. 181

Utilitas, Lone Rock & Melior Farms—Wis. 130

Valley Gem Farms—Wash. 107
Valley Pride Farm—Wash. 106, 108
Van Dyke Guernsey Farm—Minn. 112, 131
Van Wert Co. G. B. A.—Ohio 112

Wadsworth Farm—Mass. 173
Walker's Cloverland Dairy—La. 126
Warnock, W. L. & W. A.—Colo. 154
Washington Co. G. B. A.—Pa. 132
Waukesha Co. G. B. A.—Wis. 147
Weber Co. G. B. A.—Utah 55
Wecco Acres—Minn. 130
Welcome-In Farm—Ohio 114
Western Condensing Co.—Wis. 39
West Side Farm—Pa. 154
Weston Mfg. Co.—Colo. 38
Wetmore, Fred C.—Ohio 46
Whatcom Co. G. B. A.—Wash. 107
Where to Buy Guernseys 38
White Hall Farm—N. Y. 122
Wilema Farm—Ohio 119
Wilgorlan Farm—N. J. 35
Wilson, F. C.—Pa. 46
Witchwood Farm—Pa. 182
Woodacres—N. J. 33
Woodvale Farm—N. C. 170

Yakima Valley Guernseys—Wash. 108
Yocliff Farm—Pa. 154

Chat . . .

Tony Jardine, Doylestown, Pa., and Ray Goeringer and his father, C. F. Goeringer, of Dallas, Pa., sailed on April 5, for England and the Channel Islands.

Bowman Gray, Brookberry Farm, Winston-Salem, N. C., has recently been elected one of the vice-presidents of the R. J. Reynolds Tobacco Company. Mr. Gray is assistant sales manager, and was elected to the Board of Directors in 1947.

Utah Guernsey breeders experienced the hardest winter in their history. In visiting several of the herds, calves could be seen with pieces of their ears missing, and one with most of its tail missing.

Birth Reports Increase

THE month of April shows a marked increase in birth reports. We are pleased to report the birth of Jill Ellen, 8 lbs., 3 oz. Born: Easter day, Sunday, April 17, 1949. Sire: Robert D. Stewart, Assistant Secretary, A. G. C. C. Dam: Mariellen Stewart. Jill has two full sisters, Jane and Nancy.

Born: Patriot's Day, Tuesday, April 19. A son—Stevenson W., Jr. Sire: Stevenson W. Close, Asst. Adv. Mgr., Guernsey Breeders' Journal. Dam: Sarah Elizabeth Close. Stevie has a full sister, Sally.

Both mothers are doing well, and it is reported that the fathers came through in excellent shape.

Entered as Second Class Matter, December 15, 1909, at the Post Office at Peterborough, New Hampshire, under act of March 3, 1879. Acceptance for mailing special rate of postage provided in section 1103, Act of October 3, 1917; Authorized August 9, 1918.

The Cover . . .

Air view of Grandvu Farms, owned by Baumgartener Brothers, Wrightstown, Wis. The herd is headed by Flying Horse Master's Royal and there are over 100 daughters of this sire in the herd. The first "Royal" daughters are now on official A. R. test as two-year-olds.

Capital Gains

THERE has been a taxing procedure which breeders of pure bred dairy cattle have felt has been administered without full appreciation and understanding of operating a seed stock unit. The more active a breeder has been in merchandising seed stock, the more acute has become this tax problem. As a result, some Guernsey breeders have proceeded to use counsel in trying to solve the problem, and this is equally true of most of the other dairy breeds. In some instances, forces have been joined in trying to impress authorities with facts which, if given fair consideration, would reveal the inequities in the majority procedure on the part of the tax authority.

We have had breeders working on this problem from the West Coast, the Middle West, the South and the East. It is without doubt one of the major problems in management today. We, therefore, present the following paragraphs calling the attention of breeders to what is, insofar as we know, the first favorable ruling given to this question.

Breeders of draft, breeding and dairy animals who have held them for more than six months, apparently may consider their sale as capital gains under Section 117 (J) if the ruling of the Eighth Circuit Court is followed in other Circuits. The states covered by the Eighth Circuit are North Dakota, South Dakota, Nebraska, Minnesota, Iowa, Missouri and Arkansas (R. W. Albright v U. S. 3-10-49). The Commissioner has been applying a less favorable rule. If the sale is one that does not reduce the herd he rules that the profit is "ordinary income." Only if the sale results in a reduction of the herd, according to the Commissioner's ruling, are the profits to be considered as capital gains.

The Eighth Circuit Court in reversing a District Court held that the profits are capital gains whether from "normal" or "abnormal" sales. If you have followed the Commissioner's ruling you may be entitled to some refunds by taking advantage of the capital gain rates. You should consult your tax attorney on this question. The Commissioner may not accept this Court ruling, but those who are in the area covered by the Eighth Circuit should be in a favorable condition. Those in other areas may have to contest the Commissioner's ruling for a favorable decision. However, it is encouraging to know that in the recent case the Livestock owner did get a Tax Break.

The American Guernsey Cattle Club

OFFICERS AND EXECUTIVE COMMITTEE

R. F. Loree, Florham Park, N. J., President '53.
Kent B. Hayes, Oklahoma City, Okla., Vice-President '53.
John S. Ames, Boston, Mass., 2nd Vice-President '51.
Karl B. Musser, Secretary-Treasurer.
James B. Sweeney, Attorney.
John S. Clark, Huntington, L. I., New York '49.
George W. Emde, P. O. Box 319, Lodi, Calif. '52.
Granville H. Hibberd, Brooklandville, Md. '51.
George Watts Hill, 111 Corcoran St., Durham, N. C. '52.
Otto H. Liebers, Lincoln, Neb. '49.
J. M. McDonald, Cortland, N. Y. '50.
Gavin W. McKerrow, Pewaukee, Wis. '51.
Owen J. Roberts, Chester Springs, Pa. '50.
B. Royce, R. I., Box 128, Vancouver, Wash. '49.
Fred C. Siess, Lebanon, Ind. '52.
L. V. Wilson, Excelsior, Minn. '50.
Howard J. Ziegler, Clyde, Ohio '53.
(Year indicates Committee term expiration.)

Central Office

Karl B. Musser, Secretary-Treasurer.
Robert D. Stewart, Asst. Secretary.
Elmer H. Shattuck, Purchases and Production.

ADVANCED REGISTER

C. M. Cummings, Director; Office Manager and Asst. Treasurer.
Clarence W. Greenie, Superintendent.
Irving E. Nichols, Assistant.

GUERNSEY BREEDERS' JOURNAL

Lincoln R. Lounsbury, Managing Editor.
R. G. Price, Advertising Manager.
Stevenson W. Close, Asst. Advertising Manager.

HERD REGISTER

J. E. Cunningham, Director.
Floyd L. Greenburg, Assistant.

COMPTROLLER

F. Russell Abbott.

TYPE CLASSIFICATION

M. G. Seath, Director, Liberty Corner Rd., R. R. No. 1, Far Hills, N. J.

PROMOTION

E. W. Bunce, Director.

PERFORMANCE REGISTER AND PEDIGREES

Earl N. Shultz, Director, and New England Extension.

EXTENSION

George W. Chambers, Lewiston, Minn.
Henry T. Child, 34 Brainard St., Mount Holly, N. J.
R. L. Holden, Room 300, 125 North 4th Street, Lafayette, Ind.
W. H. Hughes, West Main St., Lebanon, Tenn.
J. McK. Jeter, Little Bldg., Second Floor, Box 162, Union, S. C.
Fred W. Madden, 423 East Main St., Grand Prairie, Tex.
Elmer J. Meadows, Room 302, Corbett Bldg., Portland 4, Ore.
Arthur W. Telfer, 221 Calif. Fruit Bldg., Sacramento 14, Calif.
Ray L. West, 315½ N. 8th St., Room 5, Boise, Idaho.

Golden Guernsey, Inc.

Officers

R. F. Loree, Florham Park, N. J., President '53.
Kent B. Hayes, Oklahoma City, Okla., Vice-President '53.
Karl B. Musser, Secretary-Treasurer.
Vera B. Westover, Chief Accountant.

Directors

Gavin W. McKerrow, Pewaukee, Wis.
Fred C. Siess, Lebanon, Ind.

Advisory Council

Lloyd B. Wescott, Chairman, R. 3, Clinton, N. J. '51.
Henry M. Brown, 491 French Rd., Utica, N. Y. '49.
Oliver M. Burton, Lake Forest, Ill. '50.
W. W. Fitzpatrick, Quail Roost Farms, Rougemont, N. C. '51.
William H. Gould, Burkeville, Va. '50.
W. C. Locke, Kalamazoo, Mich. '50.
John Lyman, Middlefield, Conn. '50.
R. H. McMurtrie, Huntingburg, Ind. '51.
S. C. Price, Hazleton, Pa. '49.
Dudley P. Rogers, Danvers, Mass. '50.
Clarence Sheridan, Fond du Lac, Wis. '49.
A. Ralph Shoemake, Dayton, Ohio '50.
Harold Wakefield, Adohr Milk Farms, 1901 S. LaCienega Blvd., Los Angeles 35, Calif. '49.
John D. Worthington, Bel Air, Md. '51.
(Year indicates Council term expiration).

MILK MARKETING

J. Frank Johnson, Director.
Lucius P. Nanning, Assistant,
202 West Main St., St. Charles, Ill.

STATE REPRESENTATIVES

CALIFORNIA

Frank A. Loughary, Sec., California G. C. C., Inc., Room 401, Calif. Fruit Bldg., Sacramento 14, Calif.

CONNECTICUT

Michael Freedman, Field-Sec., Connecticut G. B. A., Box W., Cornwall Ave., Cheshire, Conn.

ILLINOIS

George A. Campbell, Jr., Field-Sec., Illinois G. B. A., Inc., 318 S. Main St., Kewanee, Ill.

INDIANA

E. T. Wallace, Sec.
John H. Krauter, Field-man
Ind. G. B. A., 821 Lafayette Life Bldg., Lafayette, Ind.

MARYLAND

Arthur L. Mulford, Field-Sec., Maryland G. B. A., 103 West Chesapeake Ave., Towson 4, Md.

MASSACHUSETTS

James E. Harper, Sec.
E. A. Springer, Asst.
Massachusetts G. B. A., 146 Summer St., Boston, Mass.

MICHIGAN

A. P. Cole, Field-Sec., Michigan G. B. A., 212 Abbot Bldg., East Lansing, Mich.

NEW JERSEY

William M. Nulton, Jr., Field-Sec.
Courtlandt L. Terhune, Jr., Asst.
New Jersey G. B. A., New Jersey Agricultural Exp. Sta., New Brunswick, N. J.

NEW YORK

B. J. H. Rikert, Business Manager.
Maynard B. Abbott, Asst.
John A. Sims, Asst.
New York G. B. Co-Op., 1606 E. Erie Blvd., Syracuse, N. Y.

NORTH AND SOUTH CAROLINA

Mack H. Alman, Field-Sec., North and South Carolina G. B. Associations, Little Bldg., Second Floor, Box 162, Union, S. C.

OHIO

Robert W. Bishop, Field-Sec.
H. E. Denlinger, Milk Marketing Representative
Ohio G. B. A., Public Sq., Wooster, Ohio.

PENNSYLVANIA

William H. Juzi, Field-Sec., Pennsylvania G. B. A., 1211 Payne-Shoemaker Bldg., P. O. Box 491, Harrisburg, Pa.
John B. Blyholder, Jr., Northeastern Field-man, R. D. No. 1, New Cumberland, Pa.
Lloyd R. Eyler, Southeastern Field-man, Pennsylvania G. B. A., 1211 Payne-Shoemaker Bldg., P. O. Box 491, Harrisburg, Pa.
Francis L. Fulton, Western Field-man, 404 Coulter Bldg., Greensburg, Pa.
Samuel G. King, Field-man, Douglassville, Pa.

VIRGINIA

K. M. Mace, Field-Sec., Virginia G. B. A., 914 Capitol St., Room 903, Richmond, Va.

WISCONSIN

George D. Britts, Sec.
Maynard Matthys, Asst. Sec.
Wisconsin G. B. A., 133 Barstow St., Waukesha, Wis.

GUERNSEY BREEDERS' JOURNAL

Devoted to the advancement of the Guernsey breed . . .

VOLUME 76 — *May 1, 1949* — No. 1

COVER ILLUSTRATION

Air View of Grandvu Farms, Baumgartner Brothers, Owners, Wrightstown, Wis.

FEATURE ARTICLES

The Relationship of Rumen Digestion to the Production of Human Food —By R. C. Klussendorf . . . 9
Making Artificial Insemination of Dairy Cattle Succeed—By Dr. H. A. Herman . . . 11
Feeding Calves Colostrum—By Floyd S. Barlow . . . 13
Report on Use of Radio as a Means of Advertising GOLDEN GUERNSEY Milk . . . 14
Aged Matrons . . . 16
Houston Livestock Show—By Fred W. Madden . . . 18
South Carolina Meeting—By J. McK. Jeter . . . 19
Minnesota Meeting—By George W. Chambers . . . 20
Connecticut Meeting—By Earl N. Shultz . . . 21
Ohio Meeting—By R. L. Holden . . . 22
Tennessee Meeting—By W. H. Hughes . . . 23
New Hampshire Meeting—By Wallace Whitney . . . 24
Maryland Meeting . . . 25
Georgia Meeting—By J. McK. Jeter . . . 26
Kentucky Program—By W. H. Hughes . . . 27
Arizona State Sale—By A. W. Telfer . . . 28
Alabama Promotional Sale—By W. H. Hughes . . . 29
Illinois Junior Calf Sale—By R. L. Holden . . . 29
Washington 4-H and FFA Heifer Sale—By Elmer J. Meadows . . . 30
Oregon 4-H and FFA Sale—By Elmer J. Meadows . . . 31
Idaho 4-H and FFA Heifer Sale—By Ray West . . . 32
Annual Meeting and Southern Tour . . . 32-A
Rhode Island Meeting—By Earl N. Shultz . . . 32-A
Newport County, R. I., Meeting—By W. deL. Burgess . . . 212
Waukesha Dairy Show—By George D. Britts . . . 213
Burlington County, N. J., Meeting—By Wm. M. Nulton, Jr. . . . 218

DEPARTMENT INDEX

Advertisers' Index . . . 3
Editorial Comment—Capital Gains . . . 4
Call to Annual Meeting . . . 32-B
Changes Among the Leaders . . . 32-C to 32-H
Applicants for Membership . . . 37
State Champions . . . 39
What the Cows are Doing in the Advanced Registry . . . 187–222

Subscription Price: United States, South America and Central America, $2.00 for 1 year; $3.00 for 2 years; $6.50 for 5 years. Canada, 60c additional per year; Foreign, $4.50 per year.

CLOSING DATES FOR ADVERTISING COPY
7th of the month preceding for issue of the 1st.
23rd of the month preceding for issue of the 15th.

Published the first and fifteenth of each month by The American Guernsey Cattle Club, Peterborough, New Hampshire.

Copyright, 1949, by The American Guernsey Cattle Club.

The Average Of This Bull's Seven Nearest Dams Is 794 Lbs. Of Fat. Every One Has A Record Of Over 700 Lbs. Fat

Bull Calf
Born: JANUARY 28, 1949
Sire:
FLYING HORSE SELECT'S COMMANDO
Full brother to Flying Horse Select Primrose, 12816—815—Jr2—365C*, former Class Leader, 11479—712—Sr3—305C—2x*, 6th Place, 12816—738—AAA*, former Class Leader.
Sire of:
Florham C. Abbie
11293—626—Jr3—365C
8441—473—Jr2—305C—3x
Florham C. Beatrice
10432—548—Jr2—305C—3x
(pending)
Florham C. Anne
9708—526—Jr3—305C—3x
Florham C. Beauty
8587—490—Jr2—305C—3x
Florham C. Arline
8977—418—Jr2—305C—3x
On retest has made 10992—546—329 days, Jr3—365C.
Florham C. Alicia
9106—466—Jr2—305C—3x
On retest has made 11410—599—329 days, Jr3—365

Dam:
FLORHAM JEAN
13226—710—CC
9948—505—G
Dam of
Florham Jeannette
10328—480—Jr3—305C—3x
Florham C. Alice
7454—427—Jr2—305C—3x

¶National Record
*Class Leader

ALFALFA FARM SELECT
17 A. R. daughters, 2 A. R. sons
Flying Horse Select Primrose
12816—815—Jr2—365C*
Former Class Leader
11479—712—Sr3—305C—2x*
6th Place
12816—738—AAA*
Former Class Leader
Runnymede Lenore
16515—854—B
Runnymede Juliet
13560—711—D

ALFALFA FARM PRIMROSE
17564—1083—Sr4—365C¶
National Record, E '48
Dam of
Flying Horse Select Primrose
12816—815—Jr2—365C*
Former Class Leader
11479—712—Sr3—305C—2x*
6th Place
12816—738—AAA*
Former Class Leader

LANGWATER PTOLEMY
28 A. R. daughters, 3 A. R. sons
Florham Laughter
15645—836—AA
10456—710—BB
12579—648—7yrs—305C—2x
Florham Coronet
15520—716—BB
Priscilla Maid of Kenilwood
13377—666—E
Florham Lucky Girl
12726—664—E
Pine Manor Orchid
13412—656—A

FLORHAM HUNTRESS
16676—757—A
14852—713—DD
13138—614—GG
Maternal sister to
Florham Irene
14646—905—Jr2—365¶
National Record
Full sister to
Florham Dairymaid
15007—801—A
Florham Ann
14811—780—A
Florham Corona
15360—691—CC
Florham Venus
11166—604—G

MUSSOLINI
28 A. R. daughters, 5 A. R. sons
Alfalfa Farm Lute
17378—1058—Sr4—365C*
2nd Place

CHARMING PATRICIA
14036—728—AA
10450—603—F

DOUGLASTON PRINCE ROYAL
50 A. R. daughters, 4 A. R. sons
Douglaston Royal's Pride
17836—987—AA
Kitchener Royal First Lady
16496—881—AA

ARGILLA FLUTE
E '47
13035—752—G
4 A. R. daughters
Alfalfa Farm Flute
16206—962—Jr3—365C*
2nd Place

LANGWATER PHARAOH
50 A. R. daughters, 49 A. R. sons
Langwater Valencia
17508—952—A
Langwater Joyous
16252—840—BB
Langwater Gardenia 2d
15172—820—C

MOONLIGHT'S CORONET OF JEAN DU LUTH
13997—706—A
3 A. R. daughters, 2 A. R. sons
Langwater Corona
15066—749—A
Langwater Crescent
14432—735—BB

LANGWATER COUNTRY GENTLEMAN
41 A. R. daughters, 20 A. R. sons
Florham Beauty Rose
19090—1033—Sr4—365*
3rd Place
Florham Polly
19509—1013—A
15463—846—Jr2—365*
5th Place
Florham Crystal
17717—966—AA*
15532—847—EE*
Former Class Leader in AA and EE

FLORHAM DIANA
14500—868—A
13168—751—D
Dam of 7 A. R. daughters, all with over 600 lbs. fat.
Florham Irene
14646—905—Jr2—365¶
National Record

Federal Accredited Herd No. 93802 ***New Jersey State Herd No. 103***

MISS RUTH V. TWOMBLY, Owner
R. H. ALLEN, Manager

Florham Farm

MADISON, NEW JERSEY

SALES . . .

May 2. Glen Farm Dispersal, Newport, R. I. Sale managed by the Pate Sales Co., 2064 Lawrence Rd., Trenton 8, N. J.

May 2. 12th Annual Consignment Sale, Missouri G. B. A., Columbia, Mo. For catalogs write H. A. Herman, 101 Eckles Hall, Columbia, Mo., Secretary.

May 3. South Carolina State Sale, State Fairgrounds, Columbia, S. C. Sale managed by the Salley Sales Service, Orangeburg, S. C.

May 4. Michigan Spring Sale, Wolverine Sale Barn, Williamston, Mich. Sale managed by the Michigan G. B. A., 212 Abbot Bldg., East Lansing, Mich.

May 4. Lancaster County, S. C., Guernsey Sale, Lancaster, S. C. Sale managed by Lancaster County Guernsey Cattle Club, F. W. Cannon, secretary.

May 5. Indiana Spring Sale, Lafayette, Ind. Sale managed by the Indiana G. B. A., 821 Lafayette Life Bldg., Lafayette, Ind.

May 5. Complete Dispersal Sale, Pee Dee Farm Guernseys, Dr. Frank L. Martin, owner, Mullins, S. C. Sale managed by the Salley Sales Service, Orangeburg, S. C.

May 6. Third Annual Wayne County Sale, Palmyra, N. Y. C. M. Hepburn, Ontario, N. Y., chairman.

May 7. Ward Snarr's Fifth Heifer Sale, Charlotte Fair-grounds, Charlotte, N. C. Sale managed by the Ward Snarr Auction Service, Siler City, N. C.

May 9. Quail Roost Sale, Rougemont, N. C. Sale managed by Louis McL. Merryman & Sons, Sparks, Md.

May 10. Complete Dispersal Renrob Ranch, Guernseys, N. W. Corner of 41st & Memorial, Tulsa, Okla. For catalogs write Robert G. Fry, owner, Kennedy Bldg., Tulsa, Okla.

May 12. Henderson County Invitational Sale, Hendersonville, N. C. Sale managed by the Salley Sales Service, Orangeburg, S. C.

May 12. Third Annual Billings Guernsey Sale, Billings, Mo.

May 17. 5th Central Carolina Sale, Maegeo Farms, Lexington, N. C. Sale managed by the Salley Sales Service, Orangeburg, S. C.

May 18. Eastern Guernsey Sale, Glenburnie Farm, Trenton, N. J. Sale managed by the Pate Sales Co., 2064 Lawrence Rd., Trenton 8, N. J.

May 18. 4-H and FFA Heifer Sale, Glenburnie Farm, Trenton, N. J.

May 19. The Guernsey Sale, Trenton, N. J. Sale managed by Louis McL. Merryman & Sons, Sparks, Md.

May 20. Murphy, N. C. Guernsey Cattle Sale, Cherokee County Fair-grounds. Sale sponsored by the Cherokee County G. B. A.

May 20. Wayne County Sale, Goldsboro, N. C.

May 21. McDonald Sale, McDonald Farms, Cortland, N. Y. Sale managed by Louis McL. Merryman & Sons, Sparks, Md.

May 25. Complete Dispersal Sale, Lake Side Guernsey Farm, Vernon Doughty, owner, Ault, Colo. Sale managed by W. L. & W. A. Warnock, Loveland, Colo.

May 26. Fifth Annual Pennsylvania State Heifer Sale, Pennsylvania Association's Sale Pavilion, Lancaster, Pa. Sale managed by the Pennsylvania G. B. A., Box 491, Harrisburg, Pa.

May 28. Willona Guernsey Dispersal, Mr. & Mrs. Wm. E. Mohler, owners, Zionsville, Ind. Sale managed by the Everett R. Beaty Sales Service, Huntington, Ind.

May 28. Complete Dispersal, Leonard Hesse Meadowdale Farm, Kirkland, Wash. For catalogs write Leonard Hesse, Rt. 2, Box 384, Kirkland, Wash.

May 31. Everett R. Beaty's Third Annual Spring Sale, Beaty's Sale Pavilion, Huntington, Ind. Sale managed by Everett R. Beaty Sales Service, Huntington, Ind.

June 1. New Hampshire Promotional Sale of Guernsey Heifers, Lancaster Fair-grounds, Lancaster, N. H.

June 3. Wooster Guernsey Sale, Fair-grounds, Wooster, Ohio. Sale managed by the Ohio G. B. A., Wooster, Ohio.

June 4. Fifth Dairyland Sale, Waukesha, Wis. Sale managed by the Phillips Sales & Pedigree Service, Waukesha, Wis.

June 6. Ancestral Acres Complete Dispersal, E. J. Brookhart, owner, Celina, Ohio. Sale managed by Louis McL. Merryman & Sons, Sparks, Md.

June 6. Eastern Maine Guernsey Breeders Sale, Houlton, Maine.

June 8. 25th Annual Van Wert County G. B. A. Consignment Sale, Fair-grounds, Van Wert, Ohio. Otto Gehres, secretary, Wren, Ohio.

June 13. Louis Merryman's 69th Sale, York, Pa. Sale managed by Louis McL. Merryman & Sons, Sparks, Md.

June 18. Louisiana Promotional Heifer Sale, Alexandria, La.

June 20. Tri-State Consignment Sale, Pure Bred Livestock Pavilion, Bristol, Va. Sale managed by the Virginia G. B. A., Inc., 914 Capitol St., Richmond, Va.

June 21. Blue Ridge Guernsey Breeders Consignment Sale, Pure Bred Livestock Pavilion, Roanoke, Va. Sale managed by the Virginia G. B. A., Inc., 914 Capitol St., Richmond, Va.

July 7. 21st Special Guernsey Sale, 8:00 p. m., Pennsylvania Association's Sale Pavilion, Lancaster, Pa. Sale managed by the Pennsylvania G. B. A., Box 491, Harrisburg, Pa.

July 22. 25th Glenburnie Consignment Sale, Glenburnie Farm, Trenton, N. J. Sale managed by the Pate Sales Co., 2064 Lawrence Rd., Trenton 8, N. J.

Aug. 18. 4th Annual Tidewater Sale, Fair-grounds, Warsaw, Va. Sale managed by the Salley Sales Service, Orangeburg, S. C.

Aug. 18. 22nd Special Guernsey Sale, Pennsylvania Association's Sale Pavilion, Lancaster, Pa. Sale managed by the Pennsylvania G. B. A., Box 491, Harrisburg, Pa.

Aug. 22. Merryman's 70th Sale, Timonium, Md. Sale managed by Louis McL. Merryman & Sons, Sparks, Md.

Aug. 26. 2nd Franklin-Burkeville Sale, Franklin, Va. Sale managed by Louis McL. Merryman & Sons, Sparks, Md.

Aug. 27. Tennessee State Sale, State Fair-grounds, Nashville, Tenn.

Sept. 5. Colorado State Invitational Sale, Longmont, Colo.

Sept. 9. Utah State Sale, Ogden, Utah.

Sept. 15. 23rd Special Guernsey Sale, Pennsylvania Association's Sale Pavilion, Lancaster, Pa. Sale managed by the Pennsylvania G. B. A., Box 491, Harrisburg, Pa.

Sept. 15. Seventh Ohio Guernsey Classic, Columbus, Ohio. O. C. Belt, secretary, 288 E. Long Street, Columbus 15, Ohio.

Sept. 19. New York State Sale, Rhinebeck, N. Y. Sale managed by Louis McL. Merryman & Sons, Sparks, Md.

Sept. 20. West Kentucky Promotional Sale, Calvert City, Ky.

Sept. 26. Third Annual Happyholme Invitational Sale.

Sept. 26. Maine-New Hampshire Sale, Rochester, N. H. Sale managed by Louis McL. Merryman & Sons, Sparks, Md.

Sept. 28. First Nebraska State Sale, 4-H Bldg., State Fair-grounds, Lincoln, Neb.

Oct. 5. 8th Annual Butler-Lawrence Counties G. B. A. Sale, Butler Fair-grounds, Butler, Pa. Sale managed by the Pennsylvania G. B. A., Box 491, Harrisburg, Pa.

Oct. 8. Northwest Wisconsin G. B. A. Fall Sale, Chippewa Falls, Wis. V. L. Dickinsen, Augusta, Wis., sale manager.

Oct. 10. Wisconsin State Sale, Waukesha, Wis.

Oct. 10. 7th Annual Klondike Sale, Klondike Farm, Elkin, N. C.

Oct. 12. 11th Annual Pennsylvania State Sale, Sale Pavilion, Lancaster, Pa. Sale managed by the Pennsylvania G. B. A., Box 491, Harrisburg, Pa.

Oct. 13. Indiana Fall Sale, Lafayette, Ind. Sale managed by the Indiana G. B. A., 821 Lafayette Life Bldg., Lafayette, Ind.

Oct. 14. 5th Invitational Sale, Glenburnie Farm, Trenton, N. J. Sale managed by the Pate Sales Co., 2064 Lawrence Rd., Trenton 8, N. J.

Oct. 15. 11th New Jersey State Sale, Glenburnie Farm, Trenton, N. J. Sale managed by the Pate Sales Co., 2064 Lawrence Rd., Trenton 8, N. J.

Oct. 17. Franchester Sale, Franchester Farms, Lyndhurst, Ohio. Sale managed by Louis McL. Merryman & Sons, Sparks, Md.

Oct. 19. Antietam Guernseys at Auction, Antietam Farm, Waynesboro, Pa. Sale managed by Louis McL. Merryman & Sons, Sparks, Md.

Oct. 19. Annual Elkhart County Sale, Goshen, Ind.

Oct. 20. Maryland State Sale, Timonium, Md. Sale managed by Louis McL. Merryman & Sons, Sparks, Md.

Oct. 20. Texas G. B. A. State Sale, Dallas, Texas. For catalogs write W. C. Hardman, Box 334, Grand Prairie, Texas.

Oct. 20. Kentucky State Sale, Shelbyville, Ky.

Oct. 21. Virginia State Sale, Richmond, Va. Sale managed by Louis McL. Merryman & Sons, Sparks, Md.

Oct. 21. Kansas G. B. A. State Sale, Hutchinson, Kan. For catalogs write Max Dickerson, Hiawatha, Kan.

Oct. 24. Merryman's 71st Sale, York, Pa. Sale managed by Louis McL. Merryman & Sons, Sparks, Md.

Oct. 29. Riegeldale Sale, Trion, Ga. Sale managed by Louis McL. Merryman & Sons, Sparks, Md.

Oct. 29. Fifth District of Iowa Sale, Fair-grounds, Mason City, Iowa.

Nov. 3. 24th Special Guernsey Sale, Pennsylvania Association's Sale Pavilion, Lancaster, Pa. Sale managed by the Pennsylvania G. B. A., Box 491, Harrisburg, Pa.

Nov. 12. Curtiss Candy Bull Sale, Cary, Ill. Sale managed by Louis McL. Merryman & Sons, Sparks, Md.

Dec. 8. 25th Special Guernsey Sale, Pennsylvania Association's Sale Pavilion, Lancaster, Pa. Sale managed by the Pennsylvania G. B. A., Box 491, Harrisburg, Pa.

MEETINGS and SHOWS . . .

May 4. Missouri District Show, Palmyra, Mo.

May 5. Missouri District Show, Cape Girardeau, Mo.

May 7. Dutchess County, N. Y., Spring Show, Rhinebeck, N. Y. Open to the World.

May 11. Annual Meeting of The American Guernsey Cattle Club, Asheville Auditorium, Asheville, N. C.

May 14-21. American Royal Dairy Show, Kansas City, Mo.

May 28. Texas G. B. A. Field Day, Hardman Guernsey Farm, Grand Prairie, Tex.

May 28. Essex County Spring Show, Topsfield Fair-grounds, Topsfield, Mass.

June 10. Western Maine Parish Show, Farmington, Maine.

June 11. Eastern Maine Parish Show, Bangor, Maine.

June 13. Missouri G. B. A. Field Day and Type School, Seco Farm, Arcadia, Mo.

June 15. Annual Virginia State Field Day, Bayville Farms, Lynnhaven, Va.

June 23. Mississippi State Field Day, Callicott's Farm, Coldwater, Miss.

Aug. 3. Northeastern District Guernsey Show and Field Day, Ashland, Ky.

Aug. 3. Annual Elkhart County Guernsey Show, during Dairy Week, Goshen, Ind.

Aug. 4. Northwestern District Show and Field Day, Shelby County, Ky., Fair.

Aug. 4. Vermont Field Day, High Mowing Farm, Wilmington, Vt.

Aug. 8. Western District Show and Field Day, Owensboro, Ky.

Aug. 10. Southeastern District Field Day, College Park, Md.

Aug. 12. Annual Dairy Day sponsored by the Ohio Dairymen's Association, Experiment Station, Wooster, Ohio.

Aug. 15. Vermont Parish Show, Montpelier, Vt.

Aug. 17. New Hampshire Guernsey Breeders Parish Show, Peterborough, N. H.

Aug. 20. New Jersey Guernsey Breeders Cattle Show, Glenburnie Farm, Trenton, N. J. Guy E. Harmon, judge.

Sept. 17. Tennessee State Junior Dairy Show, Shelbyville, Tenn.

Oct. 11. One-day Pennsylvania State Guernsey Show, Lancaster Sale Pavilion, Lancaster, Pa.

Chat . . .

The date of the Virginia State Field Day, to be held at Bayville Farms, Lynnhaven, Va., has been changed from June 8 to June 15.

Leland C. Bingham, Edinham Farm, Ravenna, Ohio, is moving to Kenmar Hills Farm, Lancaster, Ohio, where he and R. M. Giesy, Jr., will be in partnership in developing a herd.

Howard Selander, youngest son of Gustave Selander, Sherwood, Ore., was killed recently when his car overturned. We extend our sympathies to the Selander family.

Dr. George T. Pack, owner of Lauxmont Farms, Wrightsville, Pa., gave a short course in Surgery at the Medical School of the University of Utah, Salt Lake City, recently. At the invitation of the Hawaiian Territorial Government, he will also give a series of lectures and operative demonstrations for three weeks in Honolulu and adjoining islands.

Owen J. Roberts, former Justice of the U. S. Supreme Court, and now a member of the Executive Committee of The American Guernsey Cattle Club, wrote a timely article on "The Only Workable Plan for Peace". This story appeared in the Sunday, March 27, New York Herald Tribune. Mr. Roberts outlines his ideas for a super-government of democracies. "We can't afford to wait", he warns, and for those skeptics, Mr. Roberts has a thought-provoking answer.

FAIRLAWN GUERNSEYS

FAIRLAWN K. GLORY

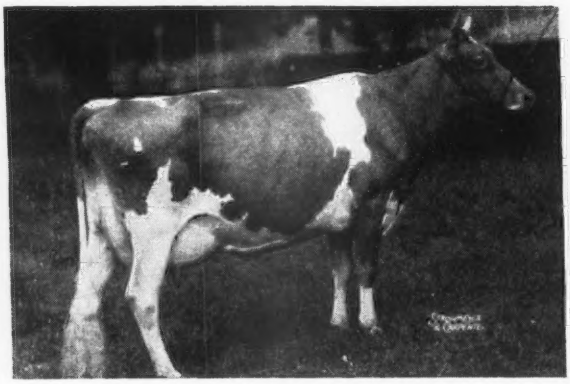

13414—622—Jr2—365C—1095
17244—815—Jr4—365C—1095
VG '47—E '48

FAIRLAWN ACTOR'S MELBETTE

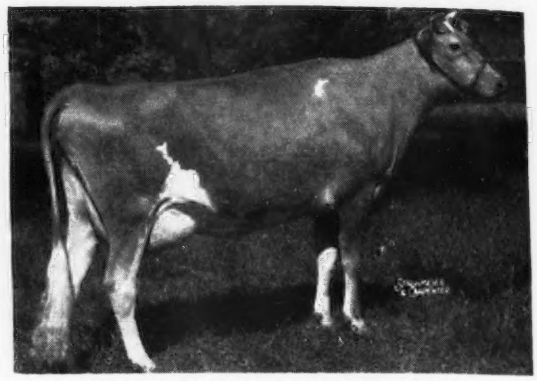

11510—611—Jr2—365C—1095
Just starting on retest
E '47—'48

FAIRLAWN H. FORGET-ME-NOT

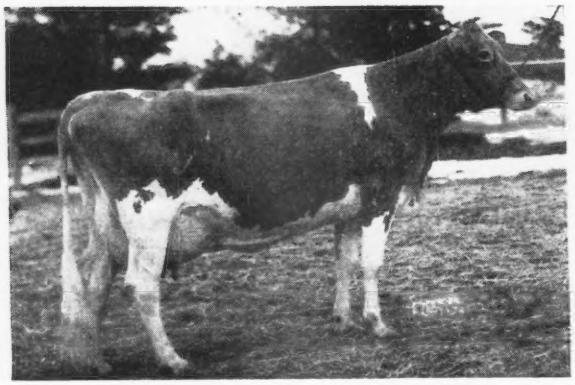

12616—613—Jr3—365C—1095
15848—673—5yrs—365C—1095
E '47—VG '48
Due April 27, 1949

ARGILLA FAIR PALOTTERIE 3D

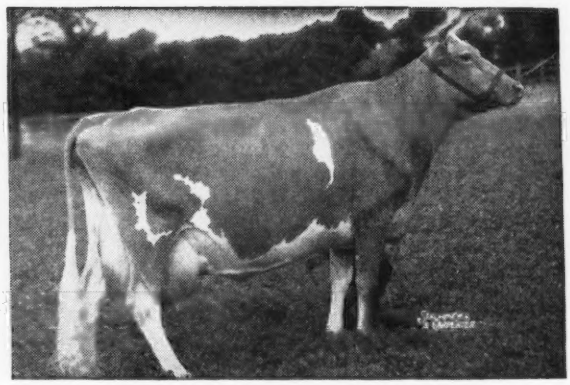

15900—810—Jr4—365C—1095
15907—823—5yrs—365—1095
VG '47—'48
Due May 4, 1949

The cows pictured above are four of the twenty-five cows and heifers bred to Fairlawn Actorine's Peerless, now on lease at Langvalley Farms for one year. The Peerless calves look very promising. All of the bull calves to date are sold. If Forget-Me-Not or Palotterie have bulls, they will be for sale.

FAIRLAWN FARMS COMPANY

King Street—Just off the Merritt Parkway

S. L. KATZ, Owner — **PORT CHESTER, NEW YORK** — DR. E. B. HOPPER, Manager

T. B. ACCREDITED No. 511540 — SAM PIKE, Herdsman — BANG'S ACCREDITED No. 2696

TELEPHONE—OFFICE 5-1936

The relationship of RUMEN DIGESTION to the production of human food

Given adequate attention, the dairy cow will continue to produce human food of high quality while also producing, as a by-product, the very best of soil fertilizer.

THE efficiency of the dairy cow as a producer of human food is often mentioned, but seldom thoroughly appreciated. We all know that the Guernsey cow economically translates much of the energy value of the roughage which enters the digestive tract into milk that we drink and from which we make butter, cheese, and ice cream. But few have stopped to realize that this is done on a quality of plant growth which is unfit for human food, and that much of this plant material is grown on soil that would be unsuited for cultivation and the growing of crops edible for man.

Certainly this fact has been disregarded by the planners who would reduce the animal population, eliminate from the human diet the health-protecting foods of animal origin, and degrade Americans to the all-cereal diet which has repeatedly been the downfall of older civilizations. These planners also fail to learn, or to realize, that ultimately all food comes from the soil, but that without livestock the soil is rapidly depleted—eroded by wind and rain—and that continued cultivation destroys the organic matter of the soil to such an extent that smaller and smaller crops are raised in successive years. Organic matter is essential to aeration of the soil, to the activity of bacteria, and to the chemical processes by which small amounts of the essential soil elements are liberated in amounts which can be absorbed by the roots of plants and yet cannot be leached by rains. Chemical fertilizers do not replace this organic matter. Neither do green manure crops that are plowed under. A combination of the two is better, but still not equal to animal manure.

Efficiency Land Utilization

Dairy cattle, and farm animals in general, make their growth and development on pasture. Much of this is so-called "permanent" pasture, and it is permanent because the land is not suitable for cultivation. To cultivate the hillsides, the lowlands, and the sharply rolling areas reserved for the growing of sod-forming (and soil-saving) crops, which make the best pastures, would be impractical and uneconomical, if not downright impossible. These sod-forming plants develop leaves and stems abundantly, but seeds sparingly. They are so coarse and so bulky that they cannot be eaten by man. However, they can be eaten and utilized by dairy cattle and other food producing animals, and in that process produce foods which form the foundation of a complete and health-promoting diet for man.

And for more rapid fattening, or for more liberal production, milk cows are fed additional materials. But what are they? They are the milling by-products which result when cereal grains are prepared for human food—bran and middlings from wheat and rice, hominy feed and hominy meal from corn, oil meal cake from the extraction of linseed, soy-bean, and cottonseed oil.

By

Dr. R. C. Klussendorf

Evidently, the ability to digest these fibrous plants, and the large quantities of cellulose which they contain, is a very special process. It is this process which remains a relatively unknown factor. Year by year, more is learned about the precise manner in which this is accomplished, however. We know, for example, that the leafy and woody plants which constitute the ration of the herbivorous animal can be digested much less rapidly than the highly nutritious (meat) ration of the carnivorous and omnivorous animal. In other words, the first step—digestion of plants—is complex, difficult and slow; while the next step—digestion of the tissues and secretions of animals—is fairly simple, easy, and rapid.

How Digestion Varies

The digestive tract of an omnivorous animal (man, pig) and of a carnivorous animal (dog, cat) requires foods which can be digested quickly, because the entire tract is geared for completing digestion in three to four hours. The digestive tract of the herbivorous animal (cow, horse), on the other hand, contains storage chambers in which the leafy plants can be held for days while being subjected to digestive action. In fact, once a calf or a colt begins to eat hay and grass, digestion is a continuous process throughout life, even though there may be periods when no feed is eaten for a full day or longer.

Where and how does this digestion of coarse, bulky, plant material take place? The one compartment of the digestive tract of the cow which is most important in this respect is the rumen, or paunch, the first compartment of the stomach, and inseparable from it the reticulum, or honey comb, the second compartment. In the true sense of the word, these are not portions of the stomach, but really only dilations or bulgings of the esophagus. They have no secretory glands for the production of digestive juices, but serve only as storage vats.

The Fermentation Vat

How do they aid digestion when they have no digestive juices? Therein lies the trick of the whole procedure of utilizing grass, hay, and other fiber-rich feeds. Actually, the rumen is a large storage compartment in which fibrous feeds are fermented under anaerobic or low-oxygen conditions. When a normal amount of moisture is present, the feed in the rumen is moistened twice a minute as the fluid which has collected in the reticulum is spurted upward and over the feed mass by a sharp contraction. In addition, the rhythmic contraction of the strong muscles in the wall of the rumen itself keep the mass slowly rolling over and over. During all of this time, the mass of feed is held at body temperature, so that the bacteria and protozoa live and multiply rapidly. These are called the microflora and the microfauna of the mass of ingesta or of the rumen—the bacteria being one-celled plants, the protozoa one-celled animals.

What actually happens is this. The feed which enters the rumen bears numerous bacteria of a variety of types. Some of these are valueless, and a few may even be harmful, but one group is definitely helpful. Moreover, these beneficial bacteria can live at the temperature and under the anaerobic conditions present in the rumen. They utilize the sugar and the soluble protein present as the basis for their rapid multiplication. Soon there are millions of bacteria, but no available food, so they secrete enzymes which dissolve the starch and the cellulose. As the enzymes produce soluble food materials from the fibrous plants, these are used by the bacteria for further growth and multiplication, and the production of more enzymes. This process continues until great quantities of leafy, stemmy, and fibrous plant materials have been fermented and broken down into soluble form to provide food for the rapidly multiplying bacteria. And the efficiency of these bacteria is so high that only about 10 per cent of the total energy value of these coarse and bulky vegetable fibers is lost or wasted, whereas digestive juices alone could salvage not more than half of this energy.

Nitrogen Assimilation

In this process of fermentation and enzyme activity, many types of gases are formed, of which we are now chiefly interested in ammonia. Although it is produced in small quantities only, it contains nitrogen and is therefore important. In any livestock ration, protein is the expensive ingredient, and the chief difference between protein and starch is that the former contains nitrogen while the latter does not. Hence, any ammonia formed should be saved, if this is at all possible. Unfortunately, the cow cannot absorb ammonia into the blood and synthesize or manufacture protein from it. However, the friendly bacteria in the rumen CAN do this, and they accomplish it by first building the ammonia into the simple amino acids which have been described as the building blocks from which proteins and body tissues are constructed. While information on this subject is still incomplete, it seems probable that the bacteria are able to make all but two of the essential amino acids—tryptophane and methionine.

This factor is important when we consider the practice of feeding urea to dairy cows as a cheap source of nitrogen and hence of protein. Certain problems are presented by this feeding practice, and particularly when liberal amounts of urea are mixed with the feed. First of all, the urea is changed to ammonia in the rumen, and when large amounts of ammonia are present the body suffers from alkalosis which may result in death. Moreover, small amounts of urea are utilized as a substitute for protein, but larger amounts tend to discourage the bacteria from producing the enzymes which break down and dissolve the fibrous tissues of the plant cells. So, the feeding of liberal quantities of urea is a wasteful practice, and may reach a point at which it is actually dangerous.

Because determination of the amount of urea which can be used to advantage is a matter of careful chemical analysis, and because the amount to be used is always small and must, therefore, be carefully mixed with the grain, the use of this chemical as a substitute for the usual forms of protein is largely limited to commercially mixed feeds.

Vitamin Formation in the Rumen

And there is another value in the presence of the cellulose-digesting bacteria in the rumen. They also produce many of the vitamins, particularly those which the scientist classes in the B complex group—thiamin, riboflavin, niacin, pantothenic acid, para-amoni-benzoic acid, biotin, and Vitamin K. Many of are so closely related to the amino acids that they exert a very similar action on the cow. Then, too, these vitamins exert a direct effect upon the appetite of the cow so that failure to keep them present in normal amounts will mean reduced desire for feed and further interference with normal physiologic activity.

The question of how the nitrogen ammonia, and other food substances built into the tissues of bacteria can eventually be used by the cow, remains unanswered. Some investigators believe that the bacteria pass on into other parts of the digestive tract where they meet unfavorable growing conditions, die, and are then acted upon by the digestive juices. Other workers believe that there is an intermediate step, the bacteria being engulfed and digested by the protozoa and these, in turn, utilized by the digestive juices of the cow. In any event, when the food materials, which have been made soluble by the bacterial enzymes, reach the intestinal tract of the cow they are in a form which the cow can and does use to increase her body weight, to produce milk, and to carry on her usual physiologic body activities. In so doing, this herbivorous animal converts 90 per cent of the energy, which would otherwise be almost useless to man, into the very best of the health producing foods which can be added to the human diet.

Practical Application

Now, these facts can be tied down to everyday use in the dairy barn by reviewing some of the common feeding and management practices. First of all is the matter of supplying water. Because the cow eats intermittently and maintains rumen activity continuously, she needs water in abundance. Because the time at which water is needed will vary with the time of eating, it is advisable to keep water available at all times. If the rumen contents become too dry they do not ferment well, bacterial action is reduced, and the efficiency of digestion falls and is reflected in a drop in milk production. So, for efficient digestion and maximum milk production, keep water available to the dairy cow at all times.

This water should not be ice cold, in fact, the nearer to body temperature it is, the less energy the cow will use in raising it to that heat. And remember,

(*Please turn to page 40*)

Making ARTIFICIAL INSEMINATION of Dairy Cattle Succeed

By
Dr. H. A. Herman
Professor of Dairying
University of Missouri

Community farm projects or organizations of small breeders offer the best opportunities.

WITH respect to its universal adoption by breeders, artificial insemination of dairy cattle has made the most rapid strides of any development to date for the improvement of livestock. Artificial insemination of dairy cattle began in America in a small way in 1935-36. We successfully inseminated our first cows at the University of Missouri in July, 1937, and as is well-known the first artificial breeding association in the United States was organized in New Jersey and began operations in May, 1938. We started our first association in Missouri in June, 1938. The use of artificial insemination by dairy farmers has been astoundingly fast. In 1939 there were six breeding associations with 646 herds (7,539 cows) enrolled. By January 1, 1948, this number had increased to 963 associations, 224,493 herds (1,743,327 cows), an increase of over 2,000 per cent in 10 years.

In 1939 there were 228 cows enrolled per bull kept in the breeding association bull studs. In 1948, due to greater dilution of the semen, and greater volume of cows to be inseminated, one bull was kept for each 999 cows.

About 24 per cent of the sires used in artificial insemination are proved. Their daughters have an average of about 433 pounds of butter fat as compared with 407 pounds for their dams. Such sires can make tremendous increases in production of daughters from our average 200-pound butter fat producing cows.

The organization in carrying out of an artificial insemination program is one of the biggest jobs we have. To make it succeed we must consider a number of items in the very beginning of our program.

1. Possibilities: Artificial breeding has its greatest possibilities where a large number of cattle are located in a small area. Community farm projects or organizations of small breeders offer the best opportunities. Artificial insemination will not entirely replace the herd sires on the larger dairy farms, but it will extend their use. It may, however, reduce the expense of breeding in the small herd of approximately six to 10 cows. Experiences with artificial breeding indicates that the cost per service may be expected to range within the approximate limits of $5.00 to $7.50 per cow.

2. Organizations: There are two common types of artificial breeding organizations—local artificial breeding organizations and central or federated breeding organizations.

The local artificial breeding organization is most commonly a cooperative association, although the local organization may be privately owned and operated. Creameries, feed companies, or other organizations, may sponsor or assist in the financial backing. To successfully operate any artificial breeding association there are certain problems of organization, operation and management which must be met satisfactorily.

3. Survey—Need for Service: A survey and careful analysis should be made of the area from the standpoint of available cattle, interest in herd improvement, and general adaptability to dairy farming. Hard surface roads and adequate telephone facilities are necessary to the efficient operation of a breeding association.

The territory should have 1,000 to 1,200 cows, preferably of one and not more than two breeds, available for artificial service. These should be located in an area with a radius of not more than 15 to 20 miles.

Three or more good sires per breed to be inseminated will be needed. Include at lease one or two proved sires. These bulls should all be kept at one centrally located place.

The local artificial breeding organization, as such, is fast giving way to the central or federated type, where a central bull stud may be used to supply semen to a dozen and even 100 local units. The economy of furnishing semen, and reducing overhead costs is apparent. The local units of a central or federated organization operate very similiar to a *local artificial breeding organization*, except that these units obtain semen from the central or parent organization.

The central or federated organization is one operating in an area of several to a dozen or more counties. It may be cooperative or privately fostered. In this type of organization all of the activities diverge from one central location, or headquarters. Such an organization may keep from 10 to 30 or more sires and serve from a few counties to one entire state, if transportation facilities for semen are adequate and other factors favorable. This type of organization is operating successfully in many states including New York, Wisconsin, and Missouri. The central, or federated organization, is often the result of merging several local associations, with a resultant improved financial condition. Only one set of buildings for housing sires, one laboratory, one office and accounting set-up are required.

The semen used in all local areas is produced at the cental bull barn or stud, and mailed, or sent by bus or other suitable means, to the technician in the local association who, in turn, inseminates the cows in his area. This type of organization is particularly suited to the expansion of an artificial breeding program. As new areas sign up 300 to 600 cows, it is often possible to align them with the central organization, using a technician working part time while gradually building up the number of cows to 1,000 or more, when a full time technician will be needed.

4. Putting the Program to Use: In the actual operation of local units of a central association, or a local breeding association, certain fundamental practices in successful organization and operation of such units from a field standpoint are:

1. Thorough, detailed planning. An organization committee composed of breeders, managers, and representatives of the college of agriculture should make a complete survey of the situation before actual organization is attempted. If a community does not *need* an artificial breeding association and if there is no *desire* for this service, such an organization should not be started. Artificial insemination is used primarily to improve the dairy cattle by better breeding, and if this cannot be properly supported, it is advisable not to attempt a breeding association in that area.

2. A broad educational program should precede organization and beginning of operation. The advantages and shortcomings of artificial breeding should be fully explained.

3. The association, if cooperative, should be properly organized and incorporated with a president, or chairman, secretary, treasurer, and board of directors, all of whom are cooperators.

The financial set-up must be sound.
(a) All cooperators should sign up with a membership fee of $5.00 to $10.00 payable in advance so as to purchase necessary equipment and provide a working fund.
(b) The service fee, usually $5.00 to $7.00, should be set sufficiently high to cover all costs of service.
(c) Collect for each cow inseminated as soon as the job is finished. Do not allow members to become delinquent. As a rule, a cow may be inseminated three times, and if not then pregnant special charges must be made for additional insemination.
(d) Complete and accurate records, on standard forms approved by the association, should be kept.

4. Only trained inseminators, or technicians, with an intelligent understanding of work, and who are sympathetic toward the problems involved, should be employed.

5. All sires should meet rigid standards from the standpoint of production and type, and should preferably be approved by the State Agricultural College before purchase. Sires should be free from T. B., Bang's disease and Trichomoniasis, and produce viable semen capable of withstanding storage. Provision for adequate housing, feeding and handling of sires must be made.

6. Establish proper laboratory facilities for the evaluation, dilution, storage, and shipment of semen, and the sterilization of equipment.

7. Set up a constructive long time breeding program, perhaps involving some line-breeding, for the entire project.

8. Advise members concerning all matters of importance and acquaint them with the fact that they must not expect much better results than with natural breeding. Also stress the fact that both bulls and cows vary in their breeding efficiency, and that all cows will not settle with the first insemination.

Do not use makeshift methods nor practice short cuts in organization and management.

5. Efficiency in the Field: Any artificial insemination association must settle cows with a high degree of efficiency if it is to succeed. No group of dairymen will long listen to theories and probable reasons as to why cows do not settle. All too often a trip to the neighboring farmer's bull results in a cow settling which has repeatedly failed to get in calf by artificial insemination. These cases do not prove too much, but we do hear a lot about the cows that settle under such conditions, and we rarely hear of the cow that returns even though she was subjected to natural service.

We must be fair with respect to the efficiency usually obtained, where careful records are kept, for artificial insemination or natural service.

In a study just completed at the University of Missouri, figures in a number of large Missouri herds and some of the more recent figures in the literature on natural and artificial service, reveals that when using natural service 9,509 females required 19,310 services, and for artificial breeding 7,984 cows settled to 14,100 services, an average of 2.03 and 1.8 services, respectively. In the University of Missouri dairy herd, where natural service over a 40-year period shows about 1.54 services per conception, artificial breeding shows about the same results, 1.67 services for one-day-old semen. Practically every study on breeding efficiency we have examined shows about five to six cows out of every 100 that fail to settle either by natural or artificial service, and are eventually sold for beef. All too often it is cows of this kind that are referred to the local inseminator after several natural services have failed. Since we can expect to equal, but not greatly excel the average for natural breeding, when using artificial insemination, our number one job as breeding organizations and dairy farmers alike is to take every practical step we can to increase the effectiveness of artificial insemination.

Since efficient conception is necessary for the successful operation of an artificial breeding association, we must try to equal the best natural breeding results. We can equal natural breeding rates if everything is properly

(*Please turn to page 32-H*)

Feeding Calves Colostrum

650 million pounds of marketable milk can be saved each year by not throwing away colostrum!

MARKETABLE milk, to the amount of 650 million pounds (742,857 forty-quart cans), valued at $29,250,000 when figured at $4.50 a cwt., can be saved each year in the United States by not throwing away any colostrum. Just how much of that can be saved by an individual dairyman will depend on the number of cows he milks. However, he can easily figure it out for himself because it has been shown that the average dairy cow gives 51.3 pounds more colostrum than her new-born calf can consume.

Dr. T. S. Sutton, chairman of the Department of Agricultural Biochemistry, College of Agriculture, Ohio State University, carried on experimental work with all five dairy breeds. This work definitely proved that in addition to the great saving of marketable milk, calves up to 30 days of age are tremendously benefited when two to three pounds of colostrum are a part of their daily food supply. Dr. Sutton, whose work at Ohio State University during the past 20 years has been of great value to dairymen, has this to say about colostrum feeding from an economic standpoint. "Only 30 per cent of the colostrum produced in the Ohio State University dairy herd during the calendar year was used in feeding calves during the first three days. The balance, that exceeded 4,000 pounds, was used to replace an equal amount of marketable milk in the feeding of calves. The general practice of using all the colostrum produced in the raising of calves would result in a substantial saving of marketable milk."

Only Half Has Been Told

By this time, the reader is likely thinking, "What happens to a calf that gets two to three pounds of colostrum every day until it is a month old?" The answer is, "If a calf is that fortunate it will have a more glossy coat then other calves, and will show all the signs of being a healthy youngster, especially in activity and alertness." A table, that is part of Dr. Sutton's report of the experiment, shows that a group of calves receiving 200 pounds of extra colostrum gained 16.4 pounds more than a group that received none. A gain in body weight like that is the best sort of health indicator.

How Best to Use It

The results of this Ohio experiment indicate that colostrum can be used to greatest advantage during the first month of life, when the calf must have milk in some form in its ration. This means that in the small herd any surplus colostrum can be stored in a five-gallon can with a cover. Most dairymen these days have mechanical milk cooling equipment for such storage. However, the practice at the University, where there are a number of calves under 30 days old, is to add the colostrum to their milk right when it is being produced. This obviates storage and simplifies the feeding process.

Even when no other calves are in their early weeks of life, there need be no loss as all the mother's colostrum can be fed to her own calf before it spoils. The best method for any given farm must be worked out by the operator. On one large Guernsey farm the manager provided an icebox in the calf barn, and then heated the colostrum to 100 degrees F. as it was used.

A Tip To Veterinarians

Veterinarians are often called to treat sick calves—calves by high priced sires and out of high record dams. To save them means much to the owner and practitioner alike. One veterinarian, on record, keeps a supply of colostrum in his icebox to feed to these calves. He has found it of great help in restoring their health.

Colostrum does not cause or prevent scours. This fact was observed during

(*Please turn to page 37*)

By

Floyd S. Barlow

Report On the Use of RADIO as a means of Advertising

Golden Guernsey

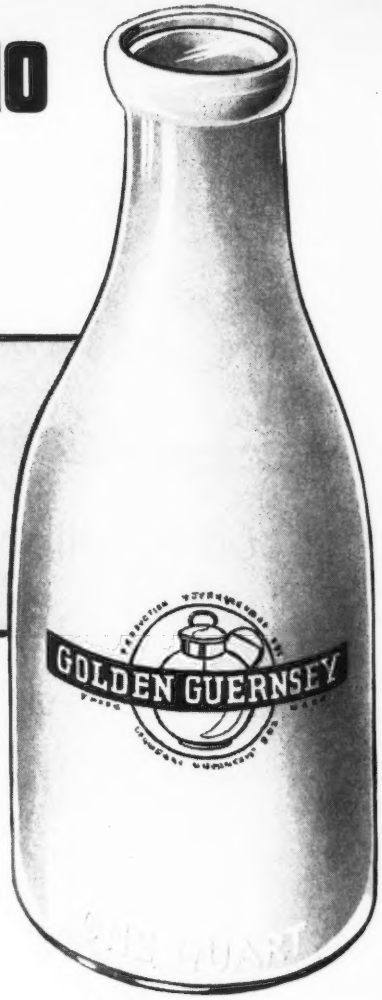

RECENTLY, the Promotion Division sent out to all GOLDEN GUERNSEY distributors, a *Questionnaire on the Use of Radio.* This questionnaire asked for facts and opinions on the effectiveness of radio as a means of keeping the names of distributors alive in the public mind.

To date, we have a representative sample of replies from distributors who say they have had some experience with radio. Of these, the majority, but by no means a large majority, look with favor and enthusiasm on the use of radio, and the minority regard its use as unjustified by the expense.

Let us take up the negative cases first. Typical comments are as follows:

"Radio is expensive. Results are hard to determine, and I am undecided about radio advertising," writes Clifton E. Mowrer, of Mowrer's Dairy, Bethlehem, Pa.

Robert H. Sawyer, of Haverhill, Mass., using Station WHAV twice a week for five months in the fall, and reaching an estimated 90,000 listeners, can find no new customers traceable to this advertising at all. While he admits that a little good-will may have been generated, he cannot see any value in the method, having received very little reaction from his customers. He says simply, "No results." His plans for this year include newspaper and drivers' contests in preference to radio.

Mrs. John R. Kimberly, Eskdale Farm, Neenah, Wis., having used Station WNAM three times a week for 25 weeks, reaching an approximate population of 25,000 at a cost of $5.00 per broadcast, can trace no new customers to this advertising, either. She can see little value in it, and finds that few customers mentioned the broadcasts. She says: "Radio doesn't compare with newspaper advertising in our locality. We got immediate and continuing results from newspapers, and were conscious of none from radio."

W. M. Whiting, Hampshire Hills Farms, Wilton, N. H., says briefly: "We used our own radio program (five minute news cast, 4:00 P. M.) over WOTW. No results."

Turn now to some cases in which radio has been found to be a satisfactory method of advertising, a method about which the distributors claim to be enthusiastic.

Charles A. Slater, Forge Hill Farm, Newburgh, N. Y., speaking of a radio program that has been running three times daily (please note frequency) for three years, reaching a population of 100,000, and costing $65.00 a month, details his experience as follows: "We have been spot plugging GOLDEN GUERNSEY for years, and to date have no surplus problem. Local radio advertising has given us excellent results and publicity, more so than newspaper advertising. It has been the cheapest advertising we have done." He claims to have a good reaction from customers and children, and to have as a special problem a more frequent change in transcriptions. He is interested in a new series of four spot announcements for radio.

William J. Rider, Rider Dairy Co., Danbury, Conn., has had almost the same experience. Over WLAD, using one transcription per day for 24 weeks (April—October) at a cost of $3.00 per spot, he found that the advertising increased good-will. He is enthusiastic about it and believes the reaction from customers and children to be very good. He also needs new records for the coming season. He says: "We received very favorable comment from customers. We like it and believe it helps to keep our GOLDEN GUERNSEY sales up. It certainly gets new customers for GOLDEN GUERNSEY. Give us more."

Steven Barczewski, West End Dairy, Wilmington, Del., using Station WDEI—WILM five times a week since July, 1945, and reaching an approximate population of 200,000 at a cost of $20.00 a week, believes his advertising increased good-will, brought in 10 new accounts each month, and received favorable customer response. He says enthusiastically: "We find it very effective in competing with our large competitors and their more elaborate programs. After using these jingles for over three years, we still find them very popular with the kiddies and grown-ups, too. It is also doing a good job in bringing in a number of accounts each month."

Similarly, Burl O. Coffey, of Coffey's Guernsey Dairy, Pueblo, Colo., using transcriptions twice daily for four weeks, and reaching a population of 100,000, claims "many" new customers and a large gain in good-will. His

customer reaction was particularly good, and his school children excellent. He says: "Started distribution of GOLDEN GUERNSEY and used radio and newspaper ads. In less than one month was selling all the milk I could get (8,000 quarts a month). School children greeted me, 'Goody, Goody, the GOLDEN GUERNSEY man.' This was by far the best transcription."

R. H. Nyholm, Early Dawn Dairy, Veradale, Wash., used Station KREM, Spokane, three times weekly for six weeks in the Fall. He claims "very few" new customers, but quite a little gain in good-will. He says: "Our radio program was sponsoring High School basketball games. We hope to use a good radio program as soon as financial conditions permit." He believes radio pays out in the long run, and will continue to place emphasis on radio.

Similar stories are told by Shamokin Sanitary Milk, Inc., Shamokin, Pa., using one transcription a week over WISL for a year, and by Howard F. Hartman, Clover Farms Dairy Co., Reading, Pa., using WHUM five times a week for a year. He claims to have 600 new customers from this advertising and to be enthusiastic about it. In the long run it pays out, and he is interested in a new series of spot announcements. Also, W. A. Johnson & Sons, Grants Pass, Ore., have been employing KUIN four times a week for two years. They claim an advance of 800 quarts a day.

Now what of those who do not use radio advertising at all? What reasons do they give for not using this method? Here we shall not use names, but merely give the comments.

"Might be helpful if we had a local station."—Bennington, Vt.

"The cost of radio advertising in Stamford is too high for a small dealer."—Norwalk, Conn.

"We are located outside the Metropolitan City Districts, and serve in small suburbs only. Radio advertising can do us little or no good. Outside of general good-will the only advertising we consider good is the direct customer approach, either by our routemen or otherwise."—Spring City, Pa.

"I think your folders and blotters much more effective advertising. It is much more effective to put advertising dollars in the milk bottle. We live in a small town."—Springfield, Vt.

"Volume not sufficient to justify radio advertising expenditure. Word of mouth and integrity of product are better in our case."—Enid, Okla.

"Our milk advertises itself. Have not had to do any advertising for years."—Gulfport, Miss.

What conclusions can we draw from all these comments for and against radio advertising? What makes the difference between those who use it successfully, and those who do not? What recommendations can we make?

1. Well, one conclusion is obvious. Radio is by no means an unencumbered blessing. It is no cure-all, no patent remedy applicable to those who wish to enlarge their business. Unless it is used wisely and with discretion, there is no guarantee of success inherent in it. While the proportion of distributors who find radio satisfactory is actually small, an analysis reveals that their volume of business is large. At least a goodly number of the largest distributors use it. Out of the 15 largest distributors in the country, 13 were found to be using radio. Still, this fact does not make radio exclusively a medium for the large distributor. If conditions are just right, the smaller distributor may also profit.

2. Radio seems to be as much or more a good-will builder than it is a direct selling medium. The effect of a radio spot announcement on the average person is hardly positive enough to persuade him to pay more for a bottle of milk without further encouragement. This is the reason radio is most successful when combined with some other form of advertising, such as newspaper, direct mail, drivers' contests, etc. In almost every case of the successful use of radio mentioned above, radio was combined with some other medium.

3. Frequency of announcement is an important factor. It will be noted from the facts presented above that the frequency of announcement is greater in the case of those who used radio effectively. A spot announcement twice a week, as in Mr. Sawyer's case, is hardly enough. Spot announcements and transcriptions should be used at least five times a week, or oftener, to reach their maximum effectiveness. In short, there is a threshold of effectiveness depending upon the frequency of presentation, and unless you pass that threshold, there is little use in advertising at all.

4. The memory value of the announcement is also important. Musicals have greater memory value than straight commercials. Hence, the value of GOLDEN GUERNSEY musical transcriptions. The bargain in radio today lies in these transcriptions. They are relatively inexpensive, rarely costing more than $3.00 to $5.00 per spot when put on the air, and yet they have large memory value because of their excellent music and jingles. There is little danger of people tiring of them quickly, and they can be readily changed. It is possible to say that most of the successful users of radio employed these transcriptions rather than a program of their own. See the case of Mr. Whiting and Mr. Nyholm above.

5. The time of day and the relation to other programs are also important factors. You should choose a time as close to one of the most popular programs as possible. The listening audience is then greater. You should, in fact, buy your radio time on the basis of technical advice as to popularity of station, popularity of program, etc. A station can make what are called station breaks, just preceding or just following the most popular programs, which are exceedingly valuable, even though they are only 10 seconds in length. For instance, some technical advice covering the broadcasting situation in Durham, N. C., by Badger and Browning, Inc., suggests: "The strongest possible spots on WDNC would be those adjacent to Arthur Godfrey, who runs from 10:30 to 11:45 A. M. and nearly any time after 2:30 P. M. when the CBS network programming is at its best."

6. Perhaps we can make the generalization that it rarely pays a small dealer, in suburban areas, who is subject to large station costs, and whose distribution area does not coincide with the area served by the radio station. Its effect is greatest in cities where there is local radio coverage and where the dealer's area of effective distribution covers the same area as the station. It is of little use, for instance, for a distributor whose routes are confined to one suburb, or one small town, to advertise on a radio that covers a large city, or a large number of other towns. Nine-tenths of his expenditure is wasted on people he cannot reach anyway. Whereas, in some of the smaller cities that have their own local radio stations, and where the distributor's service area covers the same area as the station, radio advertising, if frequent enough, may be of very great value indeed.

7. It is often difficult to calculate the number of new customers radio advertising yields, and even whether these new customers are procured through radio influence alone. This is not the fault of radio as such, but rather of the sponsor. One way to check on the value of radio is to have your telephone operator, or routeman, ask the new customer explicitly how

(*Please turn to page 38*)

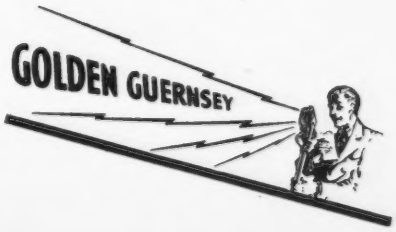

Aged Matrons

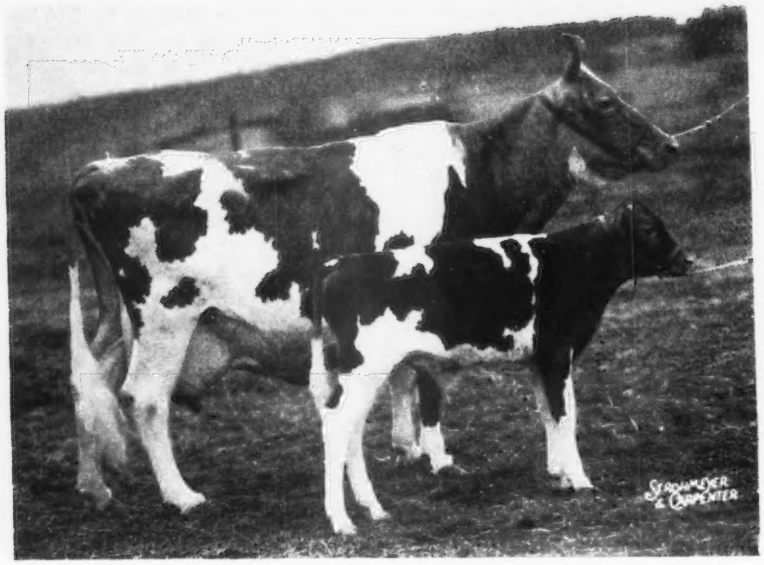

DOUGLASTON LADY AUGUSTA—16 years of age. 12106—607—E. Sire: Imp. Financier of Myrtle Place. Dam: Greenacres Fairy Fern. Breeder: Hugh Barclay, Pulaski, N. Y. Owner: J. M. McDonald, Cortland, N. Y. Twelve registered progeny.

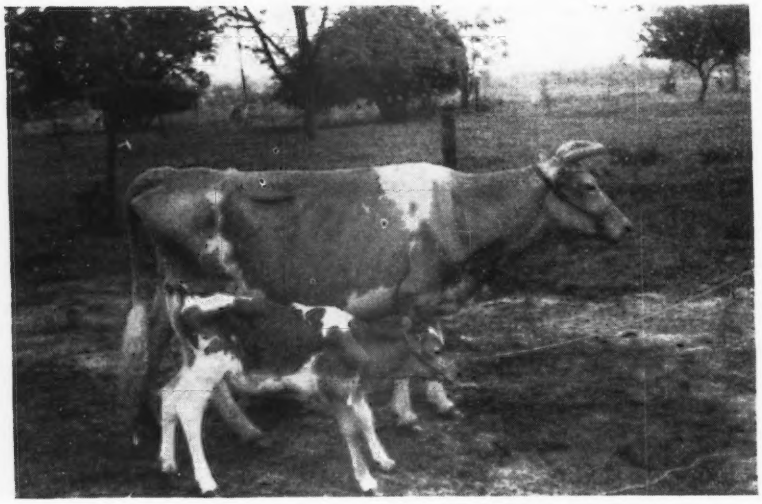

DELILAH'S REBECKER—16½ years of age. Sire: Shadow's Stevadore. Dam: Reda's Delilah. Breeder: Frank Hampton, Jr., Columbia, S. C. Owner: John W. Bussey, Columbus, Ga. Six registered progeny.

LANGWATER FLORENCE—19 years of age. 10892—540—B; 12689—605—A. Sire: Langwater Pharaoh. Dam: Langwater Golden Cherry. Breeder: John S. Ames, North Easton, Mass. Owner: A. D. Thayer, Gwynedd Valley, Pa. Eight registered progeny.

Aged Matrons

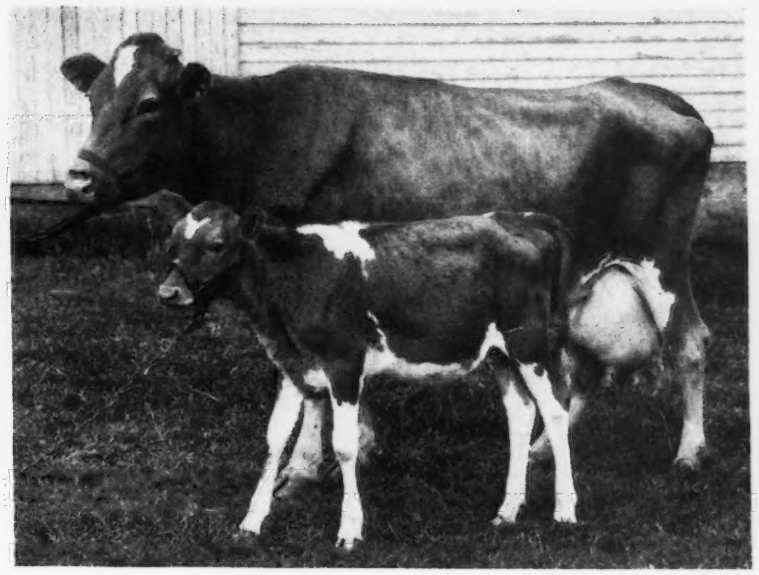

MAY BELL OF YADKIN—16 years of age. Sire: King Shore of Yadkin. Dam: Nancy Lee of Orchard Grove. Breeder: H. W. Daub, East Bend, N. C. Owner: H. W. Daub, East Bend, N. C. Nine registered progeny.

BEULAH OF BAKER VIEW—18 years of age. 12661—636—B. Sire: Master of Thousand Springs. Dam: Belle of Baker View. Breeder: Vander Griend Bros., Lynden, Wash. Owner Frans C. Vander Griend, Lynden, Wash. Ten registered progeny.

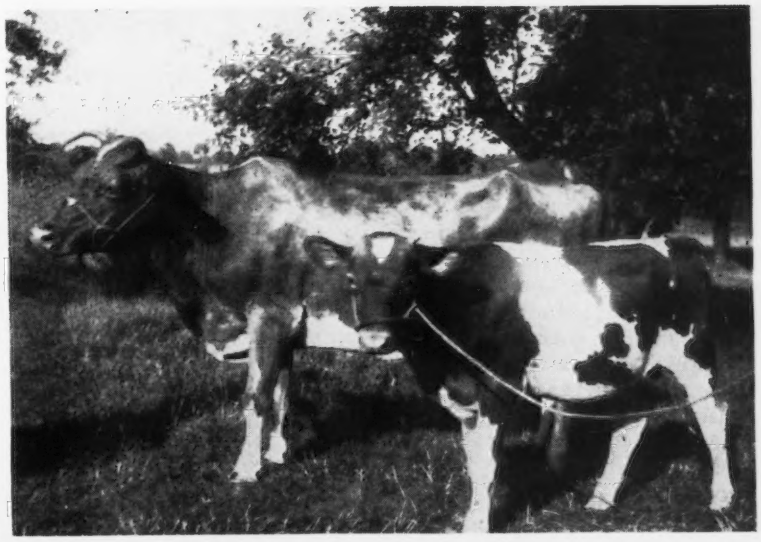

CHEDCO LEONORA—18 years of age. 9844—599—GG. Sire: Langwater Chedco. Dam: Chedco Lena. Breeder: C. E. Cotting, Berlin, Mass. Owner: Harold Archie & Catherine Louise Fox, Eaton Rapids, Mich. Eleven registered progeny.

Houston Livestock Show

THE 17th Annual Fat Stock Show and Livestock Exposition at Houston, Tex., was held February 2-13. Guernseys were judged on February 8 by Dr. Warren Gifford, Chairman of the Department of Animal Industry, University of Arkansas, at Fayetteville.

Six Texas breeders and two Oklahoma breeders exhibited a total of 65 animals before a good ringside audience. Tom Cooper, Ardmore, Okla., took a major share of the honors with a total of nine firsts, seven seconds, and all championships except the junior championship for females. Earle M. North, Houston, provided a strong battle, however, with seven firsts, one second, and junior championship for females.

The senior and grand champion bull was Cooper's Maraschino, bred and exhibited by Tom Cooper. "Maraschino" was also senior and grand champion bull at the Fort Worth, Tex., Show the previous week, and was champion at the Texas State Fair last fall. This bull is particularly strong in balance and style, and made a most worthy champion. Tom Cooper also took junior champion bull honors with his junior yearling, Cooper's Mareddie.

Senior and grand champion female of the show was Cooper's Indispensable, the first place two-year-old shown by Tom Cooper. Judge Gifford selected "Indispensable" in a close placing over Tri-Gables Jalna, shown by Jack W. Lively, Dallas, on her smoothness, style, and breed character. Earle M. North exhibited the junior champion female, his junior yearling heifer, Farview Nella Sensation.

This is only the second year that Guernseys have been shown at the Houston Fair, but the quality and number of entries indicate that it is becoming one of the good Guernsey shows in the Southwest.

Following is a list of awards:

BULL, 2 YEARS AND OVER

1, Cooper's Maraschino, Tom Cooper, Ardmore, Okla.; 2, Watchword of Primrose, Mort Woods, Ardmore, Okla.; 3, Cooper's Industrious, Tom Cooper.

BULL, 18 MONTHS AND UNDER 2 YEARS

1, McDonald Farms S. Lucky Star, Earle M. North, Houston; 2, Primrose Siren's Rancher, Mort Woods; 3, Cooper's Invention, T. C. Scruggs & Mr. & Mrs. Fulton F. Sumrall, Algoa.

BULL, 1 YEAR AND UNDER 18 MONTHS

1, Cooper's Mareddie, Tom Cooper.

BULL CALF, 6 MONTHS AND UNDER 12

1, Cooper's Dane, Tom Cooper; 2, Cooper's Majesty Galatin, Tom Cooper; 3, Meadow Lodge King Bruce, J. T. Lively & Son, Dallas.

BULL CALF, UNDER 6 MONTHS

1, Entry, Earle M. North; 2, Cooper's Danny, Tom Cooper; 3, Cooper's Daily Lad, Tom Cooper.

COW, 5 YEARS AND OVER

1, Tri-Gables Jalna, Jack W. Lively, Dallas; 2, Cooper's Rowena, Tom Cooper; 3, Viola of Primrose, Mort Woods.

COW, 4 YEARS OLD

1, Gardenville King's Gloria, Earle M. North.

COW, 3 YEARS OLD

1, Farview Pearl, Earle M. North; 2, Cooper's Arab's Alice, Tom Cooper; 3, Flo-Ray's Winona, J. T. Lively & Son.

COW, 2 YEARS OLD

1, Cooper's Indispensable, Tom Cooper; 2, Entry, Mort Woods; 3, Gaylord Levity's Delphine, Earle M. North.

HEIFER, 18 MONTHS AND UNDER 2 YEARS

1, Cooper's Intrigue, Tom Cooper; 2, Farview Bandleader's Melody, Earle M. North; 3, Bluff View's Lincoln Dawn, Jack W. Lively.

HEIFER, 1 YEAR AND UNDER 18 MONTHS

1, Farview Nella Sensation, Earle M. North; 2, Diamond D Golden Star, Don Danvers, Converse; 3, Arden Maxim Reta, J. T. Lively & Son.

HEIFER CALF, 6 MONTHS AND UNDER 12

1, Cooper's Hostess, Tom Cooper; 2, Diamond D Damsel, R. M. Head, Converse; 3, Diamond D. Queen Edna, Don Danvers.

HEIFER CALF, UNDER 6 MONTHS

1, Farview Harmonica, Earle M. North; 2, Cooper's Majesty Insignia, Tom Cooper; 3, Cooper's Majesty Happy, Tom Cooper.

SENIOR AND GRAND CHAMPION BULL

Cooper's Maraschino, Tom Cooper.

JUNIOR CHAMPION BULL

Cooper's Mareddie, Tom Cooper.

SENIOR AND GRAND CHAMPION FEMALE

Cooper's Indispensable, Tom Cooper.

JUNIOR CHAMPION FEMALE

Farview Nella Sensation, Earle M. North.

JUNIOR GET OF SIRE

1, R. M. Head; 2, Tom Cooper on get of Meadow Lodge King's Majesty; 3, Don Danvers on get of McDonald Farms Kinghavenmead.

SENIOR GET OF SIRE

1, Tom Cooper on get of McDonald Farms Industrious; 2, Mort Woods.

PRODUCE OF DAM

1, Tom Cooper on produce of Rex's Western Fern; 2, Mort Woods on produce of Symphony of Primrose; 3, Mort Woods on produce of Siren of Primrose.

DAIRY HERD

1, Earle M. North; 2, Tom Cooper; 3, Mort Woods.

THREE BEST FEMALES

1, Tom Cooper; 2, Mort Woods.

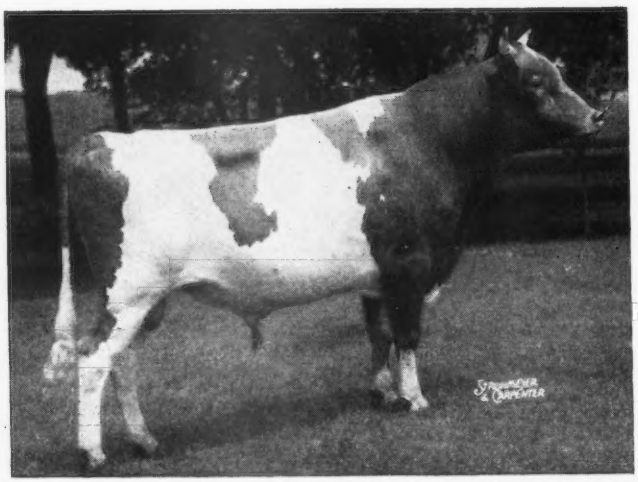

Cooper's Maraschino, senior and grand champion bull, owned by Tom Cooper, Ardmore, Okla.

First prize dairy herd, Gardenville King's Gloria, Farview Pearl, Gaylord Levity's Delphine and Farview Bandleader's Melody, owned by Earle M. North, Houston, Tex.

Meetings . . .

South Carolina

SOUTH CAROLINA Guernsey breeders held their 32nd annual meeting on February 16, at Columbia. The attendance of approximately 125 persons was one of the largest on record. President R. H. Lemmon, Jr., Sonnylaine Farm, Whitmire, opened the meeting with a few remarks on breeder activities within the State. Due to the efforts of Mr. Lemmon, D. H. Caughman, George B. Salley, Prof. J. P. LaMaster, and a few others, the Guernsey Show at the South Carolina State Fair was much superior to recent years. Mr. Lemmon thanked those breeders participating in 1948 and issued an invitation for more herds in 1949. Attention was also called to the progress made in official testing during the year, and the number of old State records that were replaced by new winners in 1948.

The State secretary and treasurer, George B. Salley, Orangeburg, gave his report. Included in these minutes was the recommendation of the Board of Directors that another district be added in Lower South Carolina so that another director would be added. This was necessary because of the growth of Guernseys in that area. The Directors also presented the proposal that a term of office be set up for members of the GOLDEN GUERNSEY Milk Committee, that is, two members for one year, two members for two years, and three members for three years. The financial report was presented. GOLDEN GUERNSEY for North and South Carolina has paid back to South Carolina the amount originally borrowed and more money was spent by the Association for promotional work than in past years. Mr. Salley made the statement that membership dues must be paid up to date and a successful State Sale be held so that the funds will be made available for 1949 activities.

The annual report of GOLDEN GUERNSEY for North and South Carolina was made by Mack H. Alman, field secretary. The progress made by this state has been outstanding, and that progress has been aided by the largest exclusive distributor of GOLDEN GUERNSEY being located within its boundaries. However, every distributor showed an increase with the exception of two. Mr. Alman summed up his report with this statement: "I would like to point out at this time that if we are to continue to show the progress that has been shown in the past, we need the untiring cooperation of all Guernsey breeders, by selling their milk to only licensed distributors of GOLDEN GUERNSEY. If you are selling your milk at the present time to a distributor other than those listed you are greatly retarding the growth of GOLDEN GUERNSEY. Therefore, we urge you to sell only to the licensed distributors of GOLDEN GUERNSEY or else have your present distributor make application for the franchise to sell GOLDEN GUERNSEY milk."

J. McK. Jeter, southeastern field representative, confined his remarks to the recognition of the 1948 State Production Leaders. The breeders and their managers were asked to stand while the cow's name and her record was read. This was done for each division of official testing. South Carolina has continued to grow in all divisions of the Guernsey business, but it was felt that 1948 had shown a renewed emphasis on production.

Each year the South Carolina Guernsey Cattle Club invites county agents

Prof. J. P. LaMaster, W. B. Stringfellow, W. W. Alman and J. B. Guess. Mr. Stringfellow and Mr. Alman are receiving the Harvey Bates awards for 1948. Mr. Guess is receiving the Permanent Harvey Bates trophies, having won the challenge trophy in 1947.

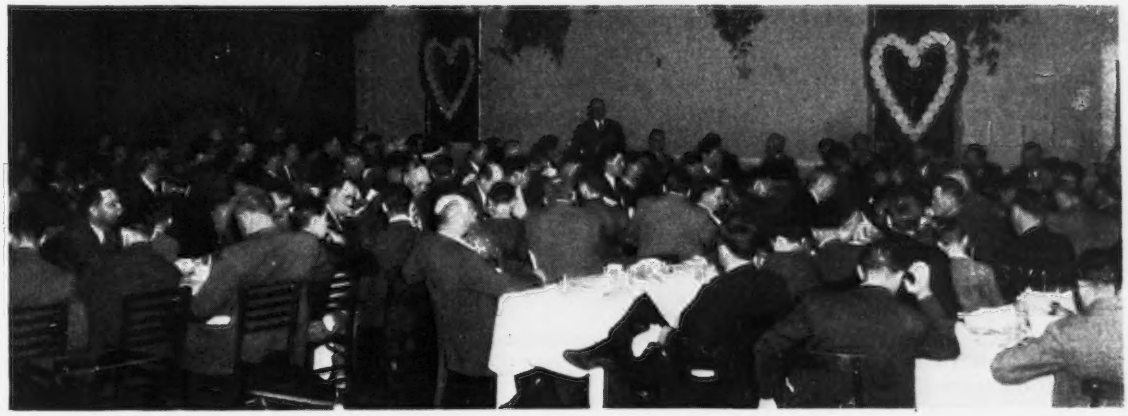

Part of the group attending the South Carolina annual meeting. Prof. J. P. LaMaster is discussing the 1948 State Champions.

and the outstanding club boys with a Guernsey calf as a project to be their guests. The State Boys 4-H Club Agent, Leon O. Clayton, made the presentation of checks to the following club boys for their outstanding work in the order of their rating: Willis Crain, Chester County; A. L. McCaskill, Jr., Lee County; Ben Dunagin, Spartanburg County; Billy Joe Bailes, Union County; Joe Gaston, Chester County; Jackie Hunter, Lancaster County; Claude Gwin, Chester County; Ross Dye, Jr., Chester County; Francis Hipp, Saluda County, and William Timms, Jr., Fairfield County.

In addition to the cash award, Willis Crain was made an honorary member of the State Guernsey Cattle Club until he is 21 years old. He has completed six years of 4-H Club work with 15 projects, dairying being his major project. Besides developing into an outstanding junior dairyman, he has served as president of his county 4-H council and also of the Chester County Guernsey Calf Club of 53 members.

This group of boys and their accomplishments related by Mr. Clayton made one feel that the future of the Guernsey cow will be in good hands.

Three long-time members of the organization were taken by death in 1948. G. A. Sherrill, Cheraw, Dr. S. J. Blackmon, Kershaw, and J. B. Roddey, Columbia. C. G. Cushman, extension dairyman, prepared and read resolutions to be sent to the families of these members. The absence of these men from the organization will be felt, but their influence will remain a memory for many years.

The election of directors and adoption of the recommendations of the Board of Directors, previously mentioned, completed the business session of the meeting. New directors elected were Paul H. Kerr, Columbia; Porter Gaston, Chester; C. S. McCall, Bennettsville, and F. B. Davis, Jr., Yemassee.

At the luncheon, the retiring president, R. H. Lemmon, Jr., acted as toastmaster. County agents, agricultural representatives of various railroads, and business interests were introduced.

South Carolina Guernsey breeders, along with other Southern States, honor the memory of Harvey C. Bates with two trophies, which have become highly prized. This year, 70 tested sires and 115 tested dams were eligible for consideration in selecting the winners. Bournedale Ace's Rival, owned by W. W. Alman, won the sire trophy, and Stringfellow Farm's Gloria won the tested dam trophy. Bournedale Ace's Rival has six tested daughters with an average of 13515 lbs. of milk and 609 lbs. of fat, while Stringfellow Farm's Gloria has three daughters whose records average 15964 lbs. of milk and 741 lbs. of fat. The presentation of these awards was made by Professor J. P. LaMaster, head of the dairy department, Clemson College. Professor LaMaster drew up the requirements for the winners of this award, and the first winners were recognized at the meeting in 1948. The South Carolina State Champions of 1948 were also recognized by Prof. LaMaster.

One reason for such a large attendance at this meeting was the presence of the National President, R. F. Loree of The American Guernsey Cattle Club. The only other Cattle Club president to attend a South Carolina meeting was John S. Clark, of Long Island, N. Y. Breeders listened very attentively to Mr. Loree's remarks on the business of the Cattle Club. A striking statement was the result of a recent survey to determine what other business interests Guernsey breeders are engaged in. This survey showed that Guernsey cattle and the dairy business is the only business of the majority. This gives one an idea of the contribution of the Guernsey cow to the agricultural income of the nation. The president discussed the growth of the Club, the present number of employees, the need for more building space, and the support the National organization has enjoyed from its breeders and members. The breeders greatl yappreciated Mr. Loree's presence at their annual meeting.

J. Frank Johnson, GOLDEN GUERNSEY, Inc., made a few remarks on the present status of the milk program. The organization, GOLDEN GUERNSEY of North and South Carolina, was one of the stand-out organizations in the Nation for sales of GOLDEN GUERNSEY. Mr. Johnson complimented this project of the two Carolinas and its management, and joined with Mack Alman in asking for continued breeder support and protection of the GOLDEN GUERNSEY program. His remarks were concluded with a review of plans for the Annual Meeting of The American Guernsey Cattle Club to be held in Asheville, N. C., on May 11. All breeders are urged to attend and meet their neighboring breeders.

New officers elected for 1949 were: F. B. Davis, Jr., Yemassee, president; J. Porter Gaston, Chester, vice-president, and W. W. Alman, Union, secretary-treasurer.

Minnesota

THE 35th annual meeting of the Minnesota G. B. A., held at Albert Lea on March 25, was one of the best in years. Over 200 breeders and their wives from all parts of the state attended. The Mower County Sale, held the following day, attracted several breeders from Iowa, Wisconsin, and Nebraska.

The committee from the Freeborn County group, headed by their president, Al Tennis, and County Agent Robert Jacobs, had arranged splendid facilities for the meeting, and transportation was provided for visits to Freeborn County herds. The banquet entertainment was given by a group of students from the Albert Lea High School, under the direction of Mr. Meyer.

Robert D. Stewart, assistant secretary of The American Guernsey Cattle Club, was the chief afternoon speaker. He described the program of the national organization. Ramer Leighton, Extension Dairyman, discussed the testing program, and pointed out that Guernseys led other breeds in Minnesota in A. R. testing, but ranked second in HIR testing. George Chambers, field representative, reported on breed activity during 1948. L. V. Wilson, State secretary and state sale manager, reported a successful year both from a financial standpoint and from the standpoint of breed activity. He reported that the state sale broke all previous records in average price, and made the highest average of any of the state breed sales in Minnesota in 1948.

Outstanding achievements for the past year were: 1, Five large and well attended parish shows; 2, five parish herds shown at the Minnesota State Fair; 3, a state herd at the National Guernsey Show at Waterloo, which placed second; 4, Phil Tennis, State 4-H champion, sent to the National Show with his heifer; 5, 10 new herds started HIR testing; 6, two pure bred Guernsey herds owned by Ashle Skaar and Earl Ness, of Freeborn County, had the high and second high D. H. I. A. 2x herds over all breeds in 1948; 7, five new herds were classified; 8, a new Minnesota page of advertising was started in the Journal; 9, a very successful state type school was held for breeders and county fair judges; 10, registrations were increased by 16.6 per cent in 1948 over 1947.

Dr. W. E. Peterson's very fascinating talk on his recent trip to New Zealand was the feature number on the banquet program. Bill Pete's talks are always a

treat, and he was in especially good form. He described the economic system, the agriculture, the scenery, and the customs of New Zealand. Guernsey folk were especially interested in the New Zealanders system of grass farming.

James E. Kelley, of Minneapolis, paid tribute, on behalf of the State Association, to G. Nelson Dayton, owner of Boulder Bridge Farm, for his outstanding contribution to the agriculture of Minnesota, and to the Guernsey breed in America. A beautifully inscribed plaque had been prepared, and was read at the meeting. Mr. Kelley was instructed to personally present the plaque to Mr. Dayton.

New directors elected were Carl Kehret, Austin; C. N. Adams, Mankato; Arthur Jones, Moose Lake, and Henry Swenson, Chisago City, re-elected. Officers elected were C. E. Munns, Elk River, president; Al Tennis, Albert Lea, vice-president, and L. V. Wilson, Excelsior, secretary-treasurer.

The board of directors voted to buy a copy of the "Man Made Miracles" film for the University Farm film library. It was also voted to send the three top junior Guernsey winners for 1949, with their heifers, to the National Guernsey Show at Waterloo.

Connecticut

THE Connecticut G. B. A., at its annual meeting had an afternoon and evening packed full of valuable discussion, talks, and moments of humor. The meeting was moved out of Hartford this year to the little town of Portland which, to some visitors, was unknown until this meeting. This new location met with majority approval.

Harold Strickland, president, had a busy time presiding at the afternoon and evening sessions. The meeting started with a discussion of "A Recognition Plan for Sires". The committee appointed to study this project, Walter Johnson, Jr., Julian Schwabacher and Arthur May, held a number of meetings and acted as a panel, with Dr. A. A. Spielman as moderator. Following a detailed discussion, a plan was adopted to award certificates to living bulls with tested daughters meeting certain production requirements.

William T. Jordan, Concord, N. H., was the afternoon speaker. His topic was "Guernseys and the Farmer". Mr. Jordan, as usual, kept everyone entertained with his philosophy of farming and breeding cattle. He told of his start with two registered cows and how Guernseys have helped to educate his family and improve the farm. There was much encouragement in his talk for those just starting with Guernseys.

At the evening program, those at the speakers' table engaged in a bit of repartee in their remarks concerning the state of their birth. J. Frank Johnson and A. A. Spielman championed the South, as they hail from North Carolina and Louisiana, respectively, and Karl B. Musser and Earl N. Shultz held out for the Middle West, their home states being Kansas and Iowa. It finally boiled down to the fact that all these men had settled in New England.

Karl Musser paid tribute to the leadership in Connecticut, and told of the contribution which Robert Scoville, a Connecticut breeder who served as president of The American Guernsey Cattle Club, had made. He gave figures showing that the herds in America today are made up of young cows.

J. Frank Johnson stated that GOLDEN GUERNSEY sales are showing an increase even though there has been a slight decrease in milk consumption as a whole. He emphasized the need for attention to quality, and also the need for advertising. Mr. Johnson also told of the plans for the tour in connection with the annual meeting of The American Guernsey Cattle Club at Asheville, N. C., in May.

Dr. A. A. Spielman, of the University of Connecticut, spoke on "Keeping Posted". He recommended particular attention to roughage and to pasture improvement.

Earl N. Shutlz conducted a Guernsey "Radio" Quiz, which caused quite a lot of merriment and brought out a little information. Mrs. R. H. Merritt, Farmington, won the jack-pot prize.

At the business meeting, plans were made to continue the state show, state sale, and 4-H Club projects.

"Mike" Freedman, new field secretary, gave a good report on the GOLDEN GUERNSEY program in Connecticut.

Resolutions were passed favoring Type Classification and the Building Program for the Agricultural Division of the University. A resolution opposing the establishment of a Foot and Mouth laboratory in Narragansett Bay was passed.

Officers elected were as follows: President, Harold Strickland, Rockfall; vice-president, Arthur Webster, Jr., Litchfield; secretary, Richard Merritt, Farmington; treasurer, Linus Strickland, Rockfall; new member of Milk Committee for three years, Newell

Mrs. R. H. Merritt receives the Jack-pot prize from Earl N. Shultz in the Radio Quiz at the Connecticut Annual Meeting. Looking on are Harvey Sinclair, Stanley Bitel and Henry Hanson, competing contestants.

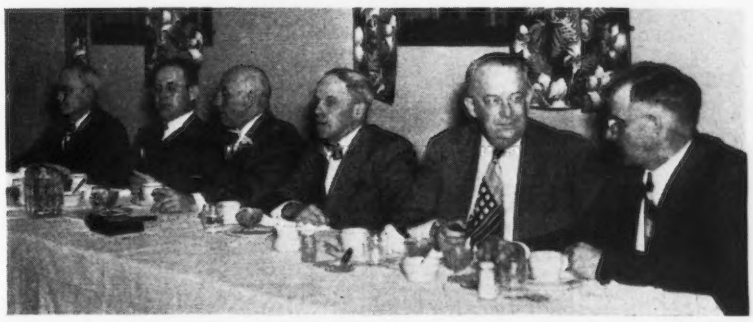

Speakers table at the Connecticut Meeting: Earl N. Shultz, national field representative; Dr. A. A. Spielman, University of Connecticut; Karl B. Musser, secretary of The American Guernsey Cattle Club; Harold Strickland, president of the Connecticut G. B. A.; J. Frank Johnson, director of Milk Marketing, and William T. Jordan, Concord, N. H.

A. Goddard, Simsbury; directors by counties, O. S. Cooke, Stamford, Fairfield County, O. D. Tuller, West Simsbury, Hartford County, Alfred Wright, Jr., Goshen, Litchfield County, Rudy Balleck, East Haddam, Middlesex County, George Simpson, Wallingford, New Haven County, Robert Hescock, North Stonington, New London County, Fred Rosebrooks, Willimantic, Tolland County, Cornell Greene, Abington, Windham County; directors at large, William Hooper, Torrington, and John Briscoe, Lakeville.

Long Time Production Certificates were awarded to the following breeders on the number of cows given: A. A. & C. B. Cheney, Litchfield (1); William C. Child, Woodstock (1); George D. Pratt, Jr., New Milford (3); John Lyman & Donald W. Gates, Middlefield (7); Walter Geer, Washington (2); Housatonic Farms, Inc., Southbury (4); Tudor F. Holcomb, West Granby (11); Pharos Farm, Simsbury (4); Francis F. Rosenbaum, Wilton (1); W. A. Simpton & Son, Wallingford (2); Malcolm R. Wibberley, Canterbury (3); Raymond E. Wing, Putnam (2).

Ohio

About 200 people attended the 37th annual meeting of the Ohio G. B. A. at the Neil House, Columbus, on March 16. For the first time in several years, the meeting was entirely business, planned as a follow-up and conclusion for the very successful series of winter meetings that had been held throughout the state in January. Unfortunately, the attendance was only half of what had been hoped and only half of what might properly have been expected.

President Howard J. Ziegler, Clyde, presided. The year's work and the condition of the industry in Ohio were presented, with charts, by Field Secretary Robert W. Bishop, Huber E. Denlinger, milk marketing representative of the Ohio G. B. A., and R. L. Holden, of The American Guernsey Cattle Club. These charts showed the very satisfactory and steady increase through the years of the various aspects of the Guernsey business in Ohio, and further showed the present distribution of the Guernsey activity in the state by counties.

Treasurer Howard C. Yoder, Wooster, made the financial report, which for 1948 was somewhat disturbing. However, the figures for 1949, as indicated by the chairman of the budget committee, Dr. D. G. Arnold, Bucyrus, indicated that the 1949 budget not only is in balance, but to date is operating definitely in the black, with the quality of the Association's service apparently not reduced.

Mr. Denlinger reported a decided increase in Golden Guernsey milk sales in the previous 60 days, the emphasis of the Association on even production, low bacteria count, the institution of color and bacteria premiums for producers, and the enlarged distribution of Homogenized Golden Guernsey milk. Field Secretary Bishop reported that Ohio showed a 16 per cent increase in registrations during 1948, ranked second as a Guernsey state in the United States, with over 1,500 Guernsey cows on official Advanced Registry test. During 1948, the Association managed 12 sales, through which 490 head of registered Guernseys were merchandized for $187,800.

A. Ralph Shoemake, Dayton, was reelected to the board of directors for three years, succeeding himself, while Mrs. Sallie J. Sexton, Granville, and Frank J. Stebbins, Greenville, were elected for three years succeeding O. C. Belt and W. W. McKitrick, Columbus. The hold-over directors are H. F. Krimendahl, Indianapolis, Ind., Howard C. Yoder, Wooster, and N. H. Hill, Chagrin Falls, for one year; Dr. D. G. Arnold, Bucyrus, C. R. Huston, Lyndhurst, and Howard J. Ziegler, Clyde, for two years. This board met and named Ralph Shoemake as president of the Association, Dr. D. G. Arnold as vice-president, and Howard Yoder as the secretary-treasurer. Mr. Bishop will continue as field secretary, and Mr. Denlinger as milk marketing representative.

In the afternoon, a distinguished group of visitors was presented at the head table, including members of the staff of the Ohio State University and of the State Veterinarian's office. Brief

Mrs. Sallie J. Sexton, Ed Hanley and Guy Kennedy, Bryn Du Farm, Granville, Ohio, at the Ohio Meeting.

L. B. Wescott, Clinton, N. J., Ralph Shoemake, Dayton, Ohio, and R. D. Stewart, Assistant secretary of The American Guernsey Cattle Club at the Ohio meeting.

remarks were made by the newly appointed Director of Agriculture, A. W. Marion, formerly the county agricultural agent at Celina. Lloyd Wescott, Mulhocaway Farm, Clinton, N. J., chairman of the GOLDEN GUERNSEY Council, and R. D. Stewart, assistant secretary of The American Guernsey Cattle Club, were the featured speakers on the afternoon program. President-elect Shoemake made brief remarks and presented the awards for the 1948 Ohio Production Leaders in the five divisions of the Advanced Register. Earl T. Lindsay, Massillon, had the highest record cow of the state last year with his five-year-old, Clearfield Fern's Queen, that produced 16963 lbs. of milk and 911 lbs. of fat, 365.

At the end of the program the "Man Made Miracles" film was shown for those who had not had an opportunity to see it previously.

Tennessee

THE largest and most enthusiastic group of Guernsey breeders and their friends ever to attend an annual meeting in Tennessee, assembled in Nashville on March 7, for their seventh annual meeting. It was the type of meeting which everyone enjoys, carrying an atmosphere of "We are getting something done."

Dr. J. B. Swafford, president of the Tennessee G. B. A., welcomed everyone and expressed his appreciation to the breeders and the University of Tennessee for their assistance in carrying out the various activities of the club during 1948. John Sloan, Nashville, related the success story of Charles Brown of Williamson County, who a few short years back came to Maple Grove Farm, Brentwood, and wanted a Guernsey heifer for his son Charles, Jr. The matter of working out a trade, in which the walking horse of Mr. Brown's went to Maple Grove Farm, and the heifer to Charles, Jr., quickly shaped up, and young Mr. Brown was on his way with a good heifer in the 4-H Club. Charles, Jr., is now a freshman at the University of Tennessee, and he and his father have continued to replace grade cows with registered Guernseys, and today have one of the good herds in middle Tennessee. Dr. Swafford was requested to give the success story of the Hamilton County Hospital at Chattanooga. He told of their purchasing four cows in 1937, and starting in a small way with registered Guernseys. From this meager start one of the leading breeding establishments in Tennessee has been developed, which today represents one of the outstanding Guernsey success stories in the South. This venture has always been a highly profitable operation, and is a real example of what sound judgment and Guernseys can do.

W. H. Hughes, National field representative, reviewed the progress of Guernseys in Tennessee, which shows that since 1943 the number of Guernseys registered has increased from 279 to 730 in 1948. There were 15 per cent more registrations in 1948 than 1947, six herds were classified, and 20 breeders did official testing during the year. The number one Guernsey problem in Tennessee is a source of cattle from which small breeders can get good foundation animals. Mr. Hughes urged everyone to attend the annual meeting of The American Guernsey Cattle Club at Asheville, N. C., in May.

Edward B. Henslee, owner of Henslee Farms, Kingston Springs, Tenn., gave an interesting talk on their problems and successes in herd health. He urged the young breeders to do production testing and continue on that program from now on. Mr. Henslee introduced the new manager of Henslee Farms, Floyd Krauter, who is making many friends and looking forward to more Guernsey progress in Tennessee as the years go by.

Three happy and excited youngsters were on hand when President Swafford asked for the junior awards. Lewis Holmes, Robertson County 4-H Club member, was awarded a beautiful plaque and $50.00 in money for having won the contest in efficient milk production in the State Guernsey Division. This award is offered annually by the Nashville Pure Milk Company, and was presented by Mr. Rhodes. The Henslee trophy, a Guernsey jug, was awarded to Charles Brown, Jr., of Williamson County, for having the grand champion Guernsey female at the State Junior Show in 1948, which was held at Fayetteville. Bob Phillips, Davidson County, took on that big happy smile of his when he came forward to receive the Cheek Trophy, a Guernsey jug, for having shown the junior champion Guernsey female at the State Junior Show in Fayetteville.

Ralph Coarsey, manager of Riegeldale Farms, Trion, Ga., made a most interesting talk congratulating the Tennessee G. B. A. on its good work, and the state veterinary department on its aggressive policies in helping to try and solve the health problems confronting Tennessee dairymen.

L. O. Colebank, of the University of Tennessee, spoke on the dairy situation in the state. In spite of the enormous cash income derived from dairying, it will not come into its own until dairymen are developed. He looks forward to slow, but steady, progress along this line, and believes that the youngsters coming on, with greater interest and the "know how" in dairying, will make competition keen for the man who is content to be a fugitive from the cotton and tobacco fields. There seems to be little doubt but what Mr. Colebank expresses the conviction of the thinking dairymen in Tennessee, as his Extension Department now gives the state the most aggressive capable and thorough coverage on sound adult and junior dairy programs of any dairy extension department in the country.

Mr. Colebank's observations are not entirely new, as a number of respected men in the dairy field have made this observation regarding dairying in the South, but the point is, *Tennessee is doing something about it.*

At the luncheon, Ed Jones, Commissioner of Agriculture, told of the rural road development program which will enable many more farm families in Tennessee to sell whole milk and give the opportunity for a greatly expanded dairy market in the state.

The film, "Man Made Miracles," was shown in the afternoon, and was received with much enthusiasm. The copy of this film, owned by the Tennessee G. B. A., has already been scheduled solid through the month of July.

In the business session, Mr. Phillips reported the recommendations of the Board of Directors who had met on Sunday night and taken up a number of matters pertaining to the club's activities. The membership adopted the recommendations of the Board of Directors, as follows:

1. Voiced a vote of appreciation to Lawrence Colebank and Bill Armstrong, and the University of Tennessee, and the Guernsey breeders of Virginia for making available 93 head of good quality heifers for 4-H Club and FFA during recent weeks. The secretary was instructed to prepare a half page advertisement of appreciation to the breeders of Virginia.

2. The Tennessee G. B. A. is to employ an approved Guernsey judge for the Guernsey classes at the Tennessee State Junior Dairy Show.

3. The Tennessee State Sale to be held at the Nashville State Fair-grounds Saturday, August 27. Entertainment by Henslee Farm on Friday night, August 26.

4. The Tennessee State Field Day to be held June 27 or July 1, at Newman Cheek's Station Camp Farm, Hendersonville.

5. The Tennessee Secretary and his committee was instructed to prepare a Breeder's Directory and list all Guern-

sey 4-H and FFA members at no cost.

6. A resolution was adopted requesting the University of Tennessee to establish a Guernsey herd at the college.

7. The membership adopted a resolution reprimanding the recent action of the Tennessee Legislature in favoring oleomargarine interests.

8. The directors of the Tennessee G. B. A. will, in the future, meet on the night preceeding the Annual Meeting, and make recommendations to be presented to the membership of the Association.

Dr. Sam B. McFarland of Lebanon was elected president; Newman Cheek, Nashville, vice-president, and Allen Poe, Chattanooga, secretary-treasurer. The four newly elected directors are L. C. Langford, Hermitage, Homer Alexander, Hartsville, J. B. Swafford, Chattanooga, and Newman Cheek.

New Hampshire

KARL B. MUSSER and William H. Juzi were guest speakers at the annual meeting of the New Hampshire G. B. A. held at Concord on March 28. Highlights of the meeting, attended by over 110 members, included a vote to condemn New Hampshire State House Bill 479 requiring adult vaccination of cattle against Bang's disease, action for passage of an oleo bill in Washington, D. C., that would allow the sale of oleo tax free, but forbid the coloring of it in imitation of butter, expressing disapproval of a laboratory for research in control of hoof and mouth disease on Prudence Island off the Rhode Island coast, and a vote to combine with the Maine association in holding a two-state consignment sale next fall.

Earl N. Shultz issued an invitation to attend the New Hampshire Parish Show, which will be held in Peterborough this year on August 17. This show will not only be a gala affair, but will give New Hampshire breeders a chance to visit the headquarters of the National organization. He also spoke on the promotion sale of Guernsey heifers that will be held June 1 at the Lancaster Fair-grounds.

Hilton Boynton, extension specialist in dairying, stated that this was the largest breed meeting of our breed that he had attended. He told of the success of the 4-H Guernsey calf project in 1948, in which nine breeders offered animals to selected boys and girls at the price of $75 for each animal. A plan was submitted by Archie Young, similar to that used in Connecticut, wherein the 4-H member enters into an agreement to raise a heifer in cooperation with the breeder, the animal later to be sold and the proceeds to be divided between the junior and the breeder. This plan was voted in addition to, but not to supplant, the present plan.

Earl Shultz reported that Jimmie Dodds, formerly manager of Rosewald Farm, is offering a trophy for the grand champion 4-H animal in the state. He also stated that Mrs. William Neidner, widow of the late owner of Rosewald Farm, is offering a trophy to the outstanding junior Guernsey breeder. This is to be a perpetual trophy with a permanent plaque for each winner.

Karl Musser told of the plans for the National Junior Guernsey Show at Waterloo. He stated that The American Guernsey Cattle Club has set aside $3,000 for prizes and transportation, which is the largest amount ever offered by the Club.

W. A. Amidon, manager of the New Hampshire Artificial Breeding Association, told of the work being done by that association. He stated that the number of cows in the state serviced by artificial insemination has increased 33 per cent over last year. He said that 30 per cent of all cows bred were Guernseys, the highest figure for any of the breeds. Enlightening was the fact that breeders using artificial insemination are more and more asking where pure bred heifers may be located. He stated that there are over 300,000 dairymen using artificial insemination in the United States.

Dr. R. W. Smith, state veterinarian, and Dr. Forrest Tenney, reviewed the problem of vibrio foetus in New Hampshire and the association voted to ask the trustees of the University of New Hampshire to add a research pathologist to its staff, for the study of this little known disease.

Chairman of the nominating committee, Professor K. S. Morrow, read the names of the officers proposed for the ensuing year. William P. Whiting, Wilton, was reelected president; Archie J. Young, Rochester, vice-president; George Evans, Madbury, secretary-treasurer, and the county directors are John F. Weeks, Gilford, for Belknap County; Robert C. Draper, Freedom, for Carroll; Elmer MacKenzie, Keene, Cheshire; Dean Spaulding, Whitefield, Coos; A. K. Pringle, Lebanon, Grafton; Charles Hayward, Milford, Hillsboro; Floyd Wilson, Henniker, Merrimack; C. L. Gilman, North Hampton, Rockingham; Aaron Chadbourne, Jr., Lee, Strafford, and Dwight C. Wood, Cornish, Sullivan County.

The business meeting adjourned at one o'clock. A roast beef dinner was followed by a brief entertainment. Earl Shultz then presented certificates to owners of animals that had total records exceeding 2,000 pounds of butter fat. These names included Rockingham Farm, Salem Depot, with Rockingham Peerlass; A. K. Pringle, Lebanon, with Hillside Farm Hearts; the University of New Hampshire, with U. N. H. Slogan Frill, and Archie J. Young, Rochester, with Gay Folly's Donna Lou.

William H. Juzi, secretary of the Pennsylvania G. B. A., gave an informative talk on advertising and salesmanship, emphasizing the importance of dealing fairly with the buyer and taking an interest in the animal's well-being even after it is sold. He suggested placing the animals which a breeder does not wish to sell in a different part of the barn so that the prospective buyer would see only the animals available to him. He said, "Find out what the man wants, but do not lower your price."

Karl Musser then spoke on the

Officers and guests at the New Hampshire meeting: Seated, Mrs. Wm. H. Juzi, Harrisburg, Pa.; Mrs. L. R. Lounsbury, Peterborough, guest speaker; Mrs. Fred Townsley, Laconia, secretary-treasurer Women's Auxiliary, and Mrs. Karl B. Musser, Peterborough. Second row: Archie J. Young, Rochester, vice-president; Dr. R. A. Smith, State Veterinarian; Karl B. Musser, Peterborough, guest speaker; Wilfred Jordan, Rochester, retiring secretary-treasurer, and Wm. H. Juzi, Harrisburg, Pa., guest speaker. Back row: Mrs. W. W. Walker, Laconia, retiring vice-president; William P. Whiting, Wilton, president; Mrs. Elmer L. MacKenzie, Keene, president Women's Auxiliary, and George Evans, Madbury, secretary-treasurer.

action being taken in cases where the GOLDEN GUERNSEY trade name has been misused. He stated that the national association intends to carry the five cases now pending in the courts to a final judgment. He said that there was more demand now than ever before for the trade-mark, and that the breed had reached the crossroads where more emphasis would be placed on milk.

In regard to the business of the Club, he stated that registrations are up nearly seven per cent over this time last year. He stated that the average age of the dams at the time of registration of their progeny is gradually declining. In 1945, the average age for the dams was 5.75 years; in 1946 it went down to 5.0 years; in 1947, 5.0 years; in 1948, 4.75 years, and in 1949, to date, 4.3 years.

Over 150 attended the dinner, including guests from most of the New England states.

Women's Auxiliary

In the morning the Women's Auxiliary of the Association met and elected Mrs. Elmer L. MacKenzie, Keene, president; Mrs. John Weeks, Gilford, vice-president, and Mrs. Fred Townsley, Laconia, secretary-treasurer.

Mrs. Lincoln Lounsbury, Peterborough, told of her trip to the annual meeting in Oregon last year, and Mrs. John Miller, Laconia, of the New Hampshire Federation of Garden Clubs, talked on gardens and homes.

Maryland

THE 28th annual meeting of the Maryland G. B. A. was held on March 18, at the Emerson Hotel, Baltimore, Md.

The meeting opened with an address of welcome from President Guy E. Harmon. Arthur L. Mulford, field secretary of the Maryland G. B. A., gave an interesting and well prepared report on GOLDEN GUERNSEY activities. Mr. Mulford stressed the need for greater emphasis on color, quality and flavor in GOLDEN GUERNSEY milk. Following the report on GOLDEN GUERNSEY activities, Dr. Gordon M. Cairns reported on Guernsey activities in the State; Richard Price, advertising manager of the Guernsey Breeders' Journal, outlined a cooperative advertising program for Maryland breeders; Louis McL. Merryman emphasized the importance of advertising as a help in building further prestige and recognition for the Maryland herds, and promotion of the State Sale, and Robert D. Stewart, assistant secretary of The American Guernsey Cattle Club, outlined the classification program and stressed the renewed interest in the program following Mr. Musser's editorial in a recent issue of the Journal. Dr. A. L. Brueckner spoke briefly on the health requirements and regulations for field days.

Guy E. Harmon, president of the Maryland G. B. A.; C. R. Huston, Lyndhurst, Ohio, speaker, and Arthur L. Mulford, field secretary of the Maryland G. B. A.

Following a luncheon, President Guy E. Harmon introduced several of the guests, and opened the afternoon session with a brief message of welcome to all. Ralph Porterfield, University of Maryland, made the annual presentation of production awards for 1948.

The highlight of the program was an address by C. R. "Hap" Huston, manager of Franchester Farms, Lyndhurst, Ohio. Mr. Huston pointed out that to be a successful dairyman, and particularly a successful breeder of pure bred cattle, one must like his task, be prepared to face many setbacks, and then capitalize on any animal or herd characteristic which is outstanding.

Ralph Porterfield, University of Maryland, presenting trophy to Ivan Huff, manager of Twin Meadows Farm, Centerville, owned by Theodore Fletcher, for having the high D. H. I. A. herd in Maryland in 1948.

Drawing on a wealth of experience, Mr. Huston discussed developments at Franchester and many smaller farms which showed that no one breeder has troubles exclusively. Likewise, he pointed out that even small farms occasionally develop a "top" which attracts attention and commands a fancy price. The address was particularly helpful to young breeders who sometimes are inclined to become discouraged when troubles pile up a little more rapidly than seems normal.

When numerous awards were announced, Raymond Knight, of Street, was proclaimed as winner of a trophy for being the most successful 4-H club boy conducting a Guernsey project in the Central Maryland district. Raymond Knight, Jane McCauley, Hagerstown, Md., and William Curry, Cordova, Md., were winners of the 4-H Club district projects, and were presented with trophies by Granville H. Hibberd.

Following the presentation of awards, Henry T. Child, field representative of The American Guernsey Cattle Club, and J. Frank Johnson, national supervisor of GOLDEN GUERNSEY milk sales, gave brief talks.

At the business meeting, five directors were elected for a period of three

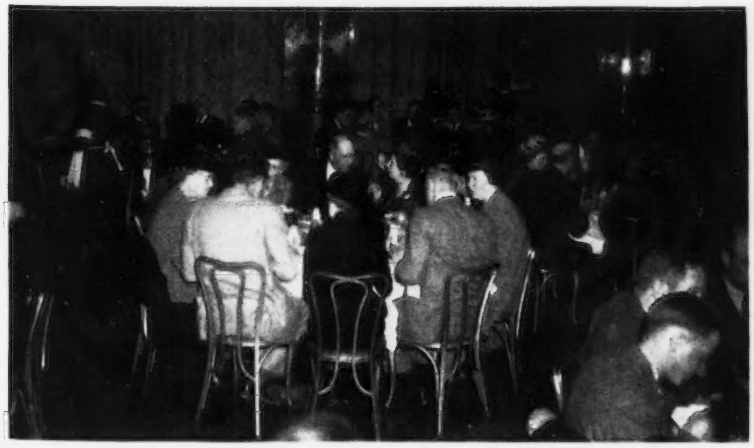

Part of the group attending the Maryland Annual Meeting.

Granville H. Hibberd congratulating the 4-H club district winners: Jane McCauley, Hagerstown; Raymond Knight, Street; William Curry, Cordova, and J. Herbert Snyder, Union Bridge.

Ivan Huff, manager, and his two sons in the milking barn at Twin Meadows Farm. This high D. H. I. A. Guernsey herd for 1948 had 37.4 cow years with an average of 10622 lbs. of milk and 515.3 lbs. of fat. The older son is herdsman at the farm.

years. A committee composed of John B. Merryman, John Worthington III., and George Debnam, was appointed to work out details on a state cooperative advertising program. Guy Harmon was reelected president, Vere S. Culver, vice-president, and Granville H. Hibberd, secretary. The general opinion was expressed that this was one of the best state meetings held in recent years.

Georgia

GEORGIA Guernsey breeders were invited to the Georgia Experiment Station, Griffin, Ga., for their annual meeting. Members of the Experiment Station staff were most generous in offering their time and assistance to the group.

The meeting was opened by Z. B. Massey, head of Animal Husbandry Experimental Work, who introduced the former director, Dr. H. P. Stuckey. During Dr. Stuckey's many years as director, much progress was made with dairying in the State. He expressed the Experiment Station's appreciation for the help of Georgia Guernsey breeders in establishing the herd at the Mountain Experiment Station. This herd is all Guernsey and the breeders assistance was generous.

President Ralph Coarsey, Trion, after thanking the Experiment Station staff for their generosity, opened the business session of the meeting. In his introductory remarks on the Guernsey business and dairy development in Georgia, Mr. Coarsey recognized the part played by the Agricultural Agents of the Railroads, Cotton Seed Products Association, Fertilizer Companies, and U. S. Steel. These Agencies have helped breed associations and College Extension Services in "beating the bushes" and promoting better livestock. He mentioned to the group the importance of harmonious relationship between all pure bred breeders and the need for promoting the interests of the farmer-breeder with better pure bred cattle. Since the dairy industry is growing in importance in Georgia, Mr. Coarsey reminded the breeders of the need for more effort on their part to present the breed to the public.

Secretary-treasurer, W. W. Denny, of Griffin, made his report on the activities for 1948. The association sent a copy of "Creating a Standard of Excellence" to all county agents and vocational teachers in the State. Prizes of model cows and plaques were provided for the junior judging contest held during the Annual Little International at the University. These are a few of the accomplishments. Mr. Denny explained sales sponsored by the association, and plans for a continuance of promotional work.

Dr. M. P. Jarnagin, Agricultural Consultant for the Board of Regents; Frank Fitch, Extension Dairyman; Floyd Crowder, Experiment Station Staff, and Dr. H. B. Henderson, Head Dairy Department of the University, all made very instructive short talks to the group.

Dr. Jarnagin stated that the income from dairying had doubled in Georgia since 1938, and that it was now a $21,000,000 industry. He also gave examples of the outstanding winter grazing work being conducted both by the College and farmers. These results indicate that the State of Georgia and the South might become the "Land of Milk and Money." Mr. Fitch spoke of the progress being made in testing in the State, and he said that the program is showing a steady increase and that the supervising department at the University is available to help breeders with their problems. Floyd Crowder's remarks were on pasture experiments that are being conducted by the Experiment Station. This work has become increasingly important each year due to dairy development. Mr. Crowder stated that evidence of a 20 per cent increase in the calf crop had been found as a result of properly fertilized pastures; also, that for successful fall grazing pastures the plants must accumulate a good root system before the temperature goes below 45 degrees. Therefore, all grazing crops should be planted early. Dr. Henderson told of the need for more graduates to be absorbed by the dairy industry in Georgia, instead of all the graduates being taken out of the state. The number of students in dairying is increasing each year, and the University Dairy Department is providing as many hours as possible to properly equip their students. The Annual Dairy Day is a big event each year for the students, as well as the 4-H Club and vocational boys of the State. Dr. Henderson invited Guernsey breeders to attend one of these events.

Pork Bar-B-Cue and Brunswick Stew, prepared Georgia style under the supervision of W. W. Denny, and served in the Dairy Building, made a delicious luncheon.

After luncheon, Robert F. Loree, president of The American Guernsey Cattle Club, spoke to the group. The breeders and visitors were given a clear, concise picture of the business of the Cattle Club, and the growth of Guernseys in Georgia, though not as fast as some states, is an indication of the sound principals of the Club and those farmers owning Guernsey cattle. Mr. Loree expressed interest in the possibilities of dairy development from his observations of the State, and assured the breeders that the Guernsey

cow would be an able assistant. He spoke of the need for more office space by the office personnel in Peterborough and the plans for expansion of the building program. Mr. Loree endeavored to impress upon the breeders that The American Guernsey Cattle Club is their organization, and that active participation by all the breeders would keep the organization great.

The breeders had been given such a supply of excellent information that J. Frank Johnson, of GOLDEN GUERNSEY, Inc., and J. McK. Jeter, southeastern field-man, made their remarks brief so the group would have time to inspect the annual grazing field demonstration of the Station. The activities of the National Meeting in Asheville were discussed by Mr. Johnson, and Mr. Jeter recognized the 1948 production leaders for the State.

Kentucky

THE first phase of Kentucky's 1949 program was completed on March 11, in Campbellsville, with 26 breeders, county agents, agriculture teachers and dairy plant field-men organizing the South Central District G. B. A. This is the fifth such organization meeting to be held in Kentucky since mid February.

In December, 1948, planning on a greatly expanded Guernsey program drew the attention of the state board of directors, along with the dairy department at the University of Kentucky, the state 4-H Club department and the vocational agricultural department. They formulated the program with the thought in mind of getting a stronger and more vigorous Guernsey activity before the Guernsey breeders in the state which would benefit the new breeders and juniors.

First of all, the state was laid out into five districts for the purpose of forming district organizations. Temporary chairmen were appointed by the State President, C. S. Bell. The first organization to be formed was the district comprising the Northeastern tier of counties. This meeting was held on February 15, at Ashland. G. H. McGlothlin of Rush was elected president, Ed Pruett, Winchester, vice-president, and L. C. Caldwell, Ashland, secretary-treasurer. John Evans, Ashland, and Thomas Darnall of Flemingsburg, were elected to the board of directors. April 20 was set as the date for the promotional sale to be held at Ashland, and August 3, for the District Guernsey Show and Field Day at Ashland.

A most lively and energetic group of breeders met in Shelbyville on February 17, and formed the Northwestern District Association. J. L. Coots, Finchville, was elected president; John Gowan, Shelbyville, vice-president, and Lupton V. Rainwater, Shelbyville, secretary-treasurer. Other members of the board of directors are Carlton R. Youngman, Shelbyville, Hurle Hardin, Sinai, J. E. Bennett, Taylorsvi le, Robert Oesterritcer, Jeffersontown, Dr. John Saylers, La Grange, and Floyd Cottrell, Shelbyville. Their District Show and Field Day will be held in connection with the Shelby County Fair on August 4.

The North Central District Organization was formed at the county agent's office in Cynthiana on February 18. Milton Adair, Cynthiana, was elected president, W. B. Hughes, Mt. Olivet, vice-president, and Mrs. Sallie W. Simms, Cynthiana, secretary-treasurer. Other members of the board of directors include Herman Decker, Walton, Everett Fail, Shawhan, W. L. Allison, Mayslick, and Edgar Sander, Owenton. Their District Show and Field Day will be held on Friday of the Germantown Fair at Germantown.

Berea College was the organization site for the Southeastern District meeting. A. Oppeneer, Annville, was elected president, J. F. Chappell, Harlan, vice-president, and Prof. H. B. Monier, Berea College, secretary-treasurer. Miss Nola Minton, Barbourville, Roy V. Turner, Mt. Vernon, and Hugh Davis, Richmond, were elected to the board of directors. They plan to hold their District Show and Field Day during the first week of August, at Berea.

At Owensboro, R. F. Smith, Madisonville, was elected president of the Western Kentucky organization, Claude Newman, Stanley, vice-president, and Lilburn Allen, Cebree, was elected secretary-treasurer. Cecil Burnette, Fulton, Bernard Ebelhor, Owensboro, Crawford Jent, Madisonville, Roy Hall, Calvert City, W. G. Duncan III., Hopkinsville, and James B. O'Flynn, Owensboro, are the other members of the board of directors. Their District Show and Field Day will be held at Owensboro on August 8, and the West Kentucky promotional sale will be held at Calvert City on Tuesday, September 20.

Officers of the South Central Association are: J. H. Howell, Green County, president; Charles Cowherd, Taylor County, vice-president, and Earl Netherland, Carnation Milk Company, Campbellsville, secretary-treasurer. Members of the board of directors include Smith Powell, Jr., Lincoln County; Ellis Overfelt, Hart County; John Burks, Larue County; Johnnie Hutchison, Adair County; Omer Bryant, Casey County, and L. G. Curry, Green County.

The District Shows have been set up to preceed the District Junior Show by just a few days, and each District plans to send a district herd to the Kentucky State Fair. Approximately half of the money offered for the regular state Guernsey classes will be used to defray the expenses of the district herds in getting to and from the state fair. Breeders are happy to learn that the premium list has been increased this year. The rules of these shows are, that every breeder, young and old, is eligible for district competition, and the district herds are to be composed of nine head, eight females and one bull, four females two years and over, and four under two years. No one breeder can have more than three females in the district herd, and a breeder must have shown in his district show to be eligible. The number of animals belonging to junior club members is restricted to two head for any district herd.

The Kentucky G. B. A. is sponsoring a breeder's ring for both FFA and 4-H Club members at each of the five district Junior Shows, and also sponsoring a state-wide Junior Production Contest for 4-H clubbers and Future Farmers. The winner of each will receive a trip to one of the National Guernsey events. The Club is also helping to finance a college dairy scholarship this year, and has set October 20, for the date of their state sale to be held at the fair-grounds in Shelbyville.

Howard County Annual Banquet

APPROXIMATELY 60 Guernsey breeders and guests attended a well-planned annual banquet and program of the Howard County G. B. A. at Kokomo, Ind., with Lloyd Parsons, president of the Association, presiding.

GOLDEN GUERNSEY milk was served through the courtesy of Crescent Dairy—new distributors of GOLDEN GUERNSEY milk in Kokomo. A talk was given by Mr. Smeltzer, of the Dairy, who expressed his viewpoints on GOLDEN GUERNSEY.

E. T. Wallace, secretary of the Indiana G. B. A., spoke on "Plowing Time for Forty-Nine", which was well coordinated in the picture of breeding Guernsey cattle along a sound program. John Krauter, fieldman of the State Association, spoke on trends of the milk market, quality program, and what can be done as Guernsey breeders to fortify breeding programs by increasing the sales of GOLDEN GUERNSEY milk. He stated that the two are inseparable, and one cannot progress beyond the limitations of the other. JOHN H. KRAUTER

Sales . . .

First Arizona State Sale

ARIZONA has held its first state Guernsey consignment sale. Forty-one head were sold on March 7 for $18,330, an average of $447.07 per head, including a day-old bull calf born on the sale grounds that sold for $185. The sale was managed by C. W. Robinson's Western Guernsey Service, with a selection committee composed of H. E. Geare, Lynn B. Hamilton, and C. L. Phillips, under the auspices of the Arizona Guernsey Cattle Club. The sale marked a step forward in Guernsey activity in the Copper State, and showed a good beginning for a first sale. Bidding was slow, indicating a "feeling out" attitude often apparent in first sales, but the average was above either the 1947 or the 1948 average price of Guernseys, something many state associations have not reached in their initial consignment offering. The auction was marked by young things. A check of the 41 pedigrees in the catalog of consignments sold, show 12 were born in 1948; 10 in 1947, and 10 in 1946. This, counting the day-old bull calf born in 1949, indicates only eight head of mature females sold, or eight head born during 1944 or prior to that year. None were born in 1945.

William T. McClelland, Tucson, took the top heifer of the sale for $1,725, Wescon's Masher's Flossie, consigned by Western Consumers Feed Company, Artesia, Calif., this making their third time to top a consignment sale in five months. She is a daughter of Wescon's Claremont Masher and is due in July to Hill Girt Norbeau. Runner-up was J. J. Raskob Jr.

James Minotto, Mission Ranch, Phoenix, bought only one but she was an outstanding cow, Sunland Dudette, with an official record of 8286 lbs. of milk and 403 lbs. of fat as a Jr4—305C—609, pending. It was her bull calf that sold as a single lot at $185. She placed second in four-year-olds at last year's Arizona State Fair and classified Very Good just before the sale. She was sold for $1,000, the second top in the sale, and was consigned by R. Jack Cartwright of Phoenix. Her sire is Mission Ranch Foresight, that was grand champion bull at the 1939 Arizona State Fair, and whose full brother, Mission Ranch Emissary, was grand champion in 1941. He has a full sister, Cora of Mission Ranch, Arizona State Champion with 15408 lbs. of milk and 791 lbs. of fat in A—1094 T. M. William T. McClelland was runner-up.

High buyer was James W. Ewing, Jr., Tucson, who bought five head for $2,210, topped by Shamrock Farms Ballerine at $600, a coming two-year-old consigned by W. T. McClelland. William J. Rasmussen added four head to his Glendale herd for $1,695. Also taking five head was O. J. Beckwith of Buckeye, whose purchase amounted to $1,520.

Twenty-one purchasers took the cattle home and all of them remained in the state of Arizona. There was a good ringside, with several out-of-state breeders, including H. W. Ingram of Tucumcari, New Mex., who flew his own plane to Phoenix for the sale. The evening preceding the sale, the Arizona Guernsey Cattle Club entertained 50 guests at dinner at the Adams Hotel.

One interesting announcement made from the box by the manager was that every buyer not subscribing to the

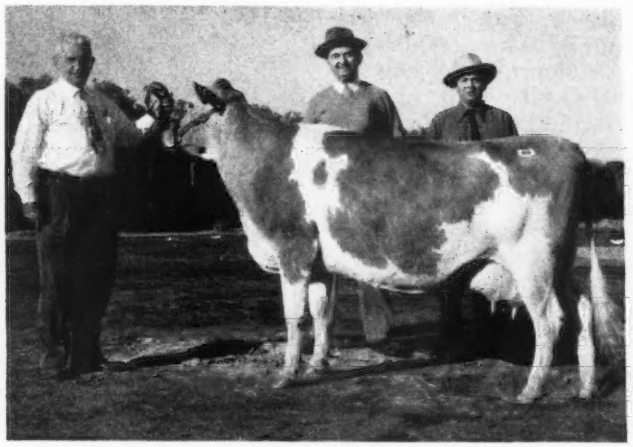

W. T. McClelland, Tucson, purchaser of the top heifer, Wescon's Masher's Flossie, at $1,725, with Gail McDowell and Carl Allen of the Western Consumers Feed Company, Artesia, Calif., consignor.

Front row: James W. Ewing, Jr., Tucson, high buyer; Hubert Geare, selection committee, and C. W. Robinson, sale manager. Standing, C. L. Phillips, selection committee; Lynn B. Hamilton, selection committee, and Arthur W. Telfer, national field-man.

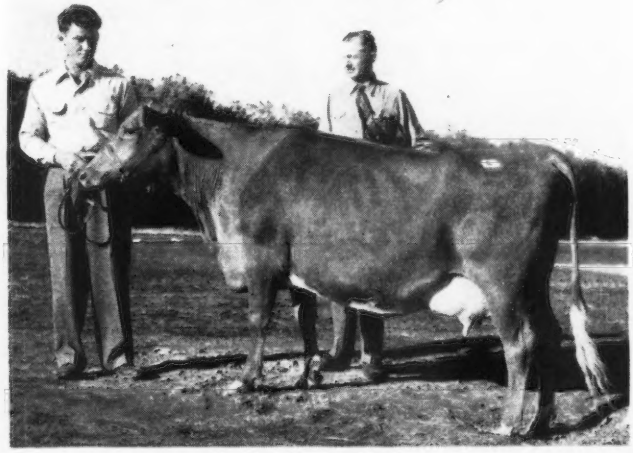

C. L. Phillips, Mission Ranch, Phoenix, shown with Sunland Dudette which James Minotto purchased for $1,000, with her consignor, R. J. Cartwright of Phoenix at the halter.

Guernsey Breeders' Journal would be given a year's subscription. The officers and directors can call it a good sale with seven new breeders buying foundation females. Those directing the state association are: William J. Rasmussen, president; R. Jack Cartwright, vice-president; C. L. Phillips, secretary-treasurer, and directors, H. E. Geare, Lynn B. Hamilton, W. T. McClelland, Henderson Stockton, and Tom Todd. The sale was auctioned by Al Downard of Phoenix.

Following is the sales list:

Alfred W. Austin, Scottdale, Ariz.	
Shamrock Farms Pixie	$335
Van de Kamp Performer's Repose	460
O. J. Beckwith, Buckeye, Ariz.	
Santa Rita Sue	350
Santa Rita Patricia	360
Idabert Ranger's Colina	300
Agua Fria Gay Rose	250
Mission Ranch Sigrid	260
H. N. Bennett, Glendale, Ariz.	
Sun Valley Salesman (Bull)	185
Shamrock's Placid	335
Byron L. Blackburn, Mesa, Ariz.	
Adohr Fantine's Nell	975
R. Jack Cartwright, Phoenix, Ariz.	
Mission Ranch Roberta	375
Van de Kamp King's Dame	385
James W. Ewing, Jr., Tucson, Ariz.	
Shamrock Farms Ballerine	600
U. of A. Granger's Milliana	385
Krum's Contender's Snowball	450
Van de Kamp Sugar's Fame	350
Van de Kamp Val's Beatrice	425
Lynn B. Hamilton, Phoenix, Ariz.	
Rasmussen Farms Hula	300
Adohr Jasper's Shirley	700
Rasmussen Farms Rosette	385
Fred Holmes, Phoenix, Ariz.	
Van de Kamp Val's Marie	360
Ranchito Pauline	260
Shamrock Farms Goldenrod	385
William J. Hornung, Peoria, Ariz.	
Shamrock Farms Clementine	350
Ernest N. Jacobs, Glendale, Ariz.	
Shamrock Farms Tinka	235
Eldon Lawson, Phoenix, Ariz.	
Rocky Home Rival's Lita	350
R. G. Leach, Chandler, Ariz.	
Arizona Farms La-Mi and bull calf	400
Roy Marshall, Cactus, Ariz.	
Lynndale Farms Gentle	450
William T. McClelland, Tucson, Ariz.	
Rocky Home Capitan's Fay	325
Wescon's Masher's Flossie	1,725
James Minotto, Phoenix, Ariz.	
Sunland Dudette	1,000
Mrs. Helena S. Raskob, Tucson, Ariz.	
Rocky Home Fame's Martha	675
Shady Nook's Mattie	400
J. J. Raskob, Jr., Tucson, Ariz.	
Krum's Contender's Stella	410
William J. Rasmussen, Glendale, Ariz.	
Mission Ranch Marbelle	475
Mission Ranch Hildalga	475
Mission Ranch Ona	385
Mission Ranch Kerry	360
L. G. Robertson, Tolleson, Ariz.	
Sun Valley Lucibell	310
Henderson Stockton, Phoenix, Ariz.	
Van de Kamp Valor's Lola	435
University of Arizona, Tucson, Ariz.	
Van de Kamp Performer's Pearl	400

Alabama Promotional Sale

THE Alabama Guernsey Cattle Club held its annual Spring Promotional Heifer Sale at the State Fair-grounds in Birmingham on March 19. Thirty-five head of youngsters sold for $9,745, an average of $278.43.

Glad Acres Royal's Fancy Free, a big, strong bred heifer, topped the sale at $500 going to Dr. C. N. Carraway, Norwood Clinic, Birmingham. "Fancy Free" is a daughter of Coldspring's Hardwick's Royal, with 23 A. R. daughters, and out of Valiant's Fern of Walnut Lane. Davis Henry, Hope Hull, was high buyer taking six head for $1,650.

A sizable share of these good quality heifers went to 4-H Club and FFA members who are looking forward to developing and showing them this Fall. These juniors have some real prospects in their new purchases and will bear watching on the circuit when the show season rolls around.

This group of heifers were selected by Wm. H. Juzi, field-secretary for the Pennsylvania G. B. A., and his staff in Pennsylvania, in cooperation with the Alabama Sales Committee, composed of S. Ross Smith, J. P. Henry, and C. Ed Teague. Cooperating agencies were the Alabama Extension Service, Alabama Department of Agricultural Education, Farm Products Division of T. C. I. & R. R. Company, and the Birmingham Trust National Bank.

Mr. Juzi was guest speaker at the Birmingham Farmer's Club on March 18, and also read pedigrees at the sale. Col. Tom McCord, cried the sale and Bob Keller and O. H. Bowden worked the ring. Jimmy Nunn, Agricultural Representative for the Central of Georgia Railroad, clerked, and Ralph Coarsey of Trion, Ga., gave an instructive talk just prior to the sale on growing out and developing heifers.

Following is the sales list:

Emris Bowman, Pell City, Ala.	
Brookside Romulus Golden	$435
Dr. C. N. Carraway, Norwood Clinic, Birmingham, Ala.	
Glad Acres Royal's Fancy Free	500
Royal's Dream Girl	335
Thornbeck Joyce	365
Charles Howard Davis, Tallassee, Ala.	
M. F. Sadie May	165
Pine Brook Supreme Ann	250
Julian Lee Dunn, Daviston, Ala.	
Julius Bonny Bessie	245
Charles Elliott, Wetumpka, Ala.	
Jane's Judy	320
Walnut Grove Superb Celia	205
Earl Folmar, Goshen, Ala.	
Laurel Locks Klare	270
Bernetta's Buttercup	265
Roger G. Hardwick, Pike Road, Ala.	
Constant's Bertha	230
Davis Henry, Hope Hull, Ala.	
Babe's Blanche	435
Fritzlyn Sheik's Lily	180
Fritzlyn V. S. Heiress	230
Laurel Locks Kay	280
Glad Acres Sandra	360
Flying Hill Lady Thea	165
R. W. Kent, Siluria, Ala.	
Pine Brook's Supreme Nancy	265
Blondie's Bluebell	290
A. A. Lauderdale, Columbiana, Ala.	
Walnut Grove St. Annas	225
H. E. Norwell, Tallassee, Ala.	
Martha's Marion	270
O. J. Pardue, Birmingham, Ala.	
Brookside Romulus Pride	265
Carolyn Rosser, Bessemer, Ala.	
Pat's Rock Jewel	310
Jimmy Rosser, Bessemer, Ala.	
Glad Acres Stardust	300
Thornbeck J. Marybelle	250
Leon Rosser, Bessemer, Ala.	
Diane of Normal View	335
Joe Sargeant, Jr., Birmingham, Ala.	
Topsall's Flossy	240
J. W. Shaw, Holly Pond, Ala.	
Walnut Grove Superb Leola	205
S. R. Smith, Trussville, Ala.	
M. F. Hazel May	225
M. F. Val-Holly	250
Vochel & Ben Kieble, Wetumpka, Ala.	
Walnut Grove's Nella Jay 2d	290
Walnut Grove's Rilma Lavender	260
Clyde Ware, Billingsley, Ala.	
Beauty's Bernadette	240
P. E. Wyatt, Jones, Ala.	
M. F. Chiann	290

Illinois Junior Calf Sale

LAST fall the Illinois Pure Bred Dairy Cattle Association was organized by the five dairy breeds in Illinois. They took for their first project the sponsoring of an Inter-Breed Junior Sale, at which the bidding and the buying would be limited to bona fide 4-H and FFA members. This sale was held on February 26, in the Livestock Pavilion at the University of Illinois, Urbana. Never can we remember having witnessed such an assemblage of boys and girls, their parents and their leaders, as thronged the arena that day. The interest was tremendous and intense. The estimates of attendance run from 1,500 to 2,000 people, young and old. Every newspaper for miles around was represented, and the Dean of Agriculture of the College is reported to have been so enthusiastic that he set out on his own and presumably with his own money to get pictures of what he saw.

Eighty-seven head were sold to the boys and girls, for an average of $226.44. The 17 Guernseys that were sold brought a total of $4,250, an average of $250.00, nearly $25.00 above the average of the sale. Only one Guernsey brought less than $200 and that brought $195. The two top Guernseys brought $320 each. One, Cluck's Champion Mable, a September, 1948, calf was consigned by Walter Cluck, Morris, and purchased by Dale Mortland, Farmer City, and the other top Guernsey, an added entry, Ar-Del Acres Alert's Marie, was consigned by Slagell Brothers, Gridley, and purchased by Duane Schleder, Green Valley.

The sale was a cooperative effort between the five dairy breed associations, the Extension Dairy Department of the University of Illinois, the 4-H Club Department, and the FFA

organization. J. D. Milliken, Princeton, vice-president of the Illinois G. B. A., Jesse Tuttle, West York, secretary of the Illinois G. B. A. and vice-president of the Illinois Pure Bred Dairy Cattle Association, and George Campbell, field secretary for the Illinois G. B. A., were on the Guernsey committee.

The sale was well handled. Half of each breed was sold first, and most of the breeds made up their order of sale by drawing lots. Strangely enough, the second half outsold the first half in each breed, although as far as we know there was no selection practiced in making up the order of sale. The breed field-men read the pedigrees. Fred Idste, secretary of the Brown Swiss Association, represented that breed and read the pedigrees; Bill Keegan, represented the American Jersey Cattle Club; field-man Bob Dix, the Ayrshire Breeders' Association; field-man Bob Howard, the Holstein-Friesian Association of America, and R. L. Holden read the first half of the Guernsey pedigrees and George Campbell the second half. Three auctioneers alternated in the box, Hugh James, Newton, ElRoy Dannewitz, Somonauk, and Louis Ciarus, Morton.

Professor C. S. Rhode, chief of Dairy Extension for the University of Illinois, was general manager of details, introduced the various people, and generally kept things running smoothly. His associate, J. G. Cash, was very effective in the ring.

The whole event was outstandingly successful in every way and the sentiment seemed to be to repeat it in 1950.

Following is the sales list:

Donald Bouslog, Paris, Ill.	
Sunset Glow Jasmine	$250
David Brieze, Lee, Ill.	
Littlewood Darlene	300
John W. Emkes, Gifford, Ill.	
Windemere Laureen	225
Richard Ford, Geneseo, Ill.	
Supreme Beau's Diana	220
Joyce Harley, Manito, Ill.	
Arrowwood's Susan	270
Melvin J. Heiser, Fisher, Ill.	
Adair's Hilda Gay	240
Richard Glen Jones, Salem, Ill.	
Dorvillee Prince's Kathy	245
Donna Fay Kalter, Ray, Ill.	
Merry Mound Flute	250
Dorvillee Flash's Dawn	205
Chuck Lewis, Hersman, Ill.	
Okaw Valley Mildred	235
Dale Mortland, Farmer City, Ill.	
Cluck's Champion Mable	320
Loren Neighbors, Sullivan, Ill.	
Joy's Dream	210
Dale Schleder, Green Valley, Ill.	
Lawnview Rosalie's Arlene	300
Duane Schleder, Green Valley, Ill.	
Ar-Del Acres Alert's Marie	320
Merle Vessering, Flanagan, Ill.	
Windemere Lark	225
Charles F. Wendt, Champaign, Ill.	
Windermere Joyleen	240
George Wolf, Mansfield, Ill.	
Eagle Pond June	195

Second Washington 4-H and FFA Heifer Sale

THE Washington Guernsey Cattle Club sponsored their second registered heifer sale, where the bidding was limited to 4-H and FFA members on April 2. The sale was held in the Evergreen Dairy Classic Building, Mount Vernon.

Thirty-four heifers were sold to 28 junior dairymen, all residing in Washington except one 4-H boy, O. Sanford Daines, Ogden, Utah, who bought Bonnibell Dainty, a junior yearling, for $375, the fourth high animal in the sale. The heifers sold for a total of $7,920, an average of $232.94.

High animal was Western Glow Laura Ann, a bred yearling, consigned by Ben and Jake Friedrichs, Bow, and purchased by an FFA boy, Leonard Swain, Auburn. Second high animal, Fer-Manor Coleen, a bred yearling, consigned by Jim Ferguson, Mount Vernon, was bought by Dick Norman, an FFA member from Snoqualmie, for $395. Dick was the largest buyer in the sale taking a total of three head at a total cost of $820. Third high animal was Valley Pride's Evelyn, a senior yearling ready to breed, consigned by Merle Miller, Burlington, and purchased by the Twin City FFA Chapter for $380.

A very enthusiastic crowd of over 400 attended the sale, mostly from northern and central Washington. The sale ring and pavilion were beautifully decorated by Mrs. Herb Ekstran and Mrs. Charles Damon, with fir boughs, Oregon grape and daffodils. Lunch was served in the pavilion by the Church at Allen.

The Skagit County Guernsey Club arranged a dinner for the visitors, consignors and others at Hope Island Inn, where about 50 dined together the night before the sale. This club also took care of the local arrangements under the leadership of George M. Dynes, chairman of the sale committee, ably assisted by John Wrage, Charles Damon and Carl Schroeder.

Joe Tupper and Homer Barclay were auctioneers, with M. B. Nichols, Extension Dairyman, Washington State College, Pullman, introducing the heifers. Charles H. Grewe and T. Charles Rowe were clerks. The calves were led in the ring by W. J. Ebert, Bonnibell Farm, and Joe Damon, Far West Farm.

Following is the sales list:

Lawrence Bartelheimer, Snohomish, Wash. (FFA)	
Fairyland's Donajune	$170
O. Sanford Daines, Ogden, Utah (4-H)	
Bonnibell Dainty	375
Bryan Dalin, Puyallup, Wash. (FFA)	
Royal Acres Ethel	170
Bruce Egbert, Bow, Wash. (FFA)	
Valley Gem Teacher	200
Keith Egbert, Bow, Wash. (FFA)	
Heifer	200
John Elwanger, Bellview, Wash. (FFA)	
Avalawn Music	300
Marvin Fisher, Bow, Wash. (FFA)	
Bakerview Bell A	220
Heifer	135
Richard Fries, Winlock, Wash. (FFA)	
Ken-Mac's Willa	150
George Gamble, Snohomish, Wash. (FFA)	
Deer Creek Lucky	175
John G. Gamble, Snohomish, Wash. (FFA)	
Flossie of La Rosa	215
Valley Gem Henrietta	215
Herle Hallock, Renton, Wash. (FFA)	
Rozelyn Juanita	215
Ray Jensen, Burlington, Wash. (FFA)	
Chukluck Peaches	180
Chukluck Rain-In-The-Face	300
Glenn Kallsttrom, Moun Vernon, Wash. (FFA)	
Fawndair Grace	205
Noelbrook Ace's Queen	200
Jeanette A. Klein, Arlington, Wash. (4-H)	
Marymoor Abbie	120
Eddie Knutzen, Burlington, Wash. (4-H)	
Marymoor Del	150
Roger Knutzen, Mount Vernon, Wash. (4-H)	
Bonniebell Suzette	225

High heifer at the Washington 4-H and FFA Heifer Sale, Western Glow Laura Ann, consigned by Western Glow Farms, Inc., Bow, and purchased by Leonard Swain, Auburn, FFA boy. Ben Friedrichs is at the halter.

Dick Norman, Snoqualmie, Wash. (FFA)
Far West Fame's Faith..... 260
Fer-Manor Coleen..... 395
Heifer..... 165
Oscar Orstad, Bow, Wash. (FFA)
Korslund Kaja..... 225
Charles Pavsheck, Enumclaw, Wash. (FFA)
Riverview's Lad's Favorite..... 300
Betty Lee Price, Port Orchard, Wash. (4-H)
Brockwell Royal Belle..... 350
Warren Richards, Puyallup, Wash. (FFA)
Fran-Ell Clemora..... 155

Skagit County, Wash., feed dealers gave each purchaser at the Washington 4-H and FFA heifer sale a sack of calf feed.

Duane Rod, Arlington, Wash. (FFA)
Larroc Camano Penny..... 180
Walter M. Schuh, Mt. Vernon, Wash. (4-H)
Graysmarsh Admiral's Helene..... 230
William Smith, Winlock, Wash. (FFA)
Delphi Dell Master's Rosa..... 300
Leonard Swain, Auburn, Wash. (FFA)
Western Glow Laura Ann..... 550
Ronald Swain, Auburn, Wash. (4-H)
Fran-Ell Bessie..... 170
Twin City FFA Chapter, Stanwood, Wash. (FFA)
Valley Pride's Evelyn..... 380
Dan Lee Van Walkenburg, Clinton, Wash. (4-H)
Miday Patricia..... 140

Oregon 4-H and FFA Heifer Sale

THE Oregon G. B. A. sold at auction 30 Guernsey heifers to 4-H and FFA members. The 30 heifers were consigned by 27 pure bred breeders in Oregon for the purpose of making available to the junior dairymen good foundation heifers at their own price. Over 400 boys and girls, with their parents, club agents and instructors, attended the event, which was the third of its kind to be held in Oregon.

The heifers ranged in age from five months old up to bred yearlings. The 30 head were purchased by 20 boys and girls for a total of $5,335, an average of $177.83. Top animal was Ivy Oak Delta's Lady Dolores, a yearling consigned by W. H. Brandt, Silverton, and purchased by Delbert D. Erb, Albany, Ore., a 4-H Club boy, for $370. Delbert purchased three animals for a total of $705.

Second high animal was a senior calf, Wilsona Farms Dorothy, consigned by Hans Leuthold, Tillamook, and purchased by Robert McKillip, Cloverdale, Ore., for $310. Robert also bought the third high animal, Elder's Ann of Valley View, a springing two-year-old, for $300. She was consigned by Staehely Brothers, Oregon City.

The largest buyer in number and dollars was William B. Duda, Mount Angel, Ore., who took five head for a total of $740. He is an older 4-H Club boy getting ready to start for himself within the next few years.

Each buyer in the sale was given a year's subscription to the Guernsey Breeders' Journal, and a copy of "Creating a Standard of Excellence."

Junior dairymen have found that this annual sale is a good place to buy good registered Guernsey heifers, as was evidenced by the fact that seven buyers had purchased animals in one of the two previous sales.

The sale was managed by the Oregon G. B. A., with L. E. Francis, First National Bank, Tillamook, chairman. Ray Hobson, Amity, and Hans Leuthold, Tillamook, were on the selecting committee, with Elmer Meadows, field-man for The American Guernsey Cattle Club. Local arrangements were handled by the Marion-Polk Counties Guernsey Club, under the leadership of Ray Hobson. Ben Newell, secretary of the Oregon G. B. A., managed the local arrangements.

Dan B. Roth, Albany, Ore., was auctioneer, while L. E. Francis introduced the heifers. A. H. Abts, Commercial Bank, Hillsboro, Ore., was clerk and worked the ring, while T. R. Hobart, Ladd-Bush Branch U. S. National Bank, Salem, passed slips.

Following is the sales list:

Myralon Ackley, Portland, Ore. (4-H)
Mapleleaf Josefina..... $275
John W. Chandler, Tigard, Ore. (4-H)
Adamsdale Lois' Laura..... 130
Laurie M. Clumpner, Roseburg, Ore. (4-H)
Cherryville Polly..... 145
Milton Cooley, Albany, Ore. (4-H)
Wandamere Lassie..... 210
Herbert J. Corey, Cornelius, Ore. (FFA)
Esta of Twinkle Star Ranch..... 105
Valley Rouge Clara Belle..... 155

Sale ring at the Washington 4-H and FFA Heifer Sale, with Joe Tupper, auctioneer, M. B. Nichols in the box, W. J. Ebert with calf, and Homer Barclay, the second auctioneer.

William B. Duda, Mt. Angel, Ore. (4-H)
Oakdale Ada Claudine..... 150
Fairview's Sharon Lou..... 150
Ridder Farms Countess..... 90
Dainty of Alder-Dell..... 140
Valley View Beulah..... 210
Hugo Ehrlich, Jr., Albany, Ore. (FFA)
Jane's Goldie Lassie..... 145
Delbert D. Erb, Albany, Ore. (4-H)
Ivy Oak Delta's Lady Dolores..... 370
Oak Park's Norma Girl..... 55
Wandamere Vira..... 280
Edwin Frank, Boring, Ore. (4-H)
Myrula Plainsman's Avalon..... 150
Richard Gilbert, Turner, Ore. (4-H)
Cloverlawn's Nightingale..... 130
Idyl-Wild Farms T. Mary Ann..... 135
Lyle F. Hathaway, Corvallis, Ore. (FFA)
Oakdale Western Linnie..... 75
Stephen Hobson, Amity, Ore. (4-H)
Cla-ore Monopoly's Greta..... 135

Jackie Kienzle, Eugene, Ore. (4-H)
Lone Maple Dauntless Pansy..... 120
Robert McKillip, Cloverdale, Ore. (4-H)
Elder's Ann of Valley View..... 300
Wilsona Farms Dorothy..... 310
Mary Meier, Hillsboro, Ore. (4-H)
Heifer Calf..... 120
Harold Niederer, Cloverdale, Ore. (FFA)
Gay Lad's Boots..... 165
Keith Robinson, Grants Pass, Ore. (FFA)
Linda's Lady of Alder-Dell.....160
Fayet A. Scoggin, Redmond, Ore. (FFA)
Necanicum Janie's April..... 255
John Shelley, Creswell, Ore. (4-H)
Cla-ore Butterscot's Molly..... 145
Patton Valley Sylvia..... 250
Gary Thomas, Gervais, Ore. (4-H)
Prairie Bloom Trix..... 275

Darrel Kalbfleisch, 4-H Club boy from Filer, Idaho, proudly poses his registered Guernsey heifer, Question C. of St. Clair Farm, that he purchased for $500 to top the second Idaho 4-H and FFA Heifer Sale.

Idaho 4-H and FFA Guernsey Heifer Sale

TWENTY-TWO registered Guernsey heifers were sold for $6,400, an average of $290.91, in the second annual Idaho State 4-H and FFA Guernsey Heifer Sale, held at the county fair-grounds, Jerome, on Saturday, April 2. Prices ranged from $125 for a small heifer to the high of $500 for a bred heifer.

Top price of $500 was paid by Darrel Kalbfleisch, Filer, for Question C. of St. Clair Farm, consigned by Dwight Disney, Idaho Falls. Gene Bodily, Idaho Falls, paid second high price of $450 for Goldendale Linnetta, consigned by Mrs. Marian Golden of Boise.

Heaviest buyer at the sale was Howard Harder, an FFA Star farmer from Buhl. He purchased four heifers for $1,320. George Beer of Jerome secured three heifers to add to last year's purchase.

This was an exclusive junior auction, with bidding open only to 4-H Club and FFA members. A good crowd was on hand for the event, although smaller than the number attending the first sale a year ago.

J. K. Luce of Nampa, was awarded a silver cream jug, sugar bowl and tray for having the best fitted sale consignment. Honorable mention also went to Jesse M. and Hortense Stander, Blackfoot, Dwight Disney, Idaho Falls, and N. W. Olsen, Blackfoot.

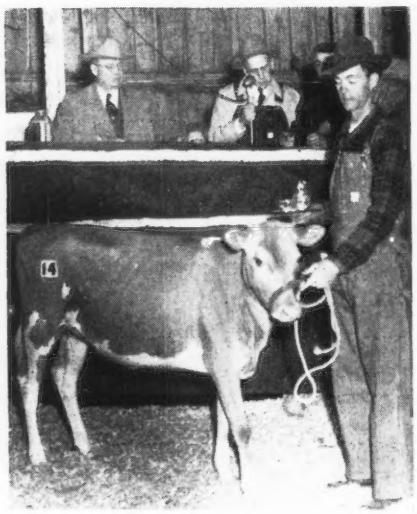

J. K. Luce, Nampa, winner of the award for best fitted heifer.

The Jerome, Idaho, Chamber of Commerce published a beautiful catalog containing four generation pedigrees on each consignment, and in addition took care of many details relative to the sale.

The sale was sponsored by the Idaho G. B. A., with George Cleveland, Gooding, as chairman. Col. Earl O. Walter, Filer, cried the sale, with Charles J. Pritzl, New Plymouth, reading pedigrees, and Harold A. Steele, Gooding, as clerk.

Following is the sales list:

George Beer, Jerome, Idaho
Shirley Z of Sugar City..... $210
Rixie of Country Acres..... 200
Merrill's Captain's Lily..... 200
Gene Bodily, Idaho Falls, Idaho
Goldendale Linnetta..... 450
Yvonne Cleveland, Gooding, Idaho
Sun Ida's Craftsman Fayette..... 205
Kent Christensen, Shelley, Idaho
Ernola Sonja..... 205
Howard Harder, Buhl, Idaho
Boydell Thespian's Millie..... 370
Diversified Bond Avis..... 300
Angie of Rich Lane..... 350
Tabiona of Thousand Springs..... 300
Darrell Kalbfleisch, Filer, Idaho
Question C. of St. Clair Farm..... 500
Jack Kleinkopf, Jerome, Idaho
Iadell's Dolly..... 275
Theressa Matthiesen, Filer, Idaho
High Line's Pet..... 400
Elaine Meservy, Dietrich, Idaho
Hi-Lawn Emily..... 250
Russell Newcomb, Declo, Idaho
Brookacres Triumph's Rosanele... 300
Brookacres Triumph's Khaki..... 225
Wayne Palmer, Gooding, Idaho
Ashmere's Sonja..... 235
Evelyn Peterson, Buhl, Idaho
Idabelle of Rosewall..... 125
Rhodenbaugh's Laurel..... 400
Le Roy Shaw, Payette, Idaho
Dona's Diana Lynn..... 350
James Vandergraft, Gooding, Idaho
Caldora's Sadie..... 250
Leon Vandergraft, Gooding, Idaho
Toponis Deacon's Portia..... 300

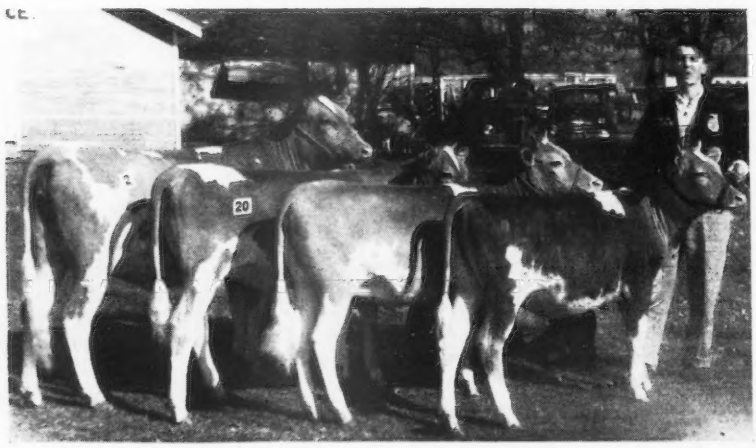

Howard Harder, an FFA Star Farmer from Buhl, poses with the four heifers he purchased at the sale. Howard is 16 years of age and owns a sizable herd.

Annual Meeting and Southern Tour

PROMINENT breeders and college people will provide the panel discussion on Type and the Various Factors that Affect Type. Included in the group are Prof. H. H. Kildee, Iowa State College; Dr. Lester Gilmore, Ohio State University; Dean J. H. Hilton, North Carolina State College, formerly of Indiana; Dr. Samuel Brody, University of Missouri; John S. Clark, Caumsett Farm, Huntington, L. I., who was chairman of the committee for the all-breed unified score card; Guy Harmon, Blakeford Farms, Inc., Queenstown, Md., chairman of the type committee of The American Guernsey Cattle Club; M. G. Seath, Far Hills, N. J., official classifier for the Cattle Club, and Ralph Coarsey, manager of Riegeldale Farms, Trion, Ga.

The meeting is scheduled to be the largest ever held, and two hotels will be headquarters in Asheville—the George Vanderbilt and the Battery Park, both adjacent to the City Auditorium. Several hundred rooms have already been reserved. Several hundred reservations are in for the Quail Roost Sale, and the buffet supper the night before will be a large affair. Maegeo Farms will be a stop-over for supper on the way to Asheville. A hundred will take the sightseeing tour Wednesday morning, while several hundred more will gather for the panel. Following the complimentary luncheon of The American Guernsey Cattle Club, there will be an opportunity to visit the famous Biltmore herd of Jerseys under the guidance of Judge Junius G. Adams, president of the Purebred Dairy Cattle Association.

Elaborate plans have been made for a party Tuesday night, and on Wednesday night there will be some old fashioned dancing, that North Carolina is famous for, at Sky Brook Farms. Thursday is the famous Hendersonville County Sale, with an opportunity to do some farm visiting in the morning. Following the sale, special motorcycle escorts will take the group to Winston-Salem, with an over-night stop at the Robert E. Lee. The next day, R. J. Reynolds' cigarettes will come in for a visit, along with the Chatham Manufacturing Company and two farm visits—one at Bowman Gray's Brookberry Farm and one at Klondike, as guests of Congressman Thurmond Chatham. On Saturday, the group will start off from the Robert E. Lee and visit A. L. Brown's herd, have a brief stop in Columbia to meet the Dixie candidate, J. Strom Thurmond, and lunch with the Chester County Guernsey breeders. The evening will be spent in Charleston, S. C., with a fine sightseeing tour from the Hotel Sumter. On Sunday, Nicholas G. Roosevelt will entertain at the famous Gippy Plantation, and on Monday, F. B. Davis, of Bray's Island, plans a very fine and enjoyable day.

On Tuesday, the 17th, the Central Carolina Sale will be held at Maegeo Farms, Lexington, N. C.; on Wednesday, the Eastern Guernsey Sale at Glenburnie Farm, Trenton, N. J., with the 4-H and FFA Heifer Sale; on Thursday, May 19, the Guernsey Sale at Trenton, and on Saturday, the McDonald Sale at Cortland, N. Y., will provide added attractions.

The Virginia G. B. A., through K. M. Mace, field secretary, 914 Capitol St., Room 903, Richmond, offers Guernsey breeders assistance and routes through Virginia, which will take them to various herds and points of interest.

Chester County Guernsey Cattle Club

President R. B. Caldwell Offers an Invitation to Lunch on May 14.

To the Officers, Members, Employees and Friends of The American Guernsey Cattle Club:

NOTING that you will be passing through the Guernsey Center of Dixie on the 14th day of May next, on your way from the Land of the Sky to the glories of our Seacoast section, we hereby extend to each and every one of you a most cordial invitation to stop over and fellowship with us on that day for at least a couple of hours. At that time we will have a number of our membership present in our recently completed Show and Sales Pavilion on the Chester County Fair-grounds in Chester, S. C., and we want to get better acquainted with you and to have you better acquainted with us. During your visit an old fashioned Basket Picnic lunch will be served at our expense to all present.

We are anxious for you to know more about our section, our cattle, our breeders, and the history and development of the Guernsey industry hereabouts. Formerly, our farmers depended almost exclusively on the production of cotton for a livelihood, but the situation has changed greatly in the last third of a century, and today dairying has first consideration. Practically all dairy cows in our county at this time are Guernseys, either pure bred or good grades. *No other County in the Nation is more solidly Guernsey than ours.* We saw our first Guernseys, four in number, some 60 odd years ago, and we bought the lot on sight. Not until 1918, however, did we start to build the industry in earnest. Our farmers counseled together in a county-wide meeting and decided to include dairying in their future programs, and it was unanimously agreed that Guernseys would be our chosen breed.

We are most anxious to have you with us on May 14, and we covenant to "split our shirts" to make your stop with us both pleasant and profitable.

By order of the Board of Directors.
Chester County Guernsey Cattle Club
By: R. B. CALDWELL, President

Rhode Island Meeting

RHODE Island Guernsey breeders gathered at the usual place, the Narragansett Hotel, Providence, for the annual meeting of the Rhode Island G. B. A. In the absence of the president, William Cherry, and Stuart Aldrich, vice-president, Stanley G. Clarke was elected temporary chairman.

As might be expected, the proposed Foot and Mouth Disease Laboratory came in for much discussion. Action had already been taken by this association in opposing this laboratory, and at this meeting the association voted a resolution opposing the establishment of such a laboratory anywhere in the United States.

John Atwood and John Ladd of Rhode Island State College, discussed 4-H Club work, and the association voted $25 for transportation of a calf to the Eastern States Exposition. It was also voted to award a trophy to the best A. R. cow at the Newport County Parish Show, if this meets with the approval of the Newport County Association.

Karl B. Musser was the featured speaker following the luncheon. He urged the association to carry on a well-rounded program of activities, and complimented the Newport group on their Parish Show and Club work. He told of the plans for the annual meeting of The American Guernsey Cattle Club in Asheville, N. C.

Earl N. Shultz commented briefly on the young farmers starting operations in northern New England.

Officers elected were Stanley G. Clarke, Newport, president; Mrs. A. R. Young, Hope, vice-president; A. C. Browning, Bristol, secretary; Walter Cook, Greenwich, treasurer, and director, Guy Williams, Ashaway.

Call to Annual Meeting

April 1, 1949

Members of
THE AMERICAN GUERNSEY CATTLE CLUB:

The seventy-second annual meeting of THE AMERICAN GUERNSEY CATTLE CLUB will be held at the Asheville City Auditorium, Asheville, North Carolina, Wednesday, May 11, 1949, at 10 A. M.

The business of the meeting will be to act upon:

The election of members of the Executive Committee; the reports of the Secretary-Treasurer; recommendations of the Executive Committee and all matters relating to the Club and its activities.

To consider ammendments to the Constitution and By-Laws as follows:

Amend Article VI. of the Constitution by adding a new paragraph reading as follows:

> "The Executive Committee may, if it deem such course advisable, sell property belonging to the Club, purchase property for the Club's use, or erect structures or alter or improve existing structures on land belonging to the Club. The Club may borrow money for the purchase. alteration or improvement of property if the Executive committee so resolves, and may secure any loan made pursuant to the power hereby given, by mortgage of the Club's real estate or otherwise. The Executive Committee may, in any such case, authorize the President and the Treasurer to execute on behalf of, and in the name of the Club, the requisite deeds, mortgages or other instruments."

Amend Article VII. of the Constitution. At present this reads as follows:

> "ARTICLE VII. The Herd Register shall be maintained by the Secretary under the control and supervision of the Executive Committee. The Secretary shall keep on file all documents constituting his authority for pedigrees and shall hold them subject to the inspection of any member of the Club."

It is suggested that we add after the word "Club" in the sixth line, a new sentence, reading as follows:

> "If in the judgment of the Executive Committee it is no longer advisable to retain any of these documents, the Secretary may, if the Executive Committee so order, destroy any documents relating to pedigrees."

The Constitution as thus amended will read as follows:

> "The Herd Register shall be maintained by the Secretary under the control and supervision of the Executive Committee. The Secretary shall keep on file all documents constituting his authority for pedigrees and shall hold them subject to the inspection of any member of the Club. If in the judgment of the Executive Committee it is no longer advisable to retain any of these documents, the Secretary may, if the Executive Committee so order, destroy any documents relating to pedigrees."

Amend the By-Laws by inserting a new Section 10 which shall read as follows:

> "The words 'GOLDEN GUERNSEY' and the trade-mark (consisting of the two words GOLDEN GUERNSEY) have become a valuable asset of GOLDEN GUERNSEY, Inc., and through it of The American Guernsey Cattle Club and its members. It shall therefore be the duty of the officers and members of the Executive Committee to cancel all registration papers applying to all cattle owned directly or indirectly by anyone using the said words 'GOLDEN GUERNSEY' or the trade-mark consisting of the two words GOLDEN GUERNSEY or the mark GOLDEN GUERNSEY superimposed on a Guernsey Jug in the promotion or sale of milk, dairy products or other articles of commerce, or of any person or organization producing and supplying milk to any distributor using the said trade-mark (consisting of the two words GOLDEN GUERNSEY), or the mark GOLDEN GUERNSEY superimposed on a Guernsey Jug for the promotion or sale of milk, dairy products or other articles of commerce without said distributor or user being first licensed or authorized so to do by GOLDEN GUERNSEY, Inc., its successor or successors, or of cattle belonging to any officer, director, shareholder or other person directly or indirectly financially interested in any corporation, company or association wilfully making use of said words GOLDEN GUERNSEY or the trade-mark (consisting of the two words GOLDEN GUERNSEY) or the mark GOLDEN GUERNSEY superimposed on a Guernsey Jug, for the promotion or sale of milk, dairy products or other articles of commerce without first being licensed or authorized so to do by GOLDEN GUERNSEY, Inc., its successor or successors and the officers and members of the Executive Committee shall deny such persons or organizations any further use of the Herd Register or other facilities of the Club.
>
> Nothing in this article shall, however, prevent the rerecording of such cancelled papers and the restoration of Club privileges if such use of the words 'GOLDEN GUERNSEY' and/or the trade-mark (consisting of the two words GOLDEN GUERNSEY) and the use of the mark GOLDEN GUERNSEY superimposed on a Guernsey Jug is discontinued or is licensed or authorized by GOLDEN GUERNSEY, Inc., or its successor or successors and such action is deemed in the best interest of the Club by the Executive Committee."

Amend the By-Laws by numbering the former Section 10 as Section 11.

As has been the custom in the past, proxy blanks are enclosed for your convenience in case you are unable to be present in person at this meeting.

Yours very truly,
THE AMERICAN GUERNSEY CATTLE CLUB
KARL B. MUSSER
Secretary

KBM:MJB
Enclosures

Changes Among the Leaders

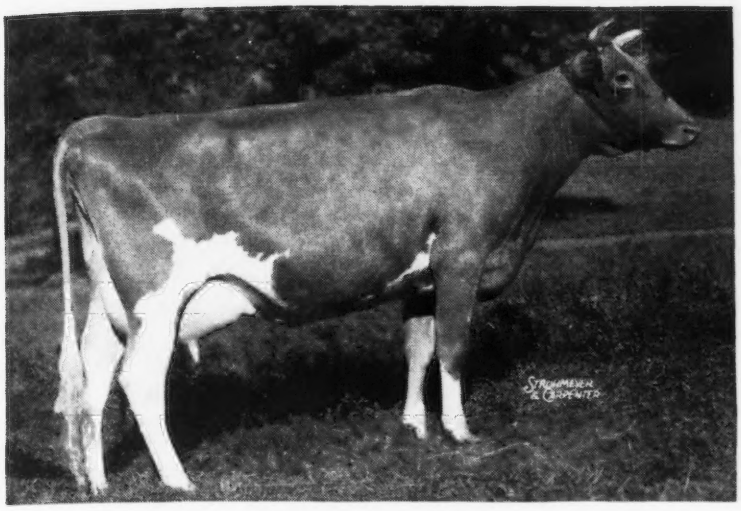

Langwater Petite, National Champion

Langwater Petite 875255, Reentry 89608

1st Jr4—365C—3x

LANGWATER PETITE is the fifth 1000 pound cow bred at Langwater. Her record of 16991 lbs. of milk and 1027 lbs. of fat as a junior four-year-old tops this class in the 365C division. She is owned by John S. Ames, North Easton, Mass.

A few years ago Langwater Farm leased Langwater Valencian to Charlescote Farm, and in return Langwater Peter was leased by Charlescote Farm to Langwater. "Petite" was one of the Langwater Peter daughters bred at Langwater. Langwater Peter has made a name for himself as a sire of class leaders, as Endean Hibernia is 4th Jr3—365 with 16421 lbs. of milk and 904 lbs. of fat, Charlescote Progress is 6th Jr3—365C with 18557 lbs. of milk and 894 lbs. of fat, and Charlescote Playgirl is 4th Jr2—365 with 16260 lbs. of milk and 850 lbs. of fat. Langwater Peter has 36 A. R. daughters with eight records of over 700 lbs. of fat, and 15 P. R. sons. His sire was Langwater Merrymaker and his dam was Langwater Honoria. It is not necessary to explain the top side of this pedigree, as it is well-known to the readers of the Journal.

The dam of Langwater Petite was Langwater Dorinda, of the famous Langwater Dora family that produced such animals as Langwater Doreen, the dam of "Dorinda," with 13054 lbs. of milk and 715 lbs. of fat in AA, Langwater Dora, 15327 lbs. of milk and 833 lbs. of fat in A, Langwater Lorna, 15001 lbs. of milk and 733 lbs. of fat in AA, and sires such as Langwater Darius, Langwater Arnold, Langwater Phador and Langwater Ferdinand. Langwater Dorinda had a record of 12867 lbs. of milk and 625 lbs. of fat in F. She was the dam of two P. R. sons.

Visitors at Langwater can well remember Langwater Petite in the end box stall in the test barn where she attracted much favorable attention while making her two-year-old record of 11891 lbs. of milk and 680 lbs. of fat, 365C.

She started her class leading record in the main test barn where she was milked by Howard Perry. She was later moved to the clock barn, where Bob Wood did the milking, and then she was moved back to the main test barn where Archie Freeman, the old veteran, milked her until her record was completed.

She has a daughter at Langwater, Langwater Piquante, by Langwater Lord Richmond, that is on test as a junior two-year-old, and has milked over 50 pounds a day. She has a younger daughter, and a son born in February this year, both being by Langwater Valencian.

Langwater Petite is a fairly large cow, weighing 1,395 pounds when she completed her test. She classified Very Good, 1948.

Sire: Langwater Peter 218757
Dam: Langwater Dorinda 501195
Breeder: John S. Ames, North Easton, Mass.
Owner: John S. Ames, North Easton, Mass.
Born: Oct. 13, 1943. Calved Dec. 11, 1947.
Served: May 15, 1948. Calved Feb. 28, 1949.
Supervised by Massachusetts State College, Amherst, Mass.
Carried calf 213 days during test
3 milkings daily—Total milkings 1095.

	Milk	Butter Fat	
1947	Lbs.	%	Lbs.
Dec. 16	910.1	5.02	45.69
Jan. 1948	2024.5	5.02	101.63
Feb.	1769.2	5.39	95.36
Mar.	1671.2	5.42	90.58
Apr.	1492.7	6.18	92.25
May	1503.9	6.33	95.20
June	1355.2	6.21	84.16
July	1367.3	6.40	87.51
Aug.	1308.5	6.66	87.15
Sept.	1177.4	6.78	79.83
Oct.	1052.0	6.76	71.12
Nov.	934.1	7.42	69.31
Dec. 14	424.9	6.53	27.75
Total	16991	6.04	1027

Fairlawn Actor's Indigo 832358, Reentry 87404

3rd Sr3—365C—3x

FAIRLAWN ACTOR'S INDIGO is a reproducer as well as a producer. In addition to making a class leading record, she has dropped two sets of twins.

Purchased by F. T. Bedford, owner of Nyala Farms, Greens Farms, Conn., at the Fairlawn Sale in May, 1946, "Indigo" started off by making a junior two-year-old record of 13661 lbs. of milk and 621 lbs. of fat, 365. She calved as a senior three-year-old with twins, and made the record of 19426 lbs. of milk and 946 lbs. of fat, which put her in third place in the 365C division.

Fairlawn Peerless Indigo is a daughter of Fairlawn Peerless Actor, that has

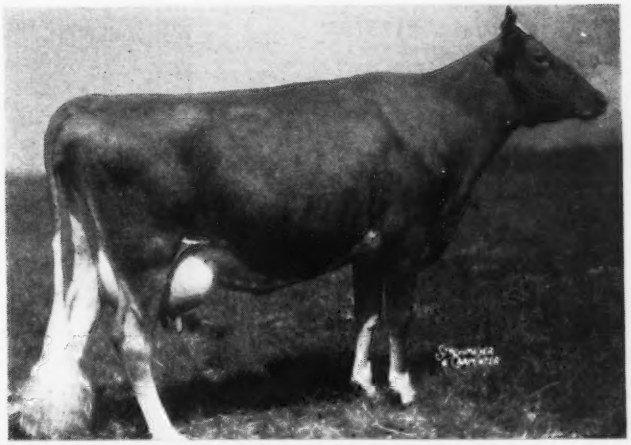

Fairlawn Actor's Indigo

10 A. R. daughters. He was by Green Meadow Peerless and out of Bright Lad's Actress. Bright Lad's Actress had a class leading record of 19146—980—365 as a junior four-year-old. This grand old cow lived to a ripe old age at Fairlawn Farms. She was a daughter of Hardwick's Bright Lad. Fairlawn Peerless Actor has three daughters that classified Excellent.

The dam of "Indigo" was Fairlawn L. Gilda, a daughter of Coronation Leader that was by Fra-Mar Farm King and out of Coronation Levity. Coronation Leader had 39 A. R. daughters and four P. R. sons. The dam of Fairlawn L. Gilda was Knollwood Linaria, with three A. R. daughters. Her sire was Knollwood Archer, that was by Langwater Archer, and her dam was Knollwood Lupin, a granddaughter of Langwater Renown.

Fairlawn Actor's Indigo's first calf was a heifer, born the day before the Fairlawn Sale, and she went to a herd in New York. Indigo's first twins were a bull and a heifer. The bull, Nyala Prince's Leader, will be used in the herd. He was sold to Barbian Farm with the privilege of use on alternate years. The second set of twins were heifers, born in February, and named Nyala's Prince's Flora and Dora. These twins have a lot to live up to.

Sire: Fairlawn Peerless Actor 322785
Dam: Fairlawn L. Gilda 740075
Breeder: Fairlawn Farms, Inc., Adelphia, N. J.
Owner: F. T. Bedford, Greens Farms, Conn.
Born: Feb. 11, 1944. Calved Nov. 25, 1947.
Served: May 18, 1948. Calved Feb. 17, 1949.
Supervised by University of Connecticut, Storrs, Conn.
Carried calf 204 days during test.
3 milkings daily—Total milkings 1095.

1947	Milk Lbs.	Butter Fat %	Butter Fat Lbs.
Dec. 10	1462.5	3.89	56.89
Jan. 1948	2021.4	4.28	86.52
Feb.	1760.2	4.73	83.26
Mar.	1817.8	5.57	101.25
Apr.	1652.3	5.03	83.11
May	1696.6	5.30	89.92
June	1549.5	4.73	73.29
July	1513.5	4.61	69.77
Aug.	1497.1	4.65	69.62
Sept.	1415.9	5.00	70.80
Oct.	1408.2	5.15	72.52
Nov.	1299.1	5.51	71.58
Dec. 8	332.5	5.51	18.32
Total	19426	4.87	946

Ideal's L. D.'s Susie 817575, Reentry 87400

7th Sr3—365—3x

Up in the hills in Sussex County, N. J., at Ideal Guernsey Farms, the "Susie" family continues to make breed history in a production way. The latest member of this family to gain outstanding recognition is Ideal's L. D.'s Susie, that has recently finished a record of 19055 lbs. of milk and 913 lbs. of fat, Sr3—365—3x. The completion of this record places her in seventh place among the senior three-year-olds.

It is interesting to note that Ideal's King George's Susie, dam of Ideal's Noranda's Susie, a class leader in this group, being in tenth place with 16582 lbs. of milk and 894 lbs. of fat, is a maternal sister to Ideal's L. D.'s Susie.

The sire of "L. D.'s Susie" is Ideal's Lettie's Duke. The production of this daughter makes the ninth 800-pound daughter and, inasmuch as he is still in service at Ideal Guernsey Farms, it is likely that he may well become one of the breed's leading sires of 800-pound daughters. Ideal's Lettie's Duke is a son of Florham Grand Duke, A. R., and out of Pleasant Plains Lettie, that has a record of 14521 lbs. of milk and 721 lbs. of fat in class C.

The dam of the new class leader is Ideal's Emperor's Susie, a daughter of Chestnutwold Emperor. She has a series of high production records including three class leading achievements, the top record being 21500 lbs. of milk and 1014 lbs. of fat, 7yrs—365C. "Emperor's Susie," in addition to being a great production cow in her own right, is showing a desirable ability of reproducing her kind. In addition to her two daughters, Ideal's King George's Susie and Ideal's L. D.'s Susie, a third daughter, Ideal's Satellite's Susie, has a record of 14723 lbs. of milk and 828 lbs. of fat, 5yrs—365C. "Emperor's Susie" is also the dam of two herd sires that give further evidence to the transmitting ability of this grand cow family. Her two P. R. sons are Ideal's Susie's Noranda, that has 22 A. R. daughters, and, unfortunately, met an untimely death, and Ideal's Champ, that is still in active service at Ideal Guernsey Farms, and has 10 A. R. daughters, with many others on test.

Ideal's L. D.'s Susie was bred and developed at Ideal Guernsey Farms, Augusta, N. J., and is owned by Jacob Tanis and his sons. William Auld is herdsman at Ideal Guernsey Farms, and John Warneke milked the new class leader throughout her record-breaking performance.

Sire: Ideal's Lettie's Duke 250879
Dam: Ideal's Emperor's Susie 454010
Breeder: Jacob Tanis, Augusta, N. J.
Owner: Jacob Tanis, Augusta, N. J.
Born: Dec. 28, 1943. Calved Sept. 10, 1947.
Served: Apr. 14, 1948.
Supervised by New Jersey State College, New Brunswick, N. J.
Carried calf 151 days during test.
3 milkings daily—Total milkings 1095.

1947	Milk Lbs.	Butter Fat %	Butter Fat Lbs.
Sept. 14	926.5	4.07	37.71
Oct.	1785.8	4.07	72.68
Nov.	1691.4	4.16	70.36
Dec.	1705.7	4.62	78.80
Jan. 1948	1662.8	4.78	79.48
Feb.	1525.2	5.20	79.31
Mar.	1594.2	4.90	78.12
Apr.	1522.7	5.15	78.42
May	1613.4	5.01	80.83
June	1526.3	5.15	78.60
July	1528.7	4.77	72.92
Aug.	1428.4	5.44	77.70
Sept. 12	544.1	5.33	29.00
Total	19055	4.79	913

Pharaoh's Jean of Gwynllan 623762, Reentry 66062

10th 8yrs—305C—3x

The big little cow, Pharaoh's Jean of Gwynllan, has done it again. For the second successive year she has made a class leading record. As a seven-year-old she produced 16396 lbs. of milk and 763 lbs. of fat, 305C, 912 milkings, which gave her tenth place in the class. This year, at eight years of age, she produced 17110 lbs. of milk and 803 lbs. of fat, 305C, 3x, which gives her 10th place in the class. "Jean" has two other A. R. records, 13061 lbs. of milk and 645 lbs. of fat in FF, and 17348 lbs. of milk and 831 lbs. of fat, 365C, at five years of age.

Pharaoh's Jean of Gwynllan was by Gwynllan Farm Pharaoh that had five A. R. daughters. He was by Valor's Gold Boy, a son of Langwater Valor. His dam was Vera of Gwynllan Farm, a daughter of Langwater Moonlight and Langwater Vera 2d. Vera of Gwynllan Farm has records of 12178 lbs. of milk and 610 lbs. of fat in BB, and 15468 lbs. of milk and 711 lbs. of fat in A. She had two A. R. daughters in addition to her A. R. son.

Pharaoh's Jean of Gwynllan traces to a real family of brood cows. Her dam was Noble's Jean of Gwynllan,

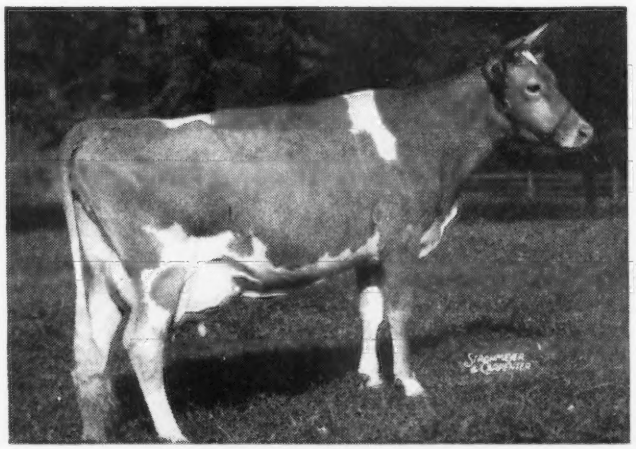

Pharaoh's Jean of Gwynllan

with 12213 lbs. of milk and 644 lbs. of fat in A. She had two A. R. daughters. Her dam was Glenburnie Jean, that had six A. R. daughters, and the next dam was Glenburnie Evangeline with seven A. R. daughters. Noble's Jean of Gwynllan was by Valor's Noble, a son of Langwater Valor, so "Jean" traces both top and bottom to this great sire. Glenburnie Jean was by Imp. Dunwalk Lad.

Pharaoh's Jean of Gwynllan was purchased by Sterling Farms, Inc., Stamford, Conn., at the Bethany-Homestead Dispersal in 1946. She was the top cow selling for $5,000. She is an example of type and production, as she has been classified Excellent, 1947-1948. During her last record she produced 2119 lbs. of milk in one month which was twice her own weight.

"Jean" has two daughters in the Sterling Farm herd, one by Fairlawn Memoir's Performer, and one by Sterlingold Melinda's Majesty.

Sire: Gwynllan Farm Pharaoh 229507
Dam: Noble's Jean of Gwynllan 494951
Breeder: A. D. Thayer, Gwynedd Valley, Pa.
Owner: Sterling Farms, Inc., Stamford, Conn.
Born: Dec. 26, 1939. Calved Feb. 9, 1948.
Served: May 9, 1948. Calved Feb. 14, 1949.
Supervised by University of Connecticut, Storrs. Conn.
Carried calf 219 days during test.
3 milkings daily—Total milkings 911.

1948	Milk Lbs.	Butter Fat %	Butter Fat Lbs
Feb. 14	955.3	4.33	41.36
Mar.	2119.3	4.27	90.49
Apr.	1953.4	4.83	94.35
May	2013.1	4.54	91.39
June	1843.6	4.56	84.07
July	1771.1	4.62	81.82
Aug.	1705.7	4.59	78.29
Sept.	1497.7	4.87	72.94
Oct.	1423.5	5.02	71.46
Nov.	1254.7	5.30	66.50
Dec. 14	573.3	5.30	30.38
Total	17110	4.69	803

Ideal's Jewel's Loetta 762037, Reentry 69491

3rd 7yrs—305C—3x

In completing a performance of 17429 lbs. of milk and 862 lbs. of fat at seven years of age in the 305C—3x division, Ideal's Jewel's Loetta takes over third place among the leaders. This outstanding production demands greater recognition when examination of her previous records is made. Other official performances of this cow are: 14611 lbs. of milk and 722 lbs. of fat, class G; 16459 lbs. of milk and 808 lbs. of fat, class DD; 15959 lbs. of milk and 826 lbs. of fat, class BB, and 19646 lbs. of milk and 1050 of fat, 5yrs —365.

This new class leader is a daughter of Ideal's Jewel's Gardenius, that has 10 A. R. daughters, with three over 800 pounds of fat. This bull is a son of Langwater Gardenius, that has seven daughters with records of over 800 pounds, and he is out of Jewel's Carrie, that has a record of 12507 lbs. of milk and 636 lbs. of fat in class AA.

Ideal's Prince's Loetta is the dam of the new class leader, and she has records of 11199 lbs. of milk and 482 lbs. of fat in class G, and 12075 lbs. of milk and 534 lbs. of fat in class A.

Ideal's Jewel's Loetta

The sire of this new class leader, Ideal's Jewel's Gardenius, although used but a short time at Ideal Guernsey Farms, is going to play an important part in the breeding program there. His son, Ideal's Rose Jewel, is the sire of Ideal's Jubilee, that is fast proving himself to be an outstanding sire at this New Jersey breeding establishment.

"Jewel's Loetta" was bred and is owned by Jacob Tanis, Augusta, N. J.

Sire: Ideal's Jewel's Gardenius 252036
Dam: Ideal's Prince's Loetta 453017
Breeder: Jacob Tanis, Augusta, N. J.
Owner: Jacob Tanis, Augusta, N. J.
Born: Oct. 15, 1940. Calved Jan. 7, 1948.
Served: Apr. 18, 1948. Calved Jan. 28, 1949.
Supervised by New Jersey State College, New Brunswick, N. J.
Carried calf 205 days during test.
3 milkings daily—Total Milkings 864.

1948	Milk Lbs.	Butter Fat %	Butter Fat Lbs.
Jan. 10	1569.5	5.18	81.30
Feb.	2213.2	4.81	106.45
Mar.	2164.9	4.59	99.37
Apr.	1987.9	4.88	97.01
May	1970.5	4.74	93.40
June	1861.4	4.91	91.39
July	1680.0	5.00	84.00
Aug.	1678.1	5.10	85.58
Sept.	1442.2	4.93	71.10
*Oct.	862.1	6.09	52.50
Nov. 9	9 days dry		
Total	17429	4.95	862

*8 days dry.

Langwater Alma 802831, Reentry 75845

7th 5yrs—305C—3x

Langwater Alma is the 158th class leader sired by Langwater bulls. Langwater Alma is one of those cows that rather surprises one with consistent production. She made 12893 lbs. of milk and 610 lbs. of fat as a junior two-year-old, 17547 lbs. of milk and 834 lbs. of fat, 365C, as a junior four-year-old, and with 17152 lbs. of milk and 842 lbs. of fat as a five-year-old in the 305C division, 3x milking, now ranks in seventh place. She was originally entered in the 305-day division as a junior four-year-old, but was going so good she was run for 365 days. On her last record she milked as high as 80 pounds per day.

"Alma" was out of Langwater Alice, which, at present, is still alive at 16 years of age. Langwater Alice made a record of 9790 lbs. of milk and 533 lbs. of fat in DD on three quarters. She has one A. R. son and three A. R. daughters. Her sire was Langwater Moonlight, with 31 A. R. daughters, 11 over 700 lbs. of fat, including Langwater Golden Bloom with 1005 lbs. of fat in A. The dam of Langwater Alice was Brookmead's Sweet Alyssum, out of Brookmead's Woodbine and by Langwater Stars & Stripes 2d.

The sire of Langwater Alma was Langwater Valencian, that has 38 A. R. daughters and 23 P. R. sons. His breeding is familiar, as his sire is Langwater Grandee and his dam, Langwater Valencia.

Langwater Alma is a big cow, weighing over 1,400 pounds, and she classified Very Good in 1948. She is the

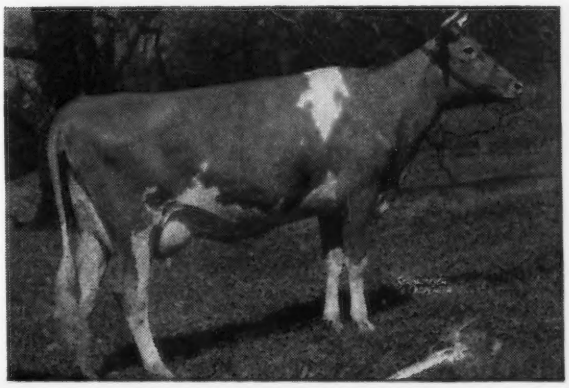

Langwater Alma

dam of Langwater Aladdin, Langwater Deputy, Langwater Amy, Langwater Elmo, and recently dropped a calf sired by Langwater Milestone.

"Alma" was bred and is owned by John S. Ames, North Easton, Mass., and she was milked and fed by Archie Freeman.

Sire: Langwater Valencian 252899
Dam: Langwater Alice 457751
Breeder: John S. Ames, North Easton, Mass.
Owner: John S. Ames, North Easton, Mass.
Born: June 21, 1942. Calved Jan. 27, 1948.
Served: June 19, 1948. Calved Mar. 28, 1949.
Supervised by Massachusetts State College, Amherst, Mass.
Carried calf 175 days during test.
3 milkings daily—Total milkings 915.

1948	Milk Lbs.	Butter %	Fat Lbs.
Feb. 11	1384.5	4.58	63.41
Mar.	2250.9	4.52	101.74
Apr.	1967.8	4.89	96.23
May	1862.1	4.93	91.80
June	1758.5	4.93	86.69
July	1796.2	4.83	86.76
Aug.	1721.3	5.06	87.10
Sept.	1482.5	5.23	77.53
Oct.	1317.8	5.01	66.02
Nov.	1196.9	5.41	64.75
Dec. 11	413.8	5.02	20.77
Total	17152	4.91	842

Peerless Flossie 853126, Reentry 90700

4th Jr3—305C—3x

Poppy's Pearl of Monterey 812116, Reentry 90701

4th Sr3—305C—3x

One, two, three, four, five, six—yes, six daughters of Fairlawn Peerless Emblem have now finished eight class leading records in less than two years. The last two to finish class leading achievements are Peerless Flossie, 10830 lbs. of milk and 665 lbs. of fat, to take fourth place in the Jr3—305C—3x division, and Poppy's Pearl of Monterey, with 12495 lbs. of milk and 717 lbs. of fat, that takes fourth place in Sr3—305C—3x division. This is the second class leading record for both of these cows. "Flossie" holds eighth place as a Jr2—305C—3x, with 10235 lbs. of milk and 603 lbs. of fat, and "Poppy's Pearl" holds sixth place in Sr2—305C—3x, with 10734 lbs. of milk and 621 lbs. of fat.

Paternal sisters to these animals, that are also class leaders, are Monterey Caroline, 11538—685—Sr2—305C—2x (second place); Dononia of Monterey, 14098—749—Jr4—305C—3x (fourth place); Monterey Violet, 11933—665—Jr3—305C—3x (fourth place), and Peerless Dorothy, 10999—628—Jr2—305C—3x (sixth place).

Fairlawn Peerless Emblem is a son of Green Meadow Peerless, with 27 P. R. sons and 65 A. R. daughters, and is out of Kilspindie's Betty, 12268 lbs. of milk and 600 lbs. of fat, class BB. "Emblem," still active at eight years of age in the Monterey herd, has been outstanding in the improvement of type as well as production. "Emblem" was first place junior yearling at the 1941 National Dairy Show.

Poppy's Pearl of Monterey is a daughter of Fox Dean's Rose Poppy, with 10510 lbs. of milk and 498 lbs. of fat in class AAA, that, in turn, is by Valor's Truce, A. R., and out of Fox Dean's Poppy.

"Poppy's Pearl" has a daughter in the Monterey herd by Langwater Stardust, Dusty's Tiny of Monterey. After the completion of this fine record, an unfortunate accident injured the leg of "Poppy's Pearl." Inasmuch as the injury was beyond medical assistance, her calf was taken by Caesarian section. This calf, a bull, is the first offspring of Foremost Faithful's Champion to arrive at the Delaware breeding establishment. "Champion" is a son of Foremost Footprint, and out of Superb's Faithful, 19678—1077—6yrs—365C.

Peerless Flossie is a daughter of Fritzlyn Famous, 12847 lbs. of milk and 636 lbs. of fat, class GG. This cow is now in her 11th year and is leaving some fine offspring in the herd of Dr. Howard J. White. "Famous" was bred by William F. Fretz, owner of Fritzlyn Farms, Pipersville, Pa. She is by Florham Rampart, with two P. R. sons and 11 A. R. daughters, and is out of Fritzlyn Fame, a daughter of Fritzlyn Marco.

Monterey Farm, located just off U. S. Route 13, Middletown, Del., is owned by Dr. Howard J. White. The record-making achievements were made under the herdsman, Guy Douglas, and the cows were milked by Robert Carlson.

PEERLESS FLOSSIE

Sire: Fairlawn Peerless Emblem 291994
Dam: Fritzlyn Famous 541496
Breeder: Howard J. White, Middletown, Del.
Owner: Howard J. White, Middletown, Del.
Born: Sept. 14, 1944. Calved Jan. 11, 1948.
Served: May 2, 1948. Calved Feb. 9, 1949.
Supervised by University of Delaware, Newark, Del.
Carried calf 195 days during test.
3 milkings daily—Total milkings 915.

1948	Milk Lbs.	Butter Fat %	Butter Fat Lbs.
Jan. 14	740.9	5.94	44.01
Feb.	1213.9	5.94	72.11
Mar.	1222.7	6.17	75.44
Apr.	1163.6	5.38	62.60
May	1177.0	6.13	72.15
June	1108.9	6.19	68.64
July	1122.4	6.50	72.96
Aug.	1044.1	6.01	62.75
Sept.	908.0	6.56	59.56
Oct.	815.8	6.71	54.74
Nov. 13	312.9	6.71	21.00
Total	10830	6.14	665

POPPY'S PEARL OF MONTEREY

Sire: Fairlawn Peerless Emblem 291994
Dam: Fox Dean's Rose Poppy 563284
Breeder: Howard J. White, Middletown, Del.
Owner: Howard J. White, Middletown, Del.
Born: Dec. 31, 1943. Calved Dec. 20, 1947.
Served: Apr. 26, 1948. Calved Jan. 16, 1949.
Supervised by University of Delaware, Newark, Del.
Carried calf 182 days during test.
3 milkings daily—Total milkings 915.

1947	Milk Lbs.	Butter Fat %	Butter Fat Lbs.
Dec. 26	277.1	5.26	14.58
Jan. 1948	1659.4	5.26	87.28
Feb.	1416.3	5.64	79.88
Mar.	1343.6	5.73	76.99
Apr.	1307.9	5.46	71.41
May	1254.2	5.55	69.61
June	1170.2	5.86	68.57
July	1219.1	6.22	75.83
Aug.	1144.3	5.97	68.31
Sept.	975.5	6.11	59.60
Oct. 25	727.4	6.18	44.95
Total	12495	5.74	717

Chukluck Lady Lovely 812412, Reentry 88345

10th Sr3—305C—2x

Chukluck Lady Lovely has just finished a record of 13974 lbs. of milk and 661 lbs. of fat and dropped a calf to qualify her for 10th place in the Sr3—305C—2x division. She was officially classified Very Good in 1947, and made the outstanding record of 12922 lbs. of milk and 590 lbs. of fat, Jr2—365C—2x last year. She is owned by Western Glow Farms, Inc., (Ben and Jake Friedrichs), Bow, Wash., who acquired her in the 1946 Pacific Northwest Guernsey Sale as a bred heifer, when she was consigned by her breeder, L. W. Power, Chukluck Farm, Burlington, Wash.

"Lady Lovely" is sired by Chuckanut Theron, that was by Chuckanut Solicitor and out of Theresa May of Baker View, that has lived a very colorful life and is still producing well for C. A. Ferrin, Ben Lomond Farm,

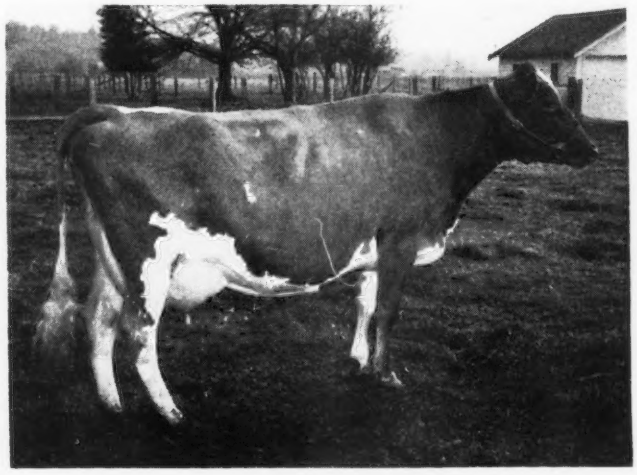

Chukluck Lady Lovely

Ogden, Utah, at the advanced age of 16 years. "Theresa May" was an outstanding show cow a few years ago, and was named Dairy Queen for the State of Utah in 1943. She has four good A. R. records, with a high of 15020 lbs. of milk and 799 lbs. of fat in class DD.

The dam of Chukluck Lady Lovely is Bear Canyon's Lady, that has an official record of 12689 lbs. of milk and 619 lbs. of fat, 8HIR, 730, classified Very Good in 1947, and was chosen Guernsey Dairy Queen for the State of Washington for 1948, and exhibited in a special booth at the Western Washington Fair, Puyallup, Wash. Last year she was grand champion at the Skagit County Show and at the Northwest Washington Fair. Her daughter, Chukluck Lady Luck, a full sister to Chukluck Lady Lovely, was grand champion at the 1948 Northwestern Washington Fair, and first aged cow, and with her younger sister was first produce of dam at the Western Washington Fair.

The new class leader is no particular surprise. She traces six times to Langwater Traveler, with the help of the outstanding cow, Theresa May of Baker View, for a part of the out-cross, combined with the managerial ability of the Friedrichs Brothers, who have had many class leaders in the past few years.

Sire: Chuckanut Theron 254523
Dam: Bear Canyon's Lady 650957
Breeder: L. W. Power, Burlington, Wash.
Owner: Western Glow Farms, Inc., Bow, Wash.
Born: Jan. 10, 1944. Calved Aug. 24, 1947.
Served: Dec. 3, 1947. Calved Sept. 14, 1948.
Supervised by State College of Washington, Pullman, Wash.
Carried calf 206 days during test.
2 milkings daily—Total milkings 610.

1947	Milk Lbs.	Butter Fat %	Butter Fat Lbs.
Aug. 27	274.7	4.31	11.84
Sept.	1773.2	4.31	76.42
Oct.	1573.1	4.05	63.71
Nov.	1371.3	4.39	60.20
Dec.	1346.5	4.85	65.31
Jan. 1948	1286.5	4.95	63.68
Feb.	1181.0	5.10	60.23
Mar.	1243.5	5.06	62.92
Apr.	1243.5	5.20	64.66
May	1497.7	4.96	74.29
June 26	1183.7	4.92	58.24
Total	13974	4.73	661

Flying Horse Select's Sunbeam 852194, A. R. 97887

8th Sr2—305C—3x

On the top side, class leaders; on the bottom side, an outstanding cow family. That is the breeding of Flying Horse Select's Sunbeam, now eighth place in the 305C division with a record of 11055 lbs. of milk and 606 lbs. of fat as a senior two-year-old. She made this record at Alfalfa Farm, Topsfield, Mass., owned by John E. Cain Company. It was at this farm where, in the original Alfalfa Farm herd, the famous members of the Musical family were bred—Alfalfa Farm Flute, Alfalfa Farm Lute, Alfalfa Farm Heloise, Alfalfa Farm Primrose and Catamount Melody. "Sunbeam" carries some of that same blood. Her sire was Alfalfa Farm Select, the sire of the famous class leader, Flying Horse Select Primrose, that made three class leading records, 12816 — 815— Jr2 — 365C, 11479—712—Sr3—305C, and 12816—738—5yrs—305C, and in addition has a class leading daughter, Sterlingold Prudence, 14248—715—Jr4—305C—3x.

Alfalfa Farm Select was by Mussolini, the sire of "Lute," "Flute," "Heloise," and Catamount Melody—cows so familiar in class leading write-ups that only the mention of their names is necessary. The dam of Alfalfa Farm Select was Charming Patricia, 14036—728—AA, out of Highland Charming and by Florham Patrician.

The dam of Flying Horse Select's Sunbeam was Forges Sunbeam, of the famous "Sadie" family at The Forges Farm. Forges Sunbeam has a record of 11371 lbs. of milk and 632 lbs. of fat, class FF, and 13123 lbs. of milk and 710 lbs. of fat in class A. She has three A. R. daughters—one at Forges and two at her home at Flying Horse Farm, of which "Select's Sunbeam" is one. Forges Sunbeam was out of Forges Select Sadie, that has three A. R. daughters. "Sadie" has records of 10821 lbs. of milk and 662 lbs. of fat in class GG, and 12278 lbs. of milk and 693 lbs. of fat, class AA. She has two daughters with over 700 lbs. of fat, and one with 664 lbs. of fat. Forges Sunbeam is by Forges Captain, a son of Imp. Bickleigh Sequel, that has a former class leading daughter, Birchfield Rosegirl, with 16157 lbs. of milk and 849 lbs. of fat, Jr4—365C. The dam of "Captain" was Forges Ultra Wissy, with three A. R. daughters.

Sire: Alfalfa Farm Select 235004, A. R.
Dam: Forges Sunbeam 609167
Breeder: Sumner Pingree, South Hamilton, Mass.
Owner: John E. Cain Company, Topsfield, Mass.
Born: Aug. 1, 1944. Calved July 20, 1947.
Served: Nov. 29, 1947. Calved Sept. 8, 1948.
Supervised by Massachusetts State College, Amherst, Mass.
Carried calf 186 days during test.
3 milkings daily—Total milkings 915.

1947	Milk Lbs.	Butter Fat %	Butter Fat Lbs.
Aug. 3	1212.7	3.77	45.72
Sept.	1303.5	4.37	56.96
Oct.	1288.6	5.32	68.55
Nov.	1117.0	5.53	61.77
Dec.	1105.7	5.96	65.90
Jan. 1948	1067.1	6.17	65.84
Feb.	964.8	6.00	57.89
Mar.	1072.5	5.87	62.96
Apr.	1061.4	5.96	63.26
May	810.7	6.74	54.64
June 2	51.9	6.74	3.50
Total	11055	5.48	606

Western Glow Royal Laughter 893177, A. R. 100084

7th Jr2—305C—2x

Western Glow Royal Laughter, owned by Ben and Jake Friedrichs, Western Glow Farms, Inc., Bow, Wash., has just completed a record of 11656 lbs. of milk and 617 lbs. of fat, Jr2—305C—2x, to qualify her for seventh place among the National class leaders.

"Royal Laughter" is sired by Silver Forest May Royal, that had 10 A. R. daughters finish test as two-year-olds, averaging 456 lbs. of fat. He is sired by Langwater May Royal and out of Langwater May Blossom, with 11324 lbs. of milk and 585 lbs. of fat, class DD, and 14248 lbs. of milk and 724 lbs. of fat, class B.

The dam of Western Glow Royal Laughter is Wesclair Foremost Linneta, with 12421 lbs. of milk and 635 lbs. of fat in class AAA, that is by Foremost Nobleman with 23 A. R. daughters and six P. R. sons, a son of Mixter Golden Charm, that gave the Friedrichs Brothers many of their better cows when they were starting their herd. The next dam is Chuckanut Bonny Jean, with 12646 lbs. of milk and 590 lbs. of fat in class CCC, 12587 lbs. of milk and 595 lbs. of fat in class AAA, and 13644 lbs. of milk and 663 lbs. of fat in class AAA, and when her D. H. I. A. records are considered, she

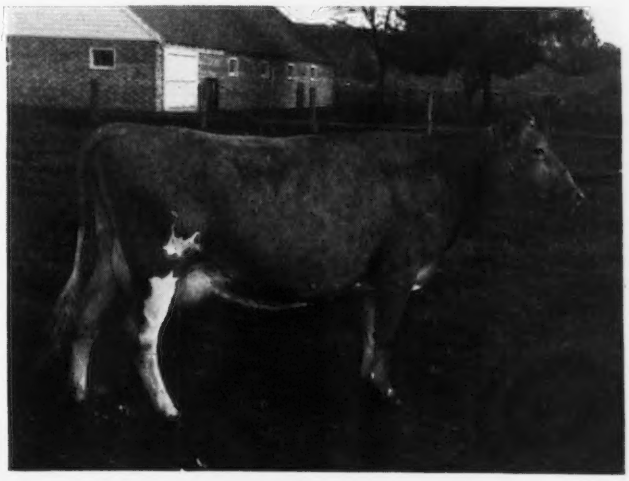

Western Glow Royal Laughter

is credited with over 8500 pounds of fat by Washington State College, and has the highest lifetime production of any living cow in the State of Washington. She is one of the few living Darigold Prince daughters.

"Royal Laughter" is out of one of the good families developed by the Friedrichs Brothers, headed by Chuckanut Bonny Jean, that has given them two outstanding daughters and sev ral sons being used in herds located in Oregon, California and Washington.

Sire: Silver Forest May Royal 327032
Dam: Wesclair Foremost Linneta 605025
Breeder: Western Glow Farms, Inc., Bow, Wash.
Owner: Western Glow Farms, Inc., Bow, Wash.
Born: June 17, 1945. Calved Dec. 13, 1947.
Served: April 9, 1948. Calved Jan. 24, 1949.
Supervised by State College of Washington, Pullman, Wash.
Carried calf 189 days during test.
2 Milkings daily—Total milkings 610

1947	Milk Lbs.	Butter Fat %	Butter Fat Lbs.
Dec. 16	662.7	4.75	31.48
Jan. 1948	1416.4	5.00	70.82
Feb.	1320.5	4.65	61.40
Mar.	1258.2	5.39	67.82
Apr.	1160.0	5.21	60.44
May	1222.3	5.10	62.34
June	1141.9	5.44	62.12
July	1074.1	5.60	60.15
Aug.	1064.1	5.59	59.48
Sept.	904.1	6.10	55.15
Oct. 15	432.6	6.10	26.39
Total	11656	5.29	617

Tarbell Peerless Happy Girl 1053225, A. R. 100472

4th Jr2—305C—3x

TARBELL PEERLESS HAPPY GIRL, in completing her production of 11232 lbs. of milk and 644 lbs. of fat as a Jr2—305C—3x, not only becomes a class leader, assuming fourth place, but also becomes the 151st A. R. daughter of Foremost Peacemaker. "Peacemaker" is now the leading sire of A. R. daughters in the Guernsey breed, and as heretofore mentioned, has sired 151 A. R. daughters, and others are coming on.

Tarbell Farms Peerless Margo, 18501—1013—Jr3—365C, and Tarbell Peerless Linda, 13537—762—Sr3—305C—3x, are National record daughters of "Peacemaker." Tarbell Peerless Anola, 13606—653—Jr3—305C—2x, is also a class leading daughter of "Peacemaker." Foremost Peacemaker is a son of Langwater Valor, 54 A. R. daughters and 45 P. R. sons, and his dam is Thornton's Armistice Girl, 10669 lbs. of milk and 553 lbs. of fat, class GG. "Armistice Girl" was an outstanding individual, taking first place at the National Dairy Show in the Pacific Livestock Exposition in 1928 in the two-year-old class.

Valor's Truce, that sired many outstanding individuals at Fox Dean Farm, was a full brother to "Peacemaker."

The dam of the new class leader is Peckhurst Happy Girl, 11008 lbs. of milk and 592 lbs. of fat, Sr3—365C—2x. Tarbell Farms purchased this cow from the G. Harold Peck Estate, Schuylerville, N. Y. "Happy Girl" made her class leading performance standing in the stanchion and was milked by machine. Edgar Wilson was her milker and feeder.

At Tarbell, the program of supplementing pasture with hay and grass silage, and the feeding of corn silage and unlimited hay, had much to do with the outstanding production both of this cow and the entire Tarbell herd.

Happy Girl's first calf, Tarbell Champion Hightime, is owned by George E. Platt Co., Canoga Park, Calif., and has also been used in the herd of Albert Burger, Burger's Place, Turlock, Calif. At the completion of the class leading record, "Happy Girl" gave birth to another bull, also sired by Tarbell Farms Double Champion. He is by Tarbell Farms Noble Leader, and out of Tarbell Farms Peerless Margo.

Otis Wightman is the herdsman at Tarbell Farms, and has supervision of the milking herd. Mrs. A. K. Wightman is the manager of Tarbell Guernsey Farms.

Sire: Foremost Peacemaker 214202
Dam: Peckhurst Happy Girl 839971
Breeder: Est. Gage E. Tarbell, Smithville Flats, N. Y.
Owner: Est. Gage E. Tarbell, Smithville Flats, N. Y.
Born: Sept. 1, 1945. Calved December 7, 1947.
Served: May 24, 1948. Calved March 2, 1949.
Supervised by Cornell University, Ithaca, N. Y.
Carried calf 175 days during test.
3 milkings daily—Total milkings 914.

1948	Milk Lbs.	Butter Fat %	Butter Fat Lbs.
Jan. 16	768.9	4.88	37.52
Feb.	1296.5	4.88	63.27
Mar.	1323.7	5.72	75.72
Apr.	1262.7	5.15	65.03
May	1218.3	6.60	80.41
June	1160.0	5.73	66.47
July	1121.1	5.85	65.58
Aug.	1040.9	5.97	62.14
Sept.	903.9	6.30	56.95
Oct.	762.5	6.26	47.73
Nov. 15	373.7	6.26	23.39
Total	11232	5.73	644

Artificial Insemination . . .

(*Continued from page 12*)

controlled. This, at least, calls for the full cooperation of three parties:

(a) The breeding association, whose responsibility is to select only fertile sires and send only high quality, fresh, properly cooled, and diluted semen to the inseminator in the field.

(b) The herd owner. His responsibility is to watch cows carefully for signs of heat, keep a record of every heat period, and notify the inseminator promptly when a cow is first observed in heat. Where cows are persistent non-settlers the cause should be determined, and if veterinary attention is the answer it should be provided. The herd owner must cooperate with the inseminator in his efforts to settle these cows by such practices as early or late insemination, double insemination, etc.

(c) The Inseminator. To the inseminator falls the major responsibility for getting cows artificially inseminated with a good conception rate. He knows the quality of the semen, whether the cow is at the proper stage of heat for breeding, whether she is free of genital disease, whether this is the first, second or third service, and what the breeding history of the herd is to date. He also knows, or should know, whether he is using proper technique, and is leaving nothing undone to settle the cow. Obviously, without good fertile semen from his association and the full cooperation from the herd owner, the inseminator is battling impossible odds. Heavy items of expense in artificial breeding are labor and travel. Extra services run these higher. They also mean delayed freshening and "stripper cows." The full cooperation of all parties as listed above can result in 60 per cent of the cows settling the first service, and insure the fullest success of artificial breeding in its major role of herd improvement.

Southwest Iowa Meeting

THE Southwest Iowa G. B. A. held a reorganization meeting at Red Oak on March 12. L. C. Baird, president, presided.

A Parish Show will be held on July 2, at a place to be chosen by the committee, which consists of George Maze, Carrol; L. C. Baird, Red Oak; Ralph McCoy, Hepburn, and O. F. Safley, Lenox. All group classes, the best udder class, and the bull classes for two-year-olds and over, will be eliminated.

C. H. Jennings, chairman of the State Sale Committee, spoke to the group on the progress of the sale. He stated that it would be held at the Fair-grounds at Des Moines, and that there would be an exceptionally fine offering of cattle. Ray Peterson, State Association Director from Des Moines, also spoke briefly.

George Chambers, National field representative, talked on the importance of organization, and the type classification and testing programs.

The following directors were elected: Malcolm McCoy, Hepburn, and Harry Reese, Prescott, three years; L. C. Baird, Red Oak, and George Maze, Carrol, two years; Forest Wynn, Clarinda, and Louis Frank, Cumberland, one year. Forest Wynn was elected president, Malcolm McCoy, vice-president, and Louis Frank, secretary-treasurer.

LOUIS FRANK, secretary-treasurer

This calf proves 900-lb. production

Himself, born September 12, 1948 . . .

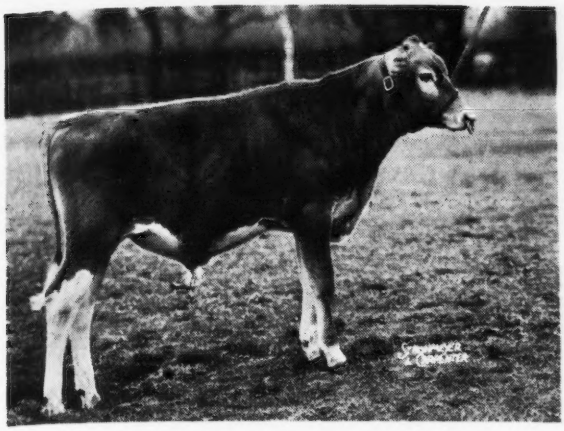

WOODACRES NOBLE PRODUCER
Sire: WOODACRES ROYAL NOBLE

By Douglaston Prince Royal
Out of Valleywood Noble Daisy
15957—976—AA, E '47, VG '48

Dam: WOODACRES PRINCESS R. PRIDE
10819—536—Sr2—365. On retest 5yrs—365 in 183 days, has made 8461 milk, 416 fat. Should make 725 fat.

By Fra-Mar Farm King, son of Green Meadow Coronation King and out of Douglaston Royal's Pride, 17836—987—AA, she by Douglaston Prince Royal.

TYPE AND SIZE CAN GO TOGETHER

1. His three nearest dams' highest records will average over 900 lbs. fat.
2. These same dams average 1550 lbs. in weight—*dam 1610, maternal granddam 1525, paternal granddam 1475.*

This youngster should appeal to the herd that wishes to add size, together with desirable type and high production. He, himself, is a very attractive individual and by Woodacres Royal Noble, now in heavy service, whose Get is so very pleasing. Woodacres Royal Noble is a son of that grand old brood matron Valleywood Noble Daisy, E '47—VG '48, that has three records, two immature, that average 850 lbs. fat. He is also a full brother to Woodacres Royal Noble Lady, 13049—705—Sr2—365C, E '47, VG '48, and Woodacres Royal Noble Daisy, 13160—740—Jr3—365C, VG '47.

If you can't come to the farm in the very near future, we suggest that you write promptly for an extended pedigree and price. The individuality and heritage of this calf for size, type and production we suspect will creat considerable interest in him.

Dam . . . **Maternal Granddam . . .** **Paternal Granddam . . .**

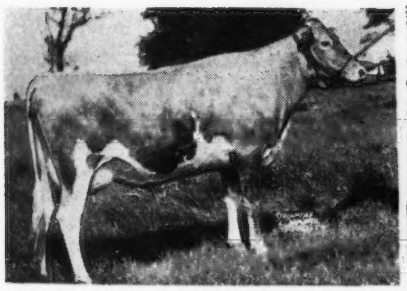

WOODACRES PRINCESS R. PRIDE
10819—536—Sr2—365. On retest, 5yrs—365 in 183 days, 8461 Milk, 416 Fat. Should make around 725 fat. Weight—1610 lbs.

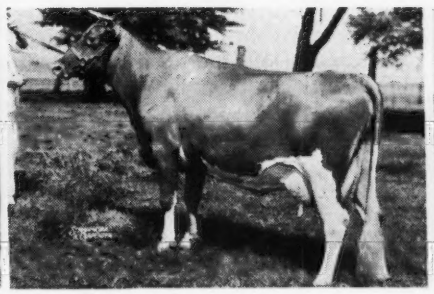

DOUGLASTON ROYAL'S PRIDE
17836—987—AA
3 A. R. daughters. Weight—1525 lbs.

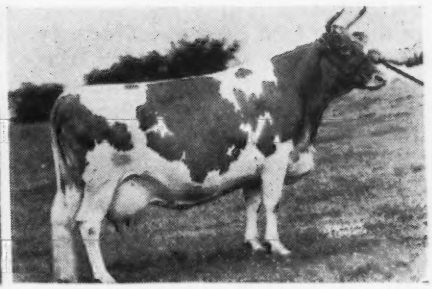

VALLEYWOOD NOBLE DAISY
15970—976—AA
14920—875—B
12079—684—GG
E '47, VG '48
2 A. R. daughters, 4 P. R. sons

WOODACRES *Guernsey Cattle*
PRINCETON, NEW JERSEY

FEDERAL ACCREDITED HERD NO. 526351
•
N. J. ABORTION FREE HERD NO. 424

ATHERTON W. HOBLER, OWNER · GEORGE M. NEWLIN, MGR. · BOX 669, PRINCETON, N. J. · TEL. HOPEWELL 361

C. Allen May

C. ALLEN May, York, Pa., passed away suddenly on March 18. Allen, who would have been 68 years of age on June 1, was probably one of the best known Guernsey breeders in the State. He, also, was one of the oldest, as he started with grade Guernseys 43 years ago, and with pure breds about 30 years ago. At the time of his death he owned 60 head of pure breds on two large farms which he operated near York.

For 17 years he had been salesman for the E. M. Peet Mineral Manufacturing Company, and through this work he contacted many of the major Guernsey establishments in the eastern United States. He was a very enthusiastic Guernsey breeder and organization man. Mr. May was a member of The American Guernsey Cattle Club, having joined on July 5, 1938, and also the York County Association and the State Association. He leaves three daughters, Mrs. Dolly Brent, and Beatrice and Catherine, who plan to operate the farm and carry on the mineral business in their father's stead.

Fred H. Wellman

FRED H. Wellman, Holland, Ind., died on March 17, at the age of 79. He had been a member of The American Guernsey Cattle Club since November 18, 1937. Mr. Wellman lived at Holland for 78 years, and throughout his lifetime was one of Holland's leading businessmen, as well as one of the outstanding leaders of the community.

This inland town in Dubois County, down in "The Pocket" in southern Indiana, has long had a Guernsey interest. More than 20 years ago, under the leadership of Mr. Wellman and the late Fred Beemer, a Guernsey 4-H calf club was formed in this community, which was followed up with succeeding clubs and with annual shows strictly on a community basis. This has resulted in the establishment of a great number of herds of grade Guernseys, and a few herds of pure breds, and much of this development, in fact most of it, was traceable to the leadership and the persistence of Mr. Wellman. He operated the Holland Flour Mill for 35 years, and a general merchandise business for 13 years, and was active in other affairs of this interesting inland town. Mr. Wellman retired in 1945 because of ill health. He is survived by his widow, four daughters and a son.

Perry Cornick

PERRY Cornick, Burlington, Iowa, an old-time Guernsey breeder in Des Moines County, passed away on March 30. Mr. Cornick was recognized locally as an authority on all classes of livestock, and had judged at many of the county fairs. His farm was located in what is now the Iowa Ordinance Plant area, which was taken over eight years ago when he retired. Surviving are his widow and three children.

Math Michels

MATH Michels, Fond du Lac, Wis., an old-time Fond du Lac County Guernsey breeder, died recently. Mr. Michels started in the Guernsey business in 1910, with the purchase of eight calves and young heifers. He took great pride in the fact that his herd was always on the Wisconsin accredited list and free from abortion. He was a former president of several state dairy associations, and one of the state's leading cheesemakers.

Mr. Michels was a member of The American Guernsey Cattle Club, having joined on January 19, 1911.

Chat . . .

George Blahnik, Algoma, Wis., who suffered a heart attack recently, has returned from the hospital and is confined to his home.

The owners of the first herds to be fed sweet potato meal in Pennsylvania announce that, with no other change, production has made a substantial increase.

Lawrence Rainey of St. Albans Farms, Inc., St. Albans, Mo., president of the Missouri G. B. A., suffered the loss of his father on April 9. The elder Rainey had been in poor health for some years. We extend our sympathies to Lawrence and his family.

R. D. Gilmor, Bethway Farm, Bethany, Conn., has disposed of his entire Holstein herd and has purchased 40 head of Guernseys. He plans to develop a good breeding herd. Mr. Gilmore is well-known in Horse Show circles, being owner and exhibitor of several top-flight hunters.

John D. Worthington & Sons, The Homestead, Bel Air, Md., report the death of Hardwick's Sheriff, A. R., at 11 years of age. He is sire of McDonald Farms Fair Rose, 11990—587—5yrs—365C, on retest with 6697.5—313.60—8yrs—365 in 151 days, that classified Excellent in 1947. "Sheriff" won twice at the Timonium State Fair in 1938 and 1939, sired the first junior get in 1942 and was sire of the first senior calf in 1948. He has 30 A. R. daughters, with more to come, and one son is in service in the herd. He is perhaps the last son of Mixter Hardwick.

J. O. Jobe, manager of H. R. Penney's Penn Villa Farm, Granville, Ohio, informs us that Delores of Penn Villa, Mr. Penney's Excellent cow, died last October 31, after having finished a record of 655 lbs. of fat as a junior four-year-old. It will be recalled that she was one of the first six daughters of Riegeldale Emory's Steadfast that were classified at Mr. Penney's, three of which were Very Good and two Desirable, quite a high percentage for the first six daughters of any bull.

Albert Burger, Turlock, Calif., has purchased Tarbell Gallant Western Star, a son of Tarbell Peerless Royalenda, from Tarbell Guernsey Farms, Smithville Flats, N. Y. In a recent Tarbell Guernsey Farms advertisement, the age of Tarbell Peerless Royalenda was given as four years, rather than three.

Crocker Farms are continuing in the milk business in Cortland, N. Y. The dairy, under the management of Bob Crocker, has recently taken on the sale of GOLDEN GUERNSEY in the villages of Cortland and Homer.

A recent survey by the Dairy Department at the University of Kentucky shows that there is presently at least one whole milk route in every county in the state.

GORDON HALL

Purchasing Agent ***Consultant***

For a number of years I have cooperated with owners and managers in founding and developing herds. I believe this work has been profitable to them, at least all are on a sound basis, and that I can be of equal help to others.

Princeton TEL. 1895 **New Jersey**

THE HOME OF

GARDENVILLE CORONATION KING

WHILE AT THE TRENTON SALES, May 18 and 19, plan to see the Wilgorlan Farms' herd. It is only a twenty minute drive from either sale ground. We have consigned to **The Guernsey Sale** a top son of Gardenville Coronation King of serviceable age; also an extremely nice heifer, bred to Gardenville Coronation King. **To The Eastern Guernsey Sale,** a real dairy cow due in late June. She has two 700 lb. records and is out of a 3rd place Class Leader with 17726—965—Jr4—365C.

We highly recommend these three animals and feel certain they will prove to be profitable investments to their future owners.

A. R. CREDITS FOR ENTIRE HERD . . . ALL MILKED IN TIE STALLS

Except 3 or 4 cows, 10 years old or older, that provide milk for calves.

	MARCH CREDITS			TOTAL CREDITS		
NAME	AGE	MILK	FAT	MILK	FAT	DAYS
ROBERTA	5	1486	79	**1693**	**90**	36
SNOWBALL	Sr3	1413	70	**7245**	**353**	157
GENEVIEVE	Sr4	1300	67	**6713**	**323**	147
OPAL	5	1150	66	**7029**	**388**	158
PLUM	Jr3	1201	66	**4971**	**256**	119
GARDENIA	Sr4	1223	63	**4886**	**245**	112
MARGO	5	1055	62	**5914**	**322**	158
CREOLE	6	1235	60	**7850**	**367**	178
PRUDENCE	9	1286	59	**8828**	**391**	188
GIFT	Sr3	1061	59	**7327**	**366**	179
* STARLING	6	1030	54	**12509**	**636**	308
ARLEEN	5	1006	52	**13844**	**668**	340
DAFFODIL	Jr3	899	52	**6390**	**344**	182
G. LASS	6	1055	52	**1497**	**80**	44
* FINAL	7	827	50	**13142**	**715**	347
* SUE	Jr3	804	49	**11606**	**627**	347
BOUNTIFUL	Sr4	1140	49	**12544**	**524**	269
* GRACIOUS	6	899	48	**11020**	**579**	313
* TONI	Jr2	769	48	**10452**	**571**	358
* BLANCHE	5	930	48	**12688**	**565**	291
* DAWN	Jr2	851	48	**10430**	**528**	340
* CLOVIS	9	914	47	**8170**	**404**	234
PAULA	7	918	46	**9125**	**429**	274
BARONESS	5	1078	46	**1078**	**46**	25
* HEROINE	Jr2	712	45	**8208**	**424**	278
RITA	Jr2	878	45	**3286**	**165**	110
* PAULINE	Jr2	750	43	**10339**	**520**	349
JOY	Jr2	1091	42	**1660**	**69**	48
* DUCHESS	6	655	39	**12508**	**658**	349
* ASTER	Jr2	597	38	**9611**	**534**	365 (pending)
* XMAS	Jr3	501	38	**6655**	**425**	291
* ZELLA	Sr2	714	36	**8218**	**390**	273
QUINTO	Jr2	587	31	**4449**	**225**	191
GLORIA	8	339	17	**10819**	**512**	305 (pending)
* SUSIE	Jr2	206	11	**11539**	**586**	365 (pending)

*SAFE IN CALF TO GARDENVILLE CORONATION KING.

CALFHOOD VACCINATED . . . FULLY ACCREDITED

Telephone Pennington 6 - 10 Miles from Trenton—Route 29, Titusville, New Jersey

ARTHUR M. YOUNGS, Owner

JOSEPH E. ADAMS, Manager

NORMANDY FARM
GUERNSEYS

Your Choice Of 2 Outstanding Bulls

A MAJESTIC or a FINANCIER !!

Ready for Service *1... Normandy Robert*

Born: APRIL 15, 1948

Sire: NORMANDY MAJESTIC, a son of Coronation Melba's Majestic—traces to both the **MELBA** and **LEVITY** families close-up.

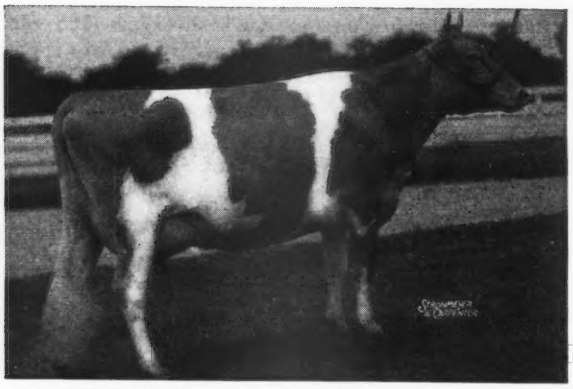

Majestic's Dam
NORMANDY WISTARIA
12599—656—G
16287—813—BB

A daughter of Coronation Illustrious, A. R., that traces 8 times to Langwater Steadfast, A. R. Illustrious is a son of Langwater Philosopher, A. R.

ROBERT is out of Thatch Meadow Romana, 11471—660—GG, a daughter of Coronation Prince Steadfast, A. R., that is by Green Meadow Coronation Prince, A. R.

2... Normandy Contractor

Born: OCTOBER 11, 1948

Sire: HOMINY HILL FINANCIER, a son of Riegeldale Coronation King, A. R., out of Fairlawn Fawn, 11578—601—GG.

His Dam
NORMANDY CONTENTMENT
13880—695—E

A daughter of Normandy Matchmaker, A. R., a son of Wyebrook Matchless, A. R., out of Boulder Bridge Gypsy, A. R.

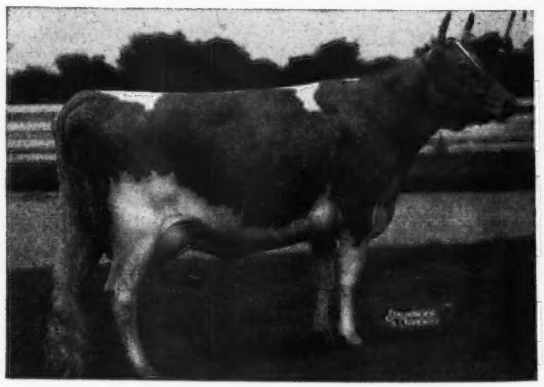

Send for prices and pedigrees on ROBERT—a Majestic son and on CONTRACTOR—a Financier son.

T. B. ACCREDITED NO. 427911 . . . BANG'S ACCREDITED NO. 1451B

VISITORS WELCOME

MR. AND MRS. H. C. KRANNERT, Owners
KENNETH TATE, Manager

NEW AUGUSTA, INDIANA

Colostrum . . .

(*Continued from page 13*)

Dr. Sutton's experiments. He found that milk could be changed back and forth with colostrum without unfavorable results. However, in everyday herd practice, he advises a uniform amount every day as long as the supply lasts.

What is Colostrum?

Colostrum is that milk produced by dairy cows during the first three days after the calves are born. After that, the milk is "good" and can be put in the can for sale. Webster adds nothing to our definition. An important fact to know is that it is reported to be high in Vitamin A and riboflavin (one of the B vitamins) which, according to evidence, are vitamins that must be supplied to the new-born calf. The amount of Vitamin A (the vitamin responsible for growth) in colostrum is many times that found in normal milk, and normal milk is a source of supply of both vitamins A and B, and minerals.

Colostrum Compared With Milk

The accompanying table is tremendously interesting and shows rather conclusively why colostrum is of such great value. Dr. Sutton has these comments to make about it. "The table shows the progressive changes of colostrum into milk. Some rather important things are shown which, I believe, have considerable nutritional significance. For example, the dry matter content shows colostrum to be a much more concentrated food than normal milk. On the average, it would be safe to say that colostrum is twice as concentrated as milk in over-all nutritional value. A great part of this increase in dry matter is due to an enormous amount of non-casein proteins, which are listed in this table as albumin, but which really include both albumin and globulin. As a matter of fact, the main difference between the protein of milk and colostrum is globulin. I believe this is important in the health and well-being of the calf, because the globulin fraction carries specific and non-specific anti-bodies, which no doubt protect the calf from the micro-organisms with which it comes in contact after birth.

"Many people believe that colostrum is much higher in mineral content than normal milk, when as a matter of fact this difference is only slight; about 0.17 per cent more ash in first milking colostrum. It will be noted that there is less milk sugar present in colostrum than in normal milk."

Calf Care and Management

Colostrum feeding can in nowise be considered as a panacea nor can it be substituted for good management. The digestion of the calves must be watched. We recently went through the calf barn of a large breeding establishment and noticed that not a single calf had a speck of manure on its tail. That is the best indicator of good health in calves. It means that the diet is right, the feeding equipment is clean and has been sterilized, and regular hours for feeding and care are observed. There is no substitute for constant care and watchfulness, for sanitary methods, and clean disinfected stalls and pens.

Many farmers are not good calf raisers. Too many times the quarters are not adequate, are drafty, insufficiently lighted, and are not clean and dry. When it is considered that the calf makes the cow, and that the cow is the machine on which the dairyman depends for his livelihood and success, no amount of thought and work on the calf can be too much.

La Crosse County Meeting

The annual meeting of the La Crosse County G. B. A. was held in West Salem, Wis., on February 12, following a dinner. Musical numbers, preceding the business session, included a vocal by Joel Wedin, accompanied by Carol Wehrs, and a clarinet trio by Carol Wehrs, Bonnie Wilcox and Harriet Brocade. An interesting history of the La Crosse County G. B. A., compiled by Mr. & Mrs. C. D. Griswold, was read by Mrs. Griswold.

Following the usual routine of business, George W. Chambers, National field-man of The American Guernsey Cattle Club, gave an interesting talk. He stated that there had been a 10 per cent increase in Guernsey cattle registrations the past year, Wisconsin ranking second in the United States. Mr. Chambers said that with Guernsey cattle prices remaining near the peak, supply does not meet the demand at the present time. A greater appreciation of good cattle is very marked today as in comparison to the period following World War I.

"Counties having active breeders associations", said Mr. Chambers, "are the places to which buyers turn when looking for good cattle. La Crosse County has become well-known for its ability to furnish quality Guernseys."

The film, "Man Made Miracles", and moving pictures taken by County Agent L. A. Davis at the Parish Show held last summer, were shown.

Adolph Nuttleman and Vilas Young were reelected as directors, and Wilbur Hauser was the third director elected.

Vilas Young, Secretary

Applicants for Membership

The following Guernsey breeders have applied for membership in The American Guernsey Cattle Club:

Kansas: W. H. Bertholf, Wichita, recommended by J. L. Nelson.

Maryland: William E. Gambrill, Centerville, recommended by Guy E. Harmon.

Minnesota: Stephen J. Delaney, Rosemount, recommended by Henry A. Brandtjen.

Missouri: Carl Frankenbach, Hannibal, recommended by D. H. Sosey.

New York: K. M. Dunning, Auburn, recommended by K. C. Sly.

North Dakota: Meyer Brothers (Allan D. & Robert L.), Fargo, recommended by E. F. Alford.

Wisconsin: A. S. French, Galesville, recommended by Bernard C. Wood.

PROGRESSIVE CHANGES OF COLOSTRUM INTO MILK*

TIME AFTER CALVING	TOTAL PROTEIN PER CENT	CASEIN PER CENT	ALBUMIN** PER CENT	ASH PER CENT	DRY MATTER PER CENT	SUGAR PER CENT	FAT PER CENT
At once	17.57	5.08	11.34	1.01	26.99	2.19	5.10
6 hours	10.00	3.51	6.30	0.91	20.46	2.71	6.85
12 hours	6.05	3.00	2.96	0.89	14.53	3.71	3.80
24 hours	4.52	2.76	1.48	0.86	12.77	3.98	3.40
30 hours	4.01	2.56	1.20	0.83	13.63	4.27	4.90
36 hours	3.98	2.77	1.03	0.84	12.22	3.97	3.55
48 hours	3.74	2.63	0.99	0.83	11.46	3.97	2.80
72 hours	3.86	2.70	0.97	0.84	11.86	4.37	3.10
96 hours	3.76	2.68	0.82	0.83	11.85	4.72	2.80
5 days	3.86	2.68	0.87	0.85	12.67	4.76	3.75
7 days	3.31	2.42	0.67	0.84	12.13	4.96	3.45

*From "Fundamentals of Dairy Science" by The Associates of Rogers. Chemical Catalog Co.
**The figures for "Albumin" represent albumin and globulin.

BRUSHES

Expertly hand made in Weston's own factory
Close, thick 2-inch tufts Wire drawn Durable
Size 7½x2¾ Immediate delivery Prepaid
No. 1—Golden Thread, Rice Root, each ... $1.50
No. 2—Coachman Special, Soft White Tampico ... 1.75
No. 3—Coachman Special, Mixed White and Black Tampico ... 2.00
No. 4—Coachman Special Black Waterproof fibre ... 2.25

WESTON Mfg. & Supply Co.
1933 Speer Blvd. Denver, Colo.

LONG LASTING CALF NIPPLES

Fits One or Two Quart Milk Bottle

Two for $1.00
(prepaid)

At your Dealer or Order Direct

EZELL LABORATORY
Bellflower - California

Radio Advertising . . .

(*Continued from page 1234*)

he came to hear of GOLDEN GUERNSEY. Radio is more penetrating than you at first think. If your broadcast is timed properly, few people can avoid hearing your message.

8. In other words, it all depends on circumstances. The cost to the distributor may be low, as Mr. Slater claims, or it may be high, depending upon these local conditions. Whether he wastes his money, or reaps a rich reward, depends on a thorough analysis of some of these local factors. Radio can keep your name alive in the public mind if it is used with analysis and discretion. GOLDEN GUERNSEY, Inc., through its connection with advertising agencies, is in a position to secure for you exact technical information on the coverage and popularity of local stations.

Thus far, we have said little of what dealers can do when stations cover large areas. Here some form of cooperative arrangement is obviously called for. Sometimes this is successful, sometimes not.

"From our one try (Station WFIL Philadelphia) to which we joined only to give Pennsylvania Guernsey 100 per cent of GOLDEN GUERNSEY distributors in this area, we believe radio is too expensive," writes Charles R. Meyers, Brookmead Guernsey Dairies, Wayne, Pa. The name of his own dairy was mentioned only about twice a week for 13 weeks, and reached an approximate population of three million in the Philadelphia area, at a cost for his share of the whole broadcasts of $175. He can trace no new customers to this advertising. He believes that another form of advertising is more effective, particularly folders under a special program he has developed which added 1,000 new homes in a year. He reported calls from sections which he was not serving.

The New Jersey G. B. A., using GOLDEN GUERNSEY transcriptions daily for 13 weeks over Station WCTC of Newark, at a cost of $2,000, and reaching Greater New York, claims that radio is what the market needs right now, and that the broadcasts increased good-will, even though the number of new customers traceable to this advertising remains "unknown." They used the pamphlet *Why* GOLDEN GUERNSEY extensively as follow-up material and direct mail. They are also interested in a series of four spot announcements for television.

Such cooperative broadcasts, helping a large number of distributors at one time, are the only solution to the problem of big station coverage. The station covers too large a population to be reached by any single distributor. The real danger in the cooperative arrangement, however, lies in the fact that any given distributor may have his name mentioned so infrequently as to be of little specific value to him.

The keynote of all this discussion is ANALYZE. As Frank A. Rennie, of the Virginia Dairy Company, Inc., Richmond, Va., says: "If radio is used intelligently, and consistently followed up, we believe good results can be obtained." So, study your local conditions before deciding whether you can afford to use radio or not. Short transcriptions may be better than sponsoring a whole program. Station breaks may be better than spot announcements; one time of day or night may be better for your purposes than another. It all depends on a delicate balance of factors, whose relative weight only careful analysis can decide. And, as we have already said, GOLDEN GUERNSEY, Inc., will do all in its power to help you analyze these factors. But at best, advertising still remains an art, not an exact science. Repetition is reputation—with reservations.

WHERE TO BUY GUERNSEYS

TEXAS

FOR SALE, beautiful 3-year-old bull. Bourndale Rex breeding on top, traces to Langwater Holliston, "The Sire of Sires," on the bottom. Dam now on test. Show bull in his own right, beautiful top line, nice to handle, priced to sell. Write Leonard Alcorn, Karnack.

FRANKLIN VACCINES & SUPPLIES

For Milk Fever use
FRANKLIN C. L. SOLUTION
Speed is important. A few bottles on hand may save your cows.
Calcium Content — 23% Calcium Gluconate.
250cc bottle ... $1.00
500cc bottle ... $1.50
Also with Dextrose at same price.
Intravenous Sets ... $2.00

FRANKLIN
CHAP OINTMENT
Daily use keeps teats soft, odorless.
8 oz. jar ... 75c

FRANKLIN
UDDER EZE
For sore teats—cracked, chapped or congested.
8 oz. jar ... 65c

Help for Preventing
CALF SCOUR
MASTITIS
PINK EYE

PENICILLIN
FRANKLIN SULFAN-OL
TATTOO OUTFITS
DEHORNING PASTE
FRANKLIN UTERINE CAPSULES

WRITE FOR *Free* CATALOG

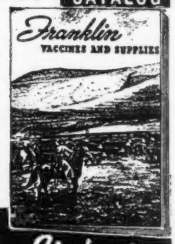

Big illustrated catalog describes other Franklin Biologics and Medicinals for Cattle, Horses, Sheep, Hogs and Poultry. Ask for free copy.

O. M. FRANKLIN SERUM CO.
DENVER KANSAS CITY WICHITA AMARILLO FT WORTH MARFA EL PASO
ALLIANCE SALT LAKE CITY LOS ANGELES PORTLAND BILLINGS CALGARY
Local Drug Store Dealers or by Mail
Wherever There's Livestock There's Need for Franklin's
America's Leading Brand of Livestock Biologics

State Champions

DELAWARE

Sr3 365 — Monterey Caroline 812117, 13473 pounds milk, 808 pounds butter fat (1095 T. M.). Breeder and owner, Howard J. White, Middletown.

Jr3 305C 3X — Peerless Flossie 853126, 10830 pounds milk, 665 pounds butter fat (915 T. M.). Breeder and owner, Howard J. White, Middletown.

KANSAS

7yrs. 305C 2X — Ransom Alma's Arlene 680245, 11669 pounds milk, 592 pounds butter fat (610 T. M.). Breeder, W. G. Ransom, Ransomville. Owner, Perry H. Lambert & Max Dickerson, Hiawatha.

MINNESOTA

Jr2 305C 3X — Sanfadair Levity's Claudia 918733, 8740 pounds milk, 490 pounds butter fat (781 T. M.). Breeder and owner, Sanitary Farm Dairies, Inc., White Bear Lake.

9yrs. HIR — Daniel's Frances 588569, 16126 pounds milk, 795 pounds butter fat (730 T. M.). Breeder and owner, P. J. Skaar, Hayward.

Sr4 HIR — Highlands' Florabelle Girl 875530, 11236 pounds milk, 651 pounds butter fat (730 T. M.). Breeder and owner, W. R. Adams, Mankato.

Jr3 HIR — Bell's Comet's Delphane 877222, 11600 pounds milk, 619 pounds butter fat (730 T. M.). Breeder, P. J. Skaar, Hayward. Owner, Ashle Skaar, Hayward.

Sr2 HIR — Highlands' Marilee 1037694, 11525 pounds milk, 658 pounds butter fat (730 T. M.). Breeder and owner, W. R. Adams, Mankato.

NEBRASKA

Sr2 305C 3X — Fort's Prudence 1026345, 7963 pounds milk, 392 pounds butter fat (621 T. M.). Breeder, Frank McVaugh, Hockessin, Del. Owner, William T. Wildhaber, Beatrice.

NEW YORK

Jr2 305C 3X — Tarbell Peerless Happy Girl 1053225, 11232 pounds milk, 644 pounds butter fat (914 T. M.). Breeder and owner, Est. Gage E. Tarbell, Smithville Flats.

OHIO

Sr2 305C 2X — Maple Spring's Hope 873741, 10809 pounds milk, 557 pounds butter fat (610 T. M.). Breeder and owner, Irvin G. Horn, Howard.

Costs Half as Much as the Milk you feed

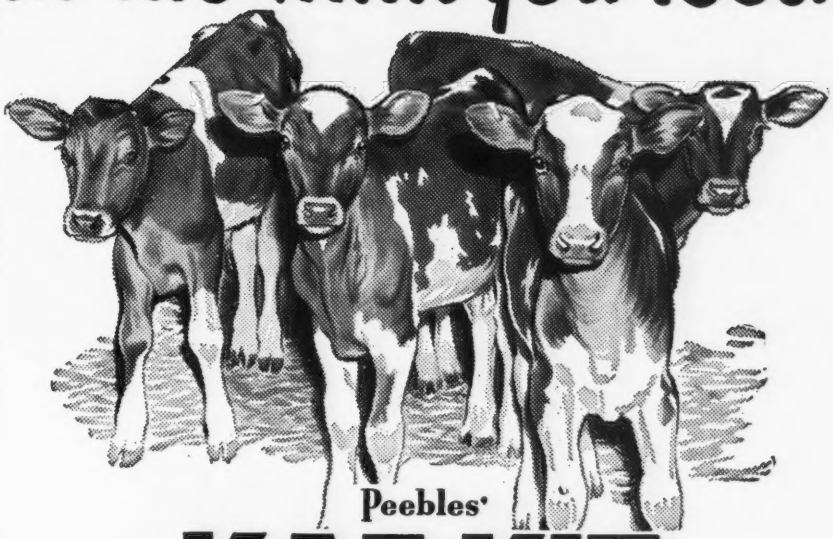

Peebles'

KAF-KIT

the New Milk Replacement for Calves

Now you can save practically all of the milk you're feeding—200 to 500 lbs. or more of milk per calf. KAF-KIT is a *real milk food*. Over 98% milk serum solids, including milk minerals, milk sugar, and milk protein—the most valuable protein known for calves. It provides other milk factors vital to growth. And it's fortified with *guaranteed* available amounts of Vitamins A, D, and Riboflavin.

Builds Big, Strong, Sturdy Heifers — KAF-KIT has been proven on more than 1,000 dairy calves. Comparisons show that at 6 weeks calves raised on KAF-KIT are as heavy or heavier than calves raised on a milk feeding program. KAF-KIT provides ALL the milk nutrients needed to raise thrifty, healthy calves with milk-fed "bloom" and vitality.

One 42-lb. Kit Replaces 336 lbs. of milk — It's easy to raise a calf on KAF-KIT. Mix it with warm water as directed. Feed with whole milk for only a limited time. One 42-lb. kit will raise a calf to 6 weeks. From then on KAF-KIT may be fed dry.

See Your KAF-KIT Dealer Now—Start saving milk now! Get a kit of KAF-KIT from your nearest dealer. Try it. See how it produces the finest calves you've ever had at less cost than ever before. A kit for each calf makes a better cow.

AVAILABLE IN DRUMS OR BAGS.

Peebles'

KAF-KIT

The new milk replacement for calves

98% MILK SERUM SOLIDS plus guaranteed available amounts of vitamins A, D, and Riboflavin

WESTERN CONDENSING CO.
Appleton, Wisconsin • San Francisco, Wisconsin
World's Largest Producer of Whey Products

DAIRY-VAC

Vacuum Cattle Cleaner

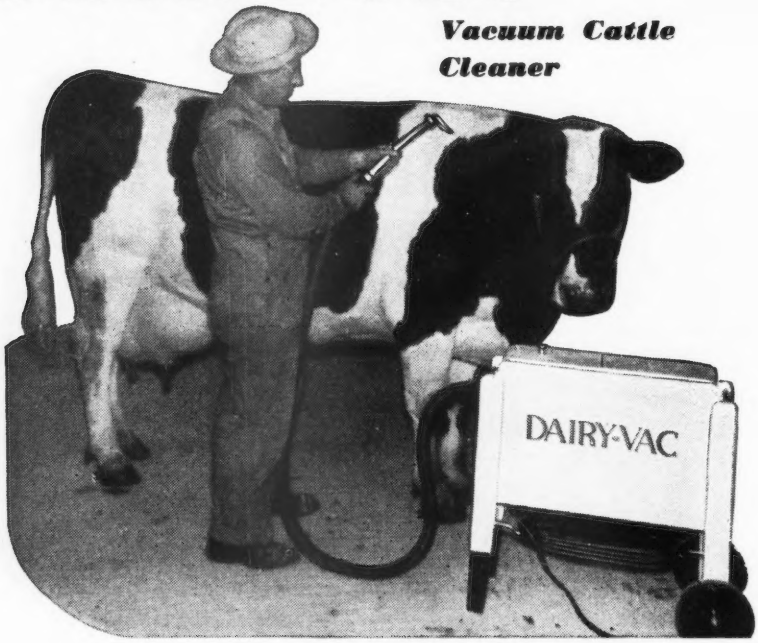

HER COMFORT MAKES A DIFFERENCE
Every Day in the Year

Remove oily, irritating dirt, dandruff, and bacteria carrying dust with DAIRY-VAC. A vacuum cleaner with new, patented principle for removing and storing large quantities of animal dirt and hair, without clogging or losing vacuum power. Cleans cattle thoroughly, quickly, and quietly.

Priced for use on every farm. Accessories for brushing stanchions, drawing down cobwebs, and spraying included.

Send for Illustrated Folder today

DAIRY-VAC, Plymouth, Wisconsin

"It does a fine job and we are much pleased."—Gavin W. McKerrow, Pres. & Gen. Mgr., Golden Guernsey Dairy Cooperative, Milwaukee, Wis.

SOUTH DAKOTA

Jr4 HIR College Flash Sensation 796831, 9639 pounds milk, 552 pounds butter fat (1095 T. M.). Breeder and owner, South Dakota State College, Brookings.

TENNESSEE

Sr4 365C Hamilton County Anchor's Judy 769673, 15269 pounds milk, 774 pounds butter fat (1092 T. M.). Breeder and owner, William L. Bork Memorial Hospital, Chattanooga.

Sr3 HIR Marie's Constance of New River 808628, 11956 pounds milk, 616 pounds butter fat (730 T. M.). Breeder, W. M. Winkler, Boone, N. C. Owner, W. J. Smith, Bristol.

WEST VIRGINIA

Sr3 305C 3X Quincy Pilgrim Ann 920493, 9305 pounds milk, 464 pounds butter fat (915 T. M.). Breeder and owner, John L. Dickinson, Charleston.

TERRITORY OF HAWAII

Jr4 305C 2X Orange Grove King's Dolly 913225, 7518 pounds milk, 421 pounds butter fat (547 T. M.). Breeder, Linden W. Orr, Santa Paula, Calif. Owner, Dairymen's Association, Ltd., A Division of Creameries of America, Inc., Honolulu.

Sr3 305C 2X Orange Grove Sugar 913226, 6791 pounds milk, 366 pounds butter fat (557 T. M.). Breeder, Linden W. Orr, Santa Paula, Calif. Owner, Dairymen's Association, Ltd., A Division of Creameries of America, Inc., Honolulu.

Specialized Service For Farm Owners

SURVEYS–CONSULTATION–MANAGEMENT–BOOKKEEPING–LIVESTOCK SALES

We offer a confidential helpful service based on many years of farming and livestock experience in over 20 states.

Full information upon request. Ask for folder.

BURLINGAME, FIELD, PIERCE & BROWNE, INC.

518 TURKS HEAD BLDG. PROVIDENCE 3, R. I.
AND
45 WEST 45TH STREET NEW YORK 19, N. Y.

Rumen Digestion . . .

(*Continued from page 10*)

the energy used for heating water cannot be used for producing milk or putting on weight. When ice cold water is offered twice, or only once daily, it is doubly bad, because the cow is forced to drink at a time that is convenient to the owner instead of having the water when it is needed for most efficient digestion, and enough water must be consumed at one time to maintain some degree of body activity from 12 or 24 hours. Oftentimes this is enough to chill the entire contents of the rumen and stop or even kill the bacteria which have been at work. This serves as a drain on digestion in two ways, by using energy to raise the temperature of the water to that of the body, and by having the rumen stand idle or at reduced activity until bacterial growth again reaches an efficient level. Sometimes there is the added disadvantage of chilling the body sufficiently to interfere with physiologic processes other than digestion.

Keeping reasonably warm water available at all times is good and economical management in a dairy herd.

Another item for consideration is the feeding of medicine. Several drugs and medicinal agents are important in this connection, because they are commonly used, and because they interfere with the normal activity and multiplication of the cellulose-splitting bacteria.

One of the more common offenders in this respect is the group of sulfonamide drugs, the sulfas as they are commonly called. These drugs interfere with the normal multiplication of the bacteria in the rumen and the remainder of the digestive tract. They must, therefore, be used judiciously and with a knowledge of their action on all parts of the body. They may tend to kill or slow down disease-producing bacteria, but if in so doing they also interfere with the helpful bacteria in the digestive tract, then this damage must be balanced against any good which may be accomplished

A. JARDINE

Purchasing Agent **Consultant**

After 17 years experience with the leading herds, I am sure I can be helpful in selecting cattle for anyone building or improving a herd.

P. O. Box 81 Doylestown, Pennsylvania

Tel. PLUMSTEADVILLE 2853

elsewhere. Particularly is this true when the drugs are administered for many days in succession.

While it is impossible to discuss all of the drugs which may exert a harmful effect on the bacteria of the digestive tract, one other should be mentioned because it is almost universally considered to be a mild and harmless treatment for simple digestive problems. This product is mineral oil. Indigestible, inactive except as a lubricant, it still is harmful to the bacterial phase of the digestive process. Being alive, the bacteria and the protozoa must be in contact with water and with air or a mixture of gases. However, when mineral oil is thoroughly mixed with the contents of the digestive tract, it eventually forms a film around each individual bacterium and protozoan. This prevents transfer of fluids and of gases to and from the cell—and it inevitably results in death from suffocation and starvation. As described, death of the bacteria and protozoa means reduced digestive efficiency.

Summary

The dairy cow can be an efficient producer of the very highest type of human food from the coarse, woody types of roughage grown on soils not suited for cultivation and the production of foods which man can eat directly as harvested. This is done by letting bacteria work on the fibrous plant tissues in the rumen of the cow. Simple errors in management can mean major interference with digestive efficiency—ice-cold water in large amounts at long intervals, repeated or continued administration of sulfonamide drugs, and even frequent use of a product as seemingly harmless as mineral oil may each, in its own way, be harmful to the bacteria of the rumen which enable the cow to digest fibrous feeds and so reduce the profit which should be derived from such cows.

Given adequate attention, the dairy cow will continue to produce human food of high quality while also producing, as a by-product the very best of soil fertilizer—the only kind which will maintain soil productivity indefinitely. Moreover, these foods will be produced from coarse, fibrous roughage grown on soil not suited for cultivation of crops which are directly edible by human beings. Digestion of fibrous plants in the rumen of the dairy cow is an important factor in human nutrition.

Franklin County Meeting

GUERNSEY breeders from Franklin County, Pa., met on March 23, in the meeting room of the Chambersburg A. A. A. President C. Sharp Carper presided at the business meeting. Following considerable discussion, it was voted to again support the 4-H program in Franklin County by giving special recognition to the county's entries at the District 4-H Club Roundup. Also discussed were plans for a field day this coming summer. It was conceded to be desirable to encourage 4-H exhibits at the county field day.

County Agent Charles P. Fague gave a detailed report on 4-H activity, and also on the formation of a new cow testing unit. Henry Child, National field-man, discussed the importance of carrying on an active program in support of youth work. They also discussed the participation of breeders in the testing and classification programs.

Francis Fulton, Pennsylvania field-man, made brief remarks concerning activities of the state association. Mr. Fulton discussed the coming state heifer sale, and mentioned some of the problems milk producers must face in meeting coming market requirements.

Officers elected for the coming year are as follows: President, James Hepburn, Newburgh; vice-president, Eugene Hage, Chambersburg, and secretary-treasurer, Mervin Peckman, Chambersburg. Directors are W. G. Stuff, Eugene Hage, and David Lusher.

Henry T. Child

DAISY *Cattle Markers*

DELIVERY ONE TO THREE DAYS POSTPAID

NO. 21—FOR NECK. Adjustable chain. Numbered both sides. $11.50 per doz.

NO. 17—FOR HORNS. Adjustable chain. $8.00 per doz.

NO. 25M—Marker Plates without chain. Key Ring Fasteners. $6.50 per doz.

NO. 38—DOUBLE PLATE NECK CHAIN. Upper portion strap; lower portion chain. $12.50 per dozen.

NO. 25—DOUBLE PLATE ALL CHAIN MARKER. Marker Plates SOLID BRASS, numbered both sides. Chain is brass plated. Weight, 1 lb. each.

Price: $14.50 per doz.

Sample mailed for $1.00. Write for folder.

GOLDEN ARROW FARMS

Dept. 7 Box 7 Huntington, Indiana

PENICILLIN for MASTITIS

Amazing results reported. Low cost. Write for particulars to—

ANCHOR SERUM CO., Indianapolis, Ind.

PIONEER DAIRY FEEDS

WRITE TODAY for your New 32-Page Pioneer Dairy Program.

HALES & HUNTER CO.

141 W. JACKSON BLVD.

CHICAGO 4, ILL.

Come South In May

MASTITIS IS BEING CURED

● We handle all latest effective treatments including **Penicillin** and new *"Sulfo"* drugs. Write today for particulars.

ANCHOR SERUM CO. (of Indiana)
INDIANAPOLIS, INDIANA

KEEP YOUR HERD ON ITS FEET

Experienced
Foot Trimmer Available

WRITE
RALPH D. BACON
Box 25
BERLIN, MASSACHUSETTS

"KANT-KOM-OFF"
COW COVERS
PATENTED

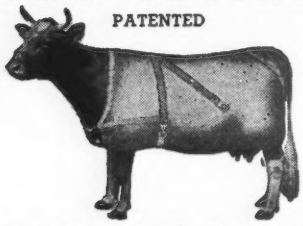

Write for Illustrated Price List
R. LAACKE CO.
1033 W. Walnut Street
Milwaukee 5, Wisconsin

Clarion County Meeting

THE Clarion County G. B. A. surprised the field-men with the largest attendance at any County Association meeting ever held in Pennsylvania. Some 120 Guernsey breeders, their wives, and children, crowded the American Legion Hall to fullest capacity when the meeting was called to order by the president, Paul Gruber, on Wednesday evening, March 9. Paul explained to the group that they made an effort to invite every Guernsey breeder in the county, whether members or not, and hoped that the majority would learn enough at the meeting to realize that their support of the association is a benefit to them as well as to the association.

Francis Fulton was called upon to explain the importance of breed work within the county, and how the State Association can help the breeders in the area. He explained that during the past year a serious effort was made to place Guernsey milk, produced by Clarion County breeders, on a GOLDEN GUERNSEY market, and while arrangements were not successful at the time, there are good possibilities for the future.

Wm. H. Juzi, field secretary of the Pennsylvania G. B. A., gave a complete picture of the interrelation of the work of The American Guernsey Cattle Club, and GOLDEN GUERNSEY, Inc., and he told how it is handled through various state associations down to a county level. He showed, through figures, how the growth of the state association has benefited every breeder in the state, and how the activities of the association have influenced the welfare and prosperity of every Guernsey breeder. Mr. Juzi pointed out the effect of cattle sales on the price level in an area, and mentioned the fact that so far there have been no decreases in value of cattle sold at auction early this year compared with last. He also commended the activities of the county agent in relation to 4-H Club work in the county and pointed out that Clarion County had more Guernsey 4-H Club members than any other county in the state. Mr. Juzi also presented a plaque to the County, which it won permanently for being first again at the Farm Show with their Guernsey 4-H Club group.

Frank Miller, county agent, showed a series of slides, as far back as 1936, of the 4-H Club winners at the Farm Show.

Two door prizes were given in the form of small Guernsey plaques. The lucky winners were: Herbert Burns, Mayport, and Henry Tiporey, Collinsburg. Mr. Tiporey, together with Fred Port, who was present at the meeting, are two charter members of the Association which was organized in 1913.

After answering some questions in regard to vaccination, etc., the movie, "Man Made Miracles," was shown.

Four new directors were nominated and elected: E. H. DeVilder, David Wagoner, F. L. Stahlman, and H. B. Truitt. These directors then reelected their officers as follows: Paul Gruber, president; E. H. DeVilder, vice-president; Ray Shook, secretary, and Fred Stahlman, treasurer.—W. H. Juzi

Whiteside County, Ill., G. B. A. Formed

AN organization of the Whiteside County G. B. A. was effected at a preliminary meeting held in Morrison, Ill., recently. Dale F. Cohenour of Sterling is president; Henry Wiersema of Morrison, vice-president, and Stuart Althouse of Sterling, secretary-treasurer.

Al Vary presided over the meeting, and spoke on the advantages to be gained by such an organization.

J. D. Milliken of Princeton, vice-president of the Illinois G. B. A., was introduced and he told of the work of the State organization. John Cohis, Jr., of Tiskilwa, president of District 4, welcomed the Whiteside County association, and told of the benefits to be derived by such organizations.

A picture, dealing with the life on the island of Guernsey, was shown and much enjoyed. George Campbell, field secretary for the Illinois G. B. A., talked relative to the Guernsey breed, their productiveness and popularity, as evidenced in the sale of GOLDEN GUERNSEY milk.

Various local problems were discussed, including the local county show, and encouragement of 4-H Club and FFA work.

THE FRANK ELLIS HORN TRAINER
WITH ALL THE NECESSARY ASSURANCES IN HORN TRAINING

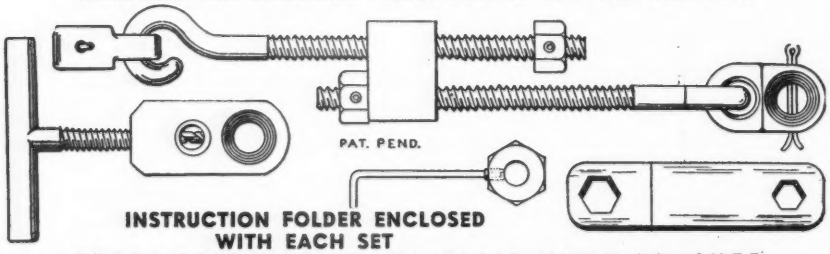

INSTRUCTION FOLDER ENCLOSED WITH EACH SET

PRICE LIST FOR FRANK ELLIS HORN TRAINER

ONLY ONE INSTALLING JIG IS REQUIRED FOR ALL-TIME USE:
One installing jig . . . . . $ 4.00
One horn trainer . . . . . $ 4.50
$ 8.50

IF YOU HAVE AN INSTALLING JIG:
Six horn trainers $24.00
Twelve horn trainers $47.00

THE ECONOMICAL ORDER FOR A BREEDER:
One installing jig . . . . . $ 4.00
Six horn trainers $24.00
$28.00

Postage paid in the United States and foreign countries. Make your check or money order payable to . . .

DRAWER B **R. FRANK ELLIS** IRVING, TEXAS

And very likely, there isn't a dairyman who wouldn't want to know about it.

Langwater Petite—that's her name. She produced 16,991 pounds of milk and 1,027 pounds of butterfat as a Jr. 4-365 C with calving requirements. The butterfat figure is a new world's record.

It's a real pleasure to congratulate her owner, Mr. John S. Ames of Langwater Farm at North Easton, Mass., and the farm manager, Mr. Horace Clark. To them belongs most of the credit for fine breeding, good management and wise feeding. To Beacon goes credit for the high-quality feeds used throughout the test.

RECORD-BREAKING COW FED **BEACON** TEST COW AND DAIRY FITTING RATIONS

Feed alone can't establish a record. But it sure helps when other factors like breeding and management are present. This is why owners of Champions and of small and large herds use Beacon Feeds. They not only encourage higher production but help maintain that level over a longer period of time without weakening a cow's body reserves.

Beacon Test Cow Ration—one of many Beacon Feeds—especially designed for the severe demands of cows on official test—is equally effective for milking herds producing heavily. It's bulky, highly palatable and well-proportioned with essential ingredients. A cow can be fed on it heavily with minimum danger of "off feed" or other ill results from heavy feeding. Has 18% protein . . . 4% fat . . . 9% fibre.

Beacon Dairy Fitting is an outstanding ration, ideally suited to the proper fitting of a dry cow. Fills the principal need of keeping cows in good flesh when they are in heavy production. Has 14% protein . . . 3½% fat . . . 9% fibre.

FEED THE BEACON SYSTEM

The better quality feed promotes greater production . . . costs less in the end.

THE BEACON MILLING CO., INC. CAYUGA, N. Y.

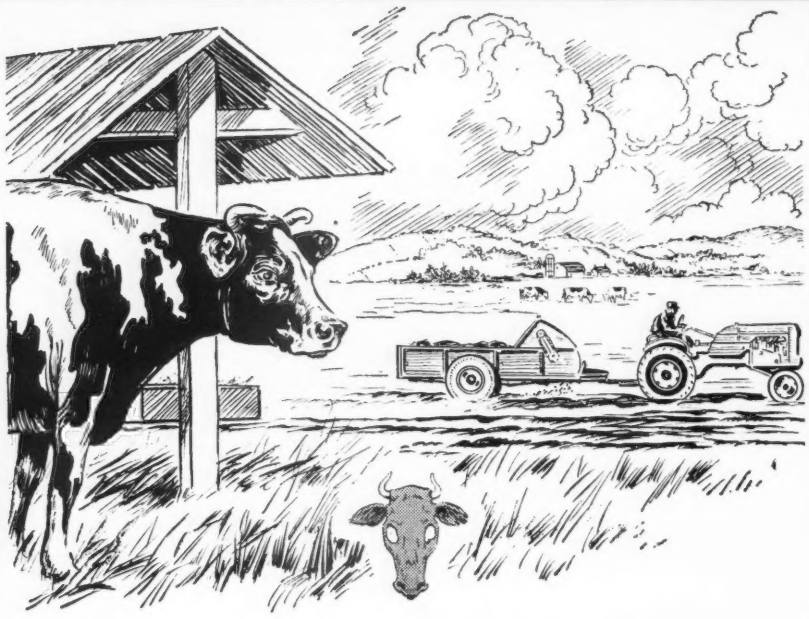

Double Barrel Protection against "HIDDEN HUNGER"

Improved, well fertilized pastures; good roughage and free access field boxes filled and *kept* filled with Near's MinRaltone, are two time-tested ways to protect stock health and profits from:

"HIDDEN HUNGER"— *Lack of essential mineral elements needed by livestock for sturdy health, rapid growth, peak production and reproduction.*

Near's MinRaltone fed year round by a combination of the *Free Access*, *Hand Feeding*, or *Pre-Mixing* methods protects all livestock from "Hidden Hunger" because it contains 11 essential mineral elements, plus Vitamin D. Write for free booklet on Free Access Feeding and the MinRaltone plan for stock health and profits.

NEAR'S FOOD COMPANY, INC. Established 1899 **BINGHAMTON, N. Y.**

3 WAYS TO FEED MINRALTONE *year round*

NEAR'S

MINRALTONE

WITH VITAMIN D

MINERAL FEED SUPPLEMENT

for **HEALTH PRODUCTION PROFITS**

Essex County Banquet

THE Essex County G. B. A. met at its old stamping ground, the Hotel Hawthorne, Salem, Mass., on March 23. A good crowd was on hand for the banquet held at 7:00 P. M.

A short speaking program followed, at which time A. J. Young spoke on the pending legislative bill on the sale of oleomargarine and explained the reasons for action against the Foot and Mouth Disease Laboratory in Narragansett Bay.

Earl N. Shultz told of the plans for the annual meeting of The American Guernsey Cattle Club at Asheville, N. C., and the activities and tours in connection with these meetings.

The movie, "Man Made Miracles," completed the evening's entertainment.

At the business meeting, prior to the banquet, it was voted to recommend to the Massachusetts G. B. A. that a State Fall Sale be held. The date for the annual Spring Show was set for May 28.

Officers elected were: Rex O. Le Parmentier, president; Corey Gary, vice-president; Frederic Winthrop, secretary-treasurer, and Fred Harris, Edward Mosely, John Glabach and Lyman Orcutt, executive committee members.

Iowa District I. Meeting

THE Iowa District I. G. B. A. held its annual meeting at Fayette, Iowa, on March 2. The group decided to hold a Parish Show on June 27, at a place to be chosen by the show committee, consisting of Don Oelrich, Lamont; Henry Dickman, Garnavillo; J. N. Spencer, Claremont, and Ray Lange, Garnavillo.

Henry Dickman was awarded a $5.00 check to cover the cost of a marriage license offered as a prize at the 1948 picnic for the "most eligible bachelor" to be married within the year. Henry was married on January 10.

Floyd Arnold, Extension Dairyman from Iowa State College, gave an interesting talk on sire proving through testing. He suggested that pure bred breeders could profit by cooperative use and exchange of bulls through bull clubs.

George Chambers, field representative of The American Guernsey Cattle Club, led a discussion on type classification, cattle prices, etc. The "Man Made Miracles" film was shown.

Officers elected were J. N. Spencer, Claremont, president; Don Oelrich, Lamont, vice-president; Ray Lange, Garnavillo, secretary-treasurer; Paul Heitman, George Bassett, Henry Dickman, Leon Morgan, and G. N. Meyer, directors.

RAY LANGE, Secretary

Northern Illinois Meeting

THE Northern Illinois G. B. A. held its annual meeting in St. Charles on March 5. The noon luncheon meeting was well attended by breeders from all parts of the district.

After the reports of the various committees, the following officers were elected: President, Dr. O. B. Kent, Chicago; vice-president, Mrs. Wanda J. Boggs, Algonquin, and secretary-treasurer, A. Stephen Paydon, Plainfield. It was decided that the association could be more efficient and could be of more service to its members if a Board of Directors acted as a governing body, and at the same time as a membership committee. The following Board was elected, one from each county in the district: Chairman, W. H. Odlum; A. E. Cox, Lake; E. Ray Hill, McHenry; Fred Spurgeon, Kane; Raymond Norris, DuPage; W. G. Wheeler, Boone; R. G. Lamberson, Cook; Roy Buzzell, DeKalb; A. S. Paydon, Will, and Homer Vickery, Kendall.

The following committees were appointed for the coming year: Program Committee, Fred Spurgeon, chairman; Mrs. Gertrude McNaught and A. E. Armstrong; Parish Show Committee, Delbert Kingston, chairman, A. E. Cox and Raymond Norris.

Guests who took part in the program following the meeting included George Campbell, who gave a discussion of the Dairy Cattle Breed Association; Lou Nanning, special representative of GOLDEN GUERNSEY, Inc., who presented the GOLDEN GUERNSEY picture in the area, indicating possible surpluses in some localities and also the establishment of new markets in suburban towns; Dick Holden, representative of The American Guernsey Cattle Club, who presented the picture, "Man Made Miracles"; Jesse E. Tuttle, secretary of the Illinois G. B. A., who gave his usual timely and well directed remarks, and Harry W. Deck, representative of the St. Charles Chamber of Commerce, who led a discussion of the new Livestock Center which is to be built near St. Charles for the use of all breeds.

The Northern Illinois G. B. A. held a winter get-together meeting at the Curtiss Candy Company Farm near Cary on January 29. Lunch was served by Mr. and Mrs. Schnering, and in spite of heavy ice and very hazardous roads, a fine crowd turned out.

The group toured the barns and judged several rings. Bert Cox, of Burton Lane Farms, was the official judge. The following winners were presented small prizes as a token of their ability: Ladies' group—first, Laurel Peck, Geneva; and second, Marion Peck, Geneva; men's group—first, Lowell Hill, Union, and second, Malcolm J. Boyle, Mundelein.

A. S. PAYDON, Secretary

Weber County, Utah, Meeting

THE annual ladies' night banquet of the Weber County G. B. A. was held on March 28, at the ChicChic Inn, North Odgen, Utah. The main feature of the evening was a delicious fried chicken dinner.

The brief business meeting was conducted by President Joe Chadwick. The breeders voted unanimously to continue their half page group advertising in the Guernsey Breeders' Journal for another year.

C. J. Smout, Odgen, told of plans for the state sale that is scheduled to be held in Ogden on September 9.

L. R. Lounsbury made a most interesting talk, giving all a word picture of the town of Peterborough, N. H., and the national office of the Club.

Ray West, national representative, announced that R. D. Stewart, assistant secretary, would be in Utah, June 13 and 14, for the two field day-judging schools, and that M. G. Seath would be making official classifications on July 27 and 28.

Mr. West then showed the Club's new sound color movie, "Man Made Miracles".

R. L. WEST

Central Mississippi G. B. A. Organized

GUERNSEY breeders of central Mississippi, W. H. Hughes, The American Guernsey Cattle Club field-man, R. E. Waters, secretary of the State Association, Jimmie Walker and Mr. Lane from Walker Farm, met at the Coastal Plain Branch Experiment Station, Newton, Miss., at 10:00 A. M. and made a tour of the Experiment Station and observed the Guernseys that belong to the Station and the experiments that were being conducted. At noon, all joined together at Newton for an enjoyable lunch. After lunch, the picture, "Man Made Miracles," was shown by Mr. Jefcote, assistant county agent.

The motion was made and seconded that a Central District Association be organized. After considerable discussion, all voted to organize this district association, and the following officers were elected: President, Roy Kuykendall, Newton; vice-president, W. T. Blanton, Attala County, and secretary-treasurer, R. C. Albritton, Newton. Directors are: E. H. Edwards, Attala County, Dr. O. J. Burnham, Scott County, J. P. Murphy, Newton County, Otis Wallace, Rankin County, and Edward L. Clark, Madison County.

After some discussion, a motion was made and seconded, and all voted to affiliate with the State Association. Dues were collected from the following: W. T. Blanton, E. H. Edwards, Gordon Worthington, W. T. Clark, Edward Clark, and Glover Simmons.

Plans for the next meeting were discussed, and all agreed to meet with W. T. Blanton at his farm on May 19, at 10:00 A. M. The group adjourned to visit J. P. Murphy's farm.

R. C. ALBRITTON, Secretary

Bucks County Meeting

ON March 15, at the Plumstead Grange Hall, nearly 100 Guernsey breeders were in attendance when Charles Van Horn, president of the Bucks County, Pa., organization, called the meeting to order. Following the transaction of routine business, plans were made for activities during the coming year. Philip Smith, Evergreen Farm, New Hope, gave an interesting report for the breed improvement committee. Mr. Smith, through the use of charts, pointed out how various patterns of inbreeding had been used to advantage in both the program at Evergreen Farm, and at other breeding establishments.

Following a bountiful dinner, served by the ladies of the Grange, the afternoon program was carried on. William H. Juzi, field secretary for the Pennsylvania G. B. A., gave a report on activities of the state association. Following this report, Mr. Juzi gave an extremely interesting talk on observations he had made during the past summer, while visiting Switzerland.

Amos Kirby, Farm Director at Station WCAU, Philadelphia, was called upon and developed the topic, "As I See It." Mr. Kirby pointed to the importance of agricultural industries maintaining a better public relations program. In citing many examples on the formulation of public opinion, this popular radio commentator suggested that farm organizations must give more attention to their relations with the consuming public.

Bill Greenawalt, the Bucks County Agricultural Agent, made several pertinent remarks on various problems that dairymen in Bucks County may be facing in the near future. Henry Child, National field-man, spoke on the value of records, and the possibilities of the classification program.

HENRY T. CHILD

Chat . . .

Bernard Doyle, Guernsey breeder from Hebron, Ind., has recently been appointed chairman of the Indiana Alcoholic Beverages Commission board by Governor Henry F. Schricker. It is an appointment which Mr. Doyle filled once before during Governor Schricker's first term in 1941.

Young Manager

with proved ability in herd development available this fall for Guernsey management in South. Excellent references. College graduate. Capable of assuming complete responsibility for large operation.

Box 66

Guernsey Breeders' Journal
Peterborough, N. H.

POSITION WANTED

Working farm manager or herdsman. Experienced in all phases of dairy technique and modern farming. Small family. Eastern Pennsylvania, northern New Jersey or Virginia preferred. Good reference present employer.

Write F. C. Wilson
R. D. 2, West Chester, Pa.
Phone: Chester Springs 2749

GLENN LECKY

AUCTIONEER

Guernsey Cattle Sales

Holmesville - Ohio

STROHMEYER & CARPENTER, Inc.

Photographers of Animals

White Plains - Box 788 - New York

FRED C. WETMORE CO.

LIVESTOCK PHOTOGRAPHERS

4323 W. 143rd St., Cleveland 11, O.
Phone: WINTON 3320

Oneida County, New York State
CHEDDAR CHEESE
Ripe, Creamy, and Tangy
PRICES POSTPAID:
Midgets (weight approx. 5 lbs.) $4.00
Picnics (weight approx. 11½ lbs.) $9.00
Sauquoit Valley Farmers Co-operative, Inc. Henry M. Brown, Treasurer and General Manager—491 French Road, Utica 4, New York

To Help You Find Good Cows and To Sell Your Own Good Animals

in or out of New England

THE GUERNSEY SALES SERVICE

of

Burlingame, Field, Pierce & Browne, Inc.

518 Turks Head Bldg., Providence, R. I.

Randolph County Banquet

On March 24, 410 Guernsey breeders and guests from six counties attended the Randolph County, Ind., G. B. A. annual banquet at Lynn. The tables were well fortified with favors, as well as food, and 19 different companies and individuals supplied the favors. The table decorations left no doubt as to the nature of the banquet. Miniature Guernsey cows, hand-painted and hand-made, were spaced on each table. The paper cows, cut-out and hand-painted, were a replica of the Shierling herd, and were all made by eleven-year-old Miss Shierling while she was confined in bed with the measles.

Retiring President Maurice P. Shierling was toastmaster for the evening, and kept a well-organized and full evening's entertainment moving very smoothly. The program consisted of the Invocation by Mrs. Mabel Tharp; dinner music, as well as after-dinner numbers, by Jack Kurkowski and his xylophone band, with Marie Pearson at the piano, and the "World's Wackiest Wizard", Davy Jones, who puzzled the audience with his perplexing magician tricks and jokes.

Clyde Hinshaw, director and vice-president of the Indiana G. B. A., gave a resume of Randolph County Guernsey history since 1930.

The guest speaker, Roy S. Johnson, was introduced and paid tribute to the 30 4-H Club members who were special guests, and spoke of them as future machinery, who will be running the country's businesses of tomorrow and will also be the Guernsey breeders of tomorrow. He further spoke on what breeders need to do in order to appreciate good selling of good cattle. He mentioned three fundamental steps, namely, (1) breed good cattle; (2) cultivate prospective buyers, as well as know the cattle and their records, and (3) help buyers make decisions, as well as establishing their confidence in you as a seller.

Officers for the present year are: Stanley Mangus, Stanruth Farm, president; Claude Mangus, Sunnydale Farm, vice-president, and Dana Rowe, Da-Flo Farm, secretary-treasurer.

JOHN H. KRAUTER

Renew Your Subscription Now

Experienced Farm and Herd Manager

on a large dairy farm for past twenty-eight (28) years. Reason for leaving due to a complete dispersal of Farm and equipment. References. Available June 1.

Box 62—Guernsey Breeders' Journal
Peterborough, N. H.

Carrot Oil Vitamin Conditioner for Dairy Feeds

Carrot oil contains the active vitamin of carrots needed for healthy reproduction and sleek, glossy coats.

Carrot Oil contains provitamin A, Carotene, plus other carrot elements. It is used by breeders to increase fertility, to produce healthy calves, and to develop sleek, glossy coats. Send Today for Free 16-Page Booklet.

This book gives details of function and uses of this great conditioner and describes 15 NRA feed concentrates offered. Every livestock breeder should have a copy.

NUTRITIONAL RESEARCH ASSOCIATES, INC.
Dept. 2 South Whitley, Indiana

Farnam
PORT-A-SPRAY
World's LOWEST PRICED "Portable" POWER SPRAYER

101 USES!
- SPRAY insecticides, fungicides, weed-killers, disinfectants
- SPRAY gardens, lawns, trees, shrubs, livestock, buildings

USE ALSO AS A "Portable"
- FIRE FIGHTER
- WATER PUMP
- POWER PLANT

This "Mighty Mite" of a sprayer shoots a driving stream up to 25 feet, or adjusts to a fine mist. Sprays a gallon-a-minute at pressures up to 150 lbs. Weighs only 75 lbs. Only 18 inches wide. Wheels like a baby carriage! Works like a charm!

Retails at $139.50 complete, F. O. B. Factory. Write for illustrated literature.

FARNAM EQUIPMENT CO.
Dept. 328 OMAHA 3, NEBRASKA

Western Guernsey Service

Consultation
Herd Promotion
Public Relations
Breeding Programs
Buying and Selling

C. W. "Jack" Robinson
1311 South Pleasant Avenue
Lodi, California

HAND PAINTED TIES

of your favorite cow, bull, or any pet. State color of tie, send picture of animal.

Price $6.00.

Lynthia Browning Tormey
Charlestown, Rhode Island

BREEDER'S EQUIPMENT CO.

Supplies for Artificial Insemination of Animals

FLOURTOWN, PA.

Devoted exclusively to production of instruments and materials essential to the practice of successful artificial insemination.

NEW CATALOG NOW AVAILABLE

Complete Dispersal
of the
ANCESTRAL ACRES GUERNSEYS

E. J. BROOKHART, Owner
ROBERT L. SNOW, Manager

At Ancestral Acres Stock Farm, Celina, Ohio • June 6, 1949

70 Head **34 COWS—10 BRED HEIFERS—19 OPEN HEIFERS—6 BULLS** **70 Head**

Directions: Ancestral Acres Stock Farm is 6 miles due north of Celina, Ohio, on U. S. Route 127.

Ancestral Acres is Mr. E. J. Brookhart's family home and where he was born. Because of ill health and pressing business, he is dispersing his entire herd.

Mr. Brookhart secured his first Guernseys in 1933 and has added high class foundation animals since then.

Mr. Brookhart and his capable manager, Robert Snow, have bought some of the higher class cattle in leading sales during the last few years and have taken out a top Show Herd in 1947 and 1948.

The herd as a whole has a very large percentage of well-supported and shapely udders. The cattle have full pedigrees and will make top foundation animals in any herd.

Get of Eth-Mead Catherine's Ajax • In Sale

READING FROM RIGHT TO LEFT:

ANCESTRAL ACRES HANNAH, VG '47
10499—621—Jr4—HIR
High cow in class in Ohio, 1946
10481—588—5yrs—365C
Dam of 3 daughters in sale, 1 son in sale.

ANCESTRAL ACRES SADIE, VG '47
9219—439—F (712), 11288—528—Sr4—305 (915).
Dam of 3 daughters in sale.

ANCESTRAL ACRES CELESTE, VG '47
6355—397—FHI (630), 8629—513—Sr4—305 (915).
Dam of 2 daughters in sale.

ANCESTRAL ACRES KAREN, VG '47
6893—393—GHI, 10195—553—Sr3—305C (915).
High cow in her class in Ohio, 1948, 9283—516—5yrs—305C—915 (pending). Dam of 3 daughters in sale.

In Sale

ROCK CREEK ROSEBUD

9456—566—Sr3—305C (905), 12136—743—Sr4—365C
Dam of 1 daughter in sale
S: ROCK CREEK ROYAL
D: ROCK CREEK ROSEFAN
12038—690—GG (730), 11439—634—EEE
Gr. Ch., Wis., 1943
Bred December 8, 1948 to ANCESTRAL ACRES KING
S: Langwater King of the Meads, A. R.
D: Meadow Lodge Blossom Time—In Sale

In Sale

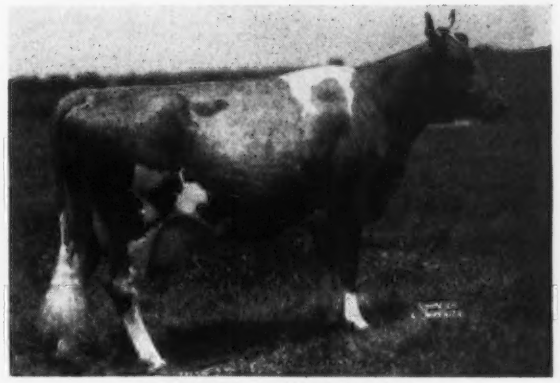

QUETTA FERN'S LILL

8818—427—3yrs (720) C. T. A.
Dam of 3 daughters in sale. ¾ sister to McDonald Farms Hester, ($13,000, Curtiss Candy, 1947).
S: MCDONALD FARMS FABRON
D: DAIRY MAID'S QUETTA FERN
Bred January 20, 1949, to ANCESTRAL ACRES KING.
S: Langwater King of the Meads, A. R.
D: Meadow Lodge Blossom Time—In Sale
12537—603—Sr4—365, 15802—828—6yrs—365, VG '47
(pictured below)

In Sale

MEADOW LODGE BLOSSOM TIME, VG '47

Gr. Ch. at Western Ohio Dist. Show, Mercer Co., and Van Wert Co. Fair, 1947.
12537—603—Sr4—365, 15802—828—6yrs—365
Dam of 1 daughter in sale.
S: MEADOW LODGE REX'S WONDER BOY
D: MEADOW LODGE VALENCIA BLOSSOM, 12670—652—D
Bred March 24, 1949 to LONE PINE DON, in Sale
S: Langwater Arnold
D: Douglaston Lady Dorothea, 15943—809—AA, VG '47.

For Catalogs Write... **The LOUIS McL. MERRYMAN & SONS, Inc. - SPARKS, MARYLAND**

Look at what you will find

in the

ANCESTRAL ACRES DISPERSAL

JUNE 6, 1949 • CELINA, OHIO

11 Granddaughters in the sale

LONE PINE DON
11 daughters in the sale.
Sire: **Langwater Arnold**
7 nearest dams average 15490—791.
Sold for $5,500.

◄ Dam: **Douglaston Lady Dorothea**
15943—809—AA
VG '47
A daughter of Imp. Financier of Myrtle Place, A. R.

★ ★ ★

3 Granddaughters in the sale

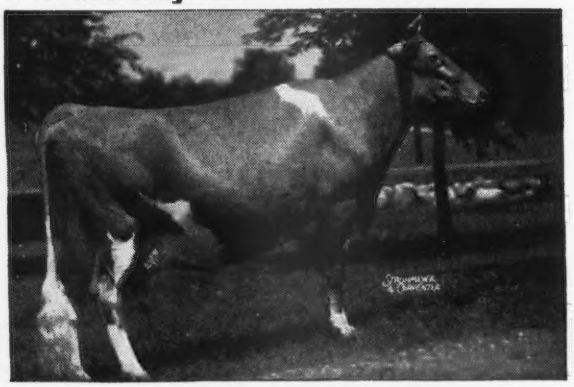

◄ **DOUGLASTON LADY LUCY**
14762—780—AA
E '47-'48
Also a daughter of Imp. Financier of Myrtle Place, A. R.

★ ★ ★

15 Granddaughters in the sale

ANCESTRAL ACRES KING
15 daughters in the sale
Sire: **Langwater King of the Meads, A. R.**

◄ Dam: **Meadow Lodge Blossom Time**
10701—524—G
8384—447—DHI
12537—603—Sr4—365
15802—828—6yrs—365
VG '47

THE 3 GREAT COWS ARE BEHIND OUR BREEDING PROGRAM.
THEIR BLOOD IS WELL PROVED—THESE DESCENDANTS SHOW IT.
HERE IS A FINE OPPORTUNITY TO GET IT.

T. B. ACCREDITED NO. 477757—BANG'S ACCREDITED 4247

E. J. BROOKHART, Owner
ROBERT L. SNOW, Manager

ANCESTRAL ACRES
CELINA, OHIO

To a GLAMOUR GIRL of the GUERNSEY WORLD

we say "WELL DONE"!

Willowmere Pearl

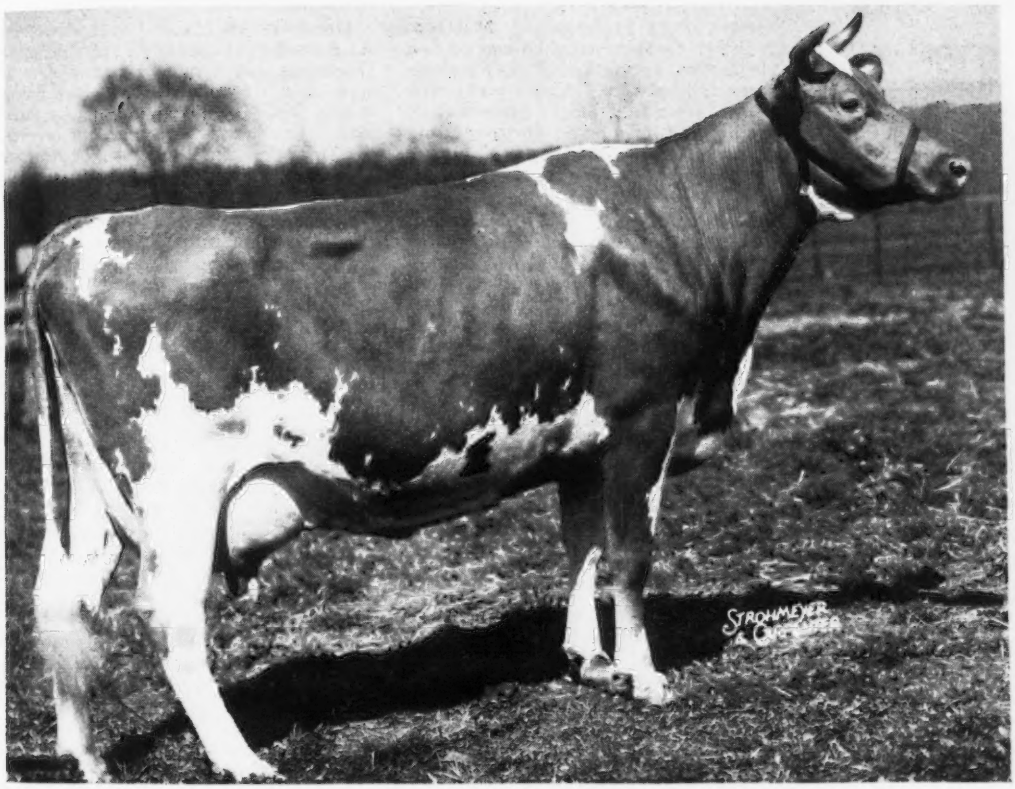

Three Consecutive Class Leading Records

1. *14385—663—6yrs—305C—786 T. M.
While carrying twin heifers.

2. *19219—854—7yrs—305C—915 T. M.
While carrying bull calf.

3. *22546—1071—8yrs—365C.
While carrying twin heifers.

The Copper Gate Products Company
BASKING RIDGE New Jersey

Breeders' Bookshelf

MARKETING

MILK AND MILK PRODUCTS, by Clarence Henry Eckles, Willes Barnes Combs and Harold Macy. A detailed and thorough discussion of every subject of importance to the dairyman producing milk and milk products for the market. Special attention is given to the composition and properties of milk. Emphasis is also placed upon the sanitary production of milk and the value of dairy products in the human diet. 386 pages, illustrated, $3.75.

THE MARKETING MILK INDUSTRY, by Roadhouse and Henderson. A new book on Market Milk is now offered by Professor Roadhouse and Henderson of the University of California, and gives a review of modern practice of every phase of the industry. This new book covers everything from "plant layout to performance of tests, from chemistry of special products to sanitary production methods, from comparison of delivery costs to fundamentals of nutrition." 624 pages, 6x9, 167 illustrations, 126 tables. Price $6.00.

SECRETION OF MILK by Dwight Espe. Third edition. Secretion of milk provides a better understanding of the functions of the mammary gland. It deals with the anatomy of the udder and the influence of feeds on the composition of milk. 325 pages, 61 illustrations. $3.50.

DISEASE CONTROL

HOME VETERINARIAN HANDBOOK. A practical veterinarian gives a complete guide on handling emergency situations with barn animals and poultry. Dr. E. T. Baker has prepared a brief encyclopedia on information on horses, cattle, hogs and other farm animals, $2.50.

PRINCIPLES OF ANIMAL HYGIENE AND PREVENTIVE VETERINARY MEDICINE, by Dr. Leunis Van Es. Veterinarians, livestock producers and others will find this book an excellent summarization of the literature in the light of the author's experience. Here is found authoritative information on every topic of animal preventive medicine. 768 pages, $7.00.

LIVESTOCK AND POULTRY DISEASES, by D. W. A. Billings. A complete source of information on causes, prevention, symptoms and treatment of diseases of farm animals. 520 pages, 54 illustrations, $3.50.

NUTRITION

ANIMAL NUTRITION, by Leonard A. Maynard. This book presents the chemical and physiological aspects of animal nutrition with special reference to farm animals. The broad principles of nutrition are laid down by Professor Maynard and include: Nutritional Balances, Nutritive Energy, Growth, Reproduction, Lactation and Work Production. 483 pages, illustrated, 2nd Ed. 1947, $5.00.

MANAGEMENT

DAIRY CATTLE AND MILK PRODUCTION, by Dr. C. H. Eckles. Common-sense information on increasing production, raising calves, selecting a sire, feeding economically, and other details that mean the difference between success and failure. Over 40,000 copies in use. 611 pages, 98 illustrations, $5.00.

PRINCIPLES OF DAIRYING, H. F. Judkins, second edition by Richard W. Smith, Jr. This book covers the general scope of the dairy industry. Composition and properties of milk. Sampling of milk and cream. The Babcock test for whole milk. Essentials in the production and handling of Market Milk on the farm. 316 pages. $3.50.

ELEMENTS OF DAIRYING, by T. M. Olson. New ideas on the dairy industry giving origin and types of dairy cattle, milk and its secretion, composition and food value. The processing industries, milk marketing, cream, butter, ice cream and cheese. Several chapters are included on feeding dairy cattle and dairy herd management. 570 pages, price $4.25.

PROFITABLE FARMING AND LIFE MANAGEMENT, by Wilbur J. Fraser. An interesting book on the profitable side of farming and life management. It is a simple, practical, earnest attempt to help farm people produce more profitably, save and invest more wisely, and live country life at its best. 416 pages, illustrated, $3.45.

SUCCESS ON THE SMALL FARM by Haydn S. Pearson: A very readable book on how to succeed on from 10 to 12 acres of land. It is a one-man farm and gives some very good advice for those planning on buying a farm as well as the different methods in preparing the soil, cultivation and harvesting. $2.50.

STARTING AND MANAGING A FARM, by C. M. Hampson. This is an elementary book on farm management and is divided into three parts—What to Expect from Farming; Part-time Farming, and Farming for a Living. 250 pages. $2.60.

FEEDING

DAIRY CATTLE FEEDING AND MANAGEMENT, by H. O. Henderson. A new edition of Henderson, Larson and Putney entirely rewritten and enlarged. A very good textbook on dairy management. Stresses dairy rations, feeding for milk production, fitting and management of cows on test, pasture and silage. Also raising of dairy calves. Price, $5.00.

FEEDS AND FEEDING, by F. B. Morrison. A new edition published in 1947, is the most comprehensive book on feeds and feeding that is printed. It is a basis of nearly all feeding experiments and practices. It sets up the dairy practices of dairy cows, beef cows, horses and hogs. An invaluable book. 1050 pages profusely illustrated, $7.00.

JUDGING

JUDGING DAIRY CATTLE, by E. S. Harrison and Strohmeyer & Carpenter. The best book on judging that has been printed. It has 192 pictures giving all the information and reasons for placing dairy cattle of all breeds. 130 pages, illustrated, $3.50.

BREEDING

RAISING LIVESTOCK, by Walter H. Peters and George P. Deyoe. The purpose of this book is to provide up-to-date information on raising livestock. It is intended, primarily, for students of vocational agriculture, and youths on the farm, and makes a very handy book for reference to breeders of all types of livestock. It includes information on breeding programs, keeping livestock records, marketing and processing. 530 pages, well illustrated, $2.60.

PRINCIPLES AND METHODS OF ANIMAL BREEDING, by R. B. Kelley. This book gives an historical background of breeding, particularly the beef breeds as they started in England. It makes a very fine reference book. Illustrated with many tables and pedigrees, 304 pages, $3.50.

BREEDING AND IMPROVEMENT OF FARM ANIMALS, by V. A. Rice. This book is the new third edition and is one prepared to answer all questions on animal breeding: "When to breed; factors of heredity; care of mother and offspring at parturition; causes of sterility; artificial insemination and its advantages, disadvantages, and methods; sex determination and control." Prof. Rice is with the Animal Husbandry Division, Massachusetts State College. The book has 749 pages and is profusely illustrated. $5.50.

INTRODUCTION TO BREEDING FARM ANIMALS, by Laurence M. Winters. A simple and consice introduction to a great subject. It covers the subjects of reproduction, selection, grading, inbreeding, cross-breeding in all types of farm animals. 250 pages, illustrated, $2.48.

ANIMAL BREEDING, by Laurence M. Winters. This is the fourth edition, thoroughly revised. Is used in many schools and covers the biological background, reproduction, heredity and the practice whereby breeders of the past and breeders of today have accomplished results. Price $4.50.

ARTIFICIAL INSEMINATION OF DAIRY CATTLE, by H. A. Herman and F. W. Madden. A practical book, written especially for the layman, on the practice of artificial insemination. It is non-technical, and gives much information on the breeding of cattle. This book should prove of great benefit to artificial breeding associations. $3.25.

ARTIFICIAL INSEMINATION OF FARM ANIMALS, by Enos J. Perry and others. A comprehensive book on methods which are revolutionizing the breeding of livestock throughout the world. The first book to be available in the English language. A real treatise on this method. 266 pages, 45 figures, $4.00.

HEREDITY IN DAIRY CATTLE, by James E. Russell, the developer of Glenburnie Guernseys and a breeder and student for forty years. A book that every new breeder should study, and every old breeder should read. The genetics of breeding in everyday language. Published by The American Guernsey Cattle Club and a real authority on breeding. 156 pages, several illustrations. $2.50.

ANIMAL BREEDING PLANS by Professor Jay L. Lush, Iowa State College, third edition. Written to give a clear understanding of the means available for improving the heredity of farm animals—especially of what each possible method will or will not do. Actual breeding plans and mating systems are explained in detail. Special attention is given to several new plans. 450 pages, 50 illustrations. $4.00.

GUERNSEY BREED BOOKS

THE GUERNSEY, by William H. Caldwell, secretary emeritus of The American Guernsey Cattle Club, a story of the breed from its beginning in America. Filled with many interesting stories. Should be in every Guernsey library. Profusely illustrated. Price $2.75.

THE LIFE OF JAMES E. DODGE, by Alvin H. Sanders. This book was prepared under the direction of the Dodge Memorial Committee as a memorial to Mr. Dodge for his work as a breeder of livestock. Mr. Sanders, the author, was formerly editor of the Breeders' Gazette. The book contains 192 pages and 12 illustrations. $1.50.

All above prices subject to change without notice.

Allow plenty of time to fill orders, for several books are being reprinted and will be sent as soon as bound.

HOW TO ORDER BOOKS

Send check or money order for the price listed, address to:

Breeders' Bookshelf
P. O. Box 157, Peterborough, N. H.

IOWA Guernseys

New Comers at Avondale . . .

BOULDER BRIDGE MERRYMAKER DAUGHTERS

(Valleywood Valiant Hero—Boulder Bridge Nonsense, 10321—600—BB)
Iowagold Armadate, 6836—345—349—2yrs—2x.
Born: FEBRUARY 14, 1944
On retest:
Iowagold Fashion Rose—Born: June 14, 1948.
Iowagold Tulip—Born: June 24, 1948.

PINE MANOR KING'S ADMIRAL

(Coronation King of Pine Manor—Elmdale Mafa, 15793—723—AA)
Iowagold Janet—Born: September 29, 1946
Iowagold Stella—Born: December 28, 1946
Just freshened and are being placed on HIR test

Iowagold Princess—Born: December 27, 1947
Iowagold Ruby—Born: July 6, 1947
Iowagold Marcella—Born: August 14, 1947

PINE MANOR KING'S REVELLER

(Coronation King of Pine Manor—Pine Manor Reverie, 11909—564—G).
Iowagold Rilma—Born: August 27, 1947

PINE MANOR CAREER

(Coronation Count—Coronation Coronet, 14755—726—A).
Iowagold Mona—Born: March 28, 1948

Many of these good females were bred to
BOULDER BRIDGE PRECISION (Valleywood Valiant Hero—Boulder Bridge Nan, 19364—906—AA).

Avondale Farms

R. F. D. 7, DES MOINES, IOWA
KEELING BROS., Owners

A Typy Bull . . . He ties in with good cows.

GER GAR LEVITY COUNT

Sire: **CURTISS CANDY LEVITY PAUL**—son of Green Meads Levity King, A. R., out of Beaut of Sleepy Hollow, 6811—405—GgG, 12920—753—5yrs—365C, granddaughter of Dictator.

Full sister to his paternal granddam

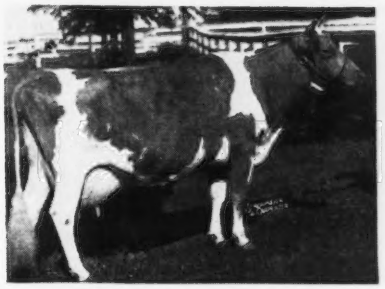

BETSY OF SLEEPY HOLLOW
14375—865—BB

Dam: **PLEASANT LAWN'S BLOSSOM**
8153—493—FFF
12175—736—Sr4—365—730 T. M.
13280—765—5yrs—365—730 T. M.
2 A.R. daughters
A fine type—real dairy cow.

LEVITY COUNT SONS—from DICTATOR-bred daughters.

Clermont Bend Farm

CLERMONT, IOWA
Guernsey Cattle
JERRY N. SPENCER, Owner 2 miles North of Clermont on U. S. 18

REMINDER did a job for us . . . *Rosebud Hero's Reminder, A. R.*

A Typical Folly

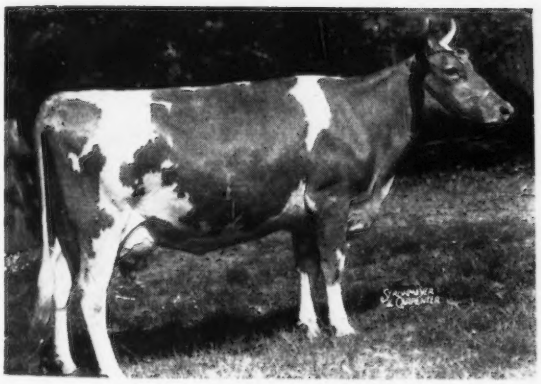

ROSEBUD FARMS SHEILA
12849—581—Sr3—HIR—2x (pending).
E '47. 2 daughters in herd.

HERE IS ONE OF THE BEST

ROSEBUD FARMS FOLLY
12657—525—Jr2—HIR—2x
On retest, 13139.5—553.26—Jr3—HIR—2x in 360 days.
1 Excellent daughter
5 Very Good (high)

A daughter in our herd, Rosebud Farm Honeymoon, on test with 4770—196—Jr2—HIR in 121 days, still on test, by Boulder Bridge Footprint (Valleywood Valiant Hero—Boulder Bridge Orbit, 9880—553—FF).

ALL REMINDER DAUGHTERS were Excellent in dairy character.

We have **REMINDER'S** dam still in the herd. She is a dairy cow through and through. **REMINDER** of course is by Valleywood Valiant Hero, A. R.

BULL CALF FOR SALE . . . born November 10, 1948. He is a sharp, clean cut, well-balanced, dairy bull. By Boulder Bridge King's Sun Ray and out of Rosebud Farm Elaine, 10798—457—Jr2—HIR—638 T. M., 10456—417—Jr3—HIR—305—2x (pending), on retest with 7388—318—Jr4—HIR in 161 days, she a good Reminder daughter. His next dam has 10526—450—3-year-old—D. H. I. A. Elaine's maternal sister, Rosebud Bonnie's Dimples has 12059—524—Jr4—HIR—2x.

WRITE US TODAY

ROSEBUD FARM •

4 Miles East . . . Polk City, Iowa
ALVIN W. HITZ & SON (BILL)

AN ACE DAUGHTER goes to Hendersonville

CONSIGNED: **HENDERSON COUNTY INVITATIONAL SALE**
May 12, 1949 — Hendersonville, N. C.

FARRAGUT'S ACE'S CHARLOTTE. Born: MARCH 9, 1944.
On test: 10535—463—Sr3—365 in 295 days

Sire: **Bournedale Ace's Rival, A. R.**—high production sire. Winner of the Harvey Bates Trophy for the highest production bull in South Carolina.

A Paternal Sister

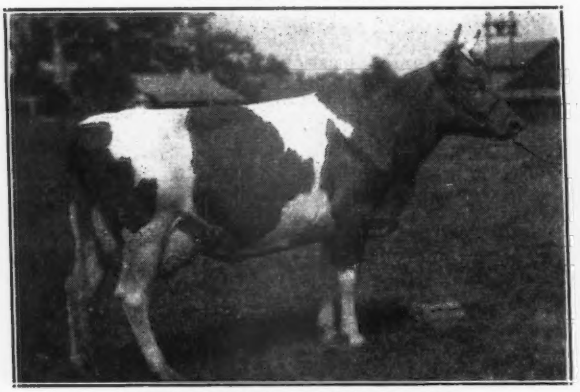

FARRAGUT'S ACE'S ALICE
16280—723—Jr2—365

Herself

FARRAGUT'S ACE'S CHARLOTTE
10535—463—Sr3—365 in 295 days

ACE'S CHARLOTTE—is out of a MAXIM-bred cow. The **ACE'S RIVAL'S** are what people are looking for. **BE SURE TO LOOK OVER THIS GOOD COW.**
Due May 5.

Come SOUTH in MAY

Send for our sales list

PLEASANT VIEW FARM

JONESVILLE, SOUTH CAROLINA

W. W. ALMAN, Owner, UNION, SOUTH CAROLINA — JACK FAGAN, Manager, JONESVILLE, SOUTH CAROLINA

AMERICAN GUERNSEY CATTLE CLUB

Pedigree Price List

ANCESTORS	SIZE	BINDER	PRICE
14	8½"x11"	3 ring	$2.00
14	8½"x17"	not punched	$3.00
14	11"x16"	3 or 7 ring	$4.00
30	11"x17"	not punched	$5.00
62	13"x17"	Sect. Post	$10.00

Half pedigrees either sire or dam—60% of cost of complete pedigree.

COPIES, Include price of original

DUPLICATOR COPIES—lots of ten:

14 ancestor $2.00
30 ancestor $3.00
62 ancestor $4.00

TYPED COPIES, one-half cost of original.

CARBON COPIES, (Limited to 2 copies) 25 cents each.

Special attention given to pedigrees for sale catalogs.
Order blanks furnished on request.

WRITE TO:
Pedigree Division
American Guernsey Cattle Club
Peterborough, New Hampshire

Sanfadair Farm

We are keeping a son of PERSIMMON

His Dam—In Our Herd

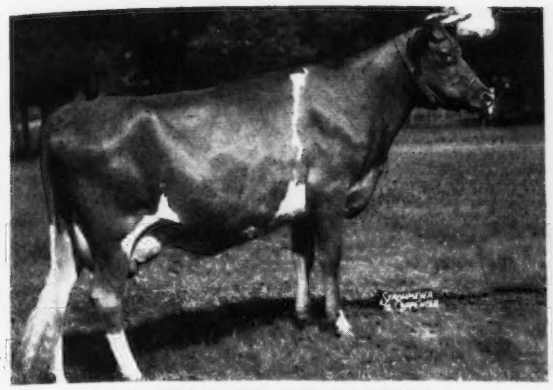

LANGWATER PERSIMMON
16330—677—Jr2—365C (pending)
By Langwater Pericles, a son of the great cow →

FOREMOST LABELLE →
14554—657—GG, 17716—801—AA
2 A. R. sons, 3 A. R. daughters

SANFADAIR MERRYMAKER

Born: January 19, 1948. Strong in the blood of—Labelle—Country Flower—Cora—Peter.

A DOUBLE LABELLE

Sire: **Langwater Chorister,** a son of Langwater Pericles, he by Langwater Peter, A. R. and out of Labelle (below) and out of Langwater Cora, 15653—710—D.

MERRYMAKER will be used on the **Green Meads Sanfadair** daughters, a grandson of CORA

SANITARY FARM DAIRIES, OWNERS LEWIS M. MEYER, Manager

E. G. RIEDEL, Pres. Farm is located at . . . WHITE BEAR LAKE, HIGHWAY 96, ST. PAUL 10, MINNESOTA

MERRYMAN'S 69TH SALE

York, Pennsylvania

June 13, 1949

We believe open heifers or heifers due in the fall will sell well, and there will be a demand for milk at that sale.

The 68th Sale averaged $300—with a good demand for Vaccinated fall freshening heifers.

If you want to consign, contact any of the Merrymans or Lee Yost, Benton, Pennsylvania.

The LOUIS McL. MERRYMAN & SONS, Inc.
SPARKS, MARYLAND

1871 - Mainstone Farm - 1949

The RITOR Daughters Are Really Producing

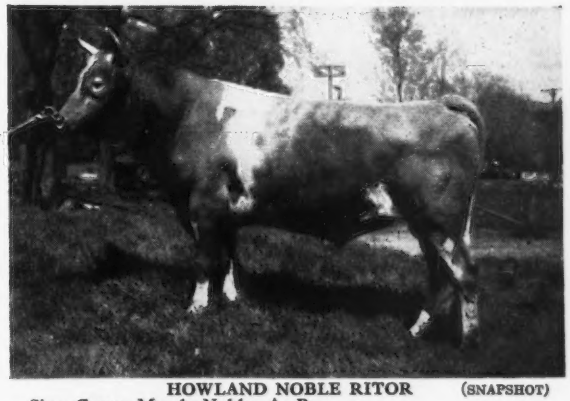

HOWLAND NOBLE RITOR (SNAPSHOT)

Sire: **Green Meads Noble, A. R.**
A son of Langwater County Squire, A. R., out of Green Meads Queen Daisy, 16560—848—Sr4—365C.
Dam: **Governor's Rita,** 12539—651—DD.
Ritor is a full brother to Howland Noble Erin, 15221—724—5yrs—365C.

Typical Ritor Daughters

	MILK	FAT	AGE
MAINSTONE CANDY	13730	659	Jr3C
MAINSTONE AZALEA'S CLARINDA	12363	596	Jr4
MAINSTONE JANICE	11452	528	Sr4

HIS SONS FOR SALE

T. B. TESTED — VACCINATED ACCREDITED NO. 85

VISITORS ALWAYS WELCOME

Wayland, Massachusetts

ANDREW KETCHEN, Manager HERSCHEL BURT, Charge of Herd

A double grandson of
Chedco Coronation King
Traces 8 times direct and 22 times through
STEADFAST to **LEVITY**

Chedco Monarch

Res. Gr. Ch., Western Idaho State Fair.
Sire: **Chedco Advance, A. R.**
A full brother to Chedco Colonel, A. R.
His Paternal and Maternal Great Granddam

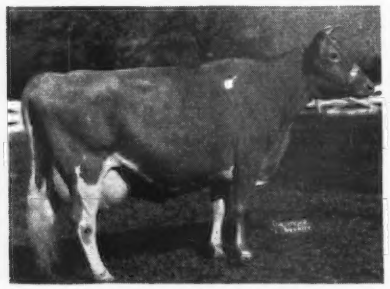

CORONATION LEVITY
15252—867—A
Sold for $15,000
Dam: **Chedco Cherubim**
11296—560—FF
12671—596—A
by Chedco Coronation King, A. R.
2nd Dam: **Chedco Cherub**
12458—655—D

His sons for sale

PRESTDALE FARM

New Plymouth, Idaho
C. J. PRITZL, Owner
CLAUDE PATRICK, Herdsman

CASEY comes from a great cow family:

St. Clair Farm Casey

Sire: **ST. CLAIR FARM CHAD,** a son of Cyrene of Prestdale (below). A maternal brother to CASEY.
A Maternal Sister

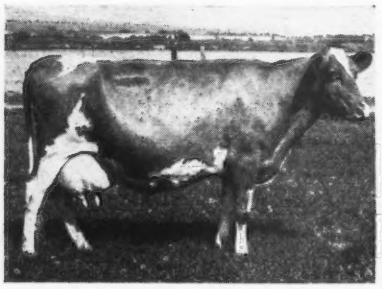

DUKE'S COLUMBINE OF PRESTDALE
9080—452—GGG
9831—509—AAA
11138—605—AAA

Dam and paternal granddam: **CYRENE OF PRESTDALE**
9245—467—CCC
10648—555—A (365—2x)
from the proved Ruby family.
3 A. R. daughters

Question C. of St. Clair Farm, a daughter of St. Clair Farm Chad, topped the Idaho 4-H and FFA Registered Guernsey Heifer Sale held at Jerome, Idaho, April 2, 1949. Heifer brought $500.

ST. CLAIR FARM

Box 980, Idaho Falls, Idaho
DWIGHT DISNEY, Owner

And HERE WE HAVE

IDAHO

Guernseys

TRAVELER
and
PHILYLLA

Chicona Patrician

Sire: **Chicona Norwood Major,** a son of Chicona Byrne, A. R. out of Norlina of Chicona, a former Class Leader. Line-bred to **TRAVELER.**

Dam: **Philylla of Chicona**
9520—505—AAA
10608—523—AHI
4 A. R. daughters

Full Sisters . . .
PIPPA OF CHICONA, 12270—713—D
PEGGY OF CHICONA, 10120—572—G, dam of CHICONA PHILOTUS, **our Senior sire.**

Bull calves—rich in this PHILYLLA and TRAVELER blood

ALDAHOME

Meridian, Idaho
MR. AND MRS. ALLEN L. REEB

FEMALE INHERITANCE
BONANZA comes from a great female line.

Bonnibell Cordelia's Bonanza

Sire: **Pine Manor King's Bonanza,** a son of Coronation King of Pine Manor, A. R. One son sold for $45,000, another for $37,000.
His Paternal Granddam

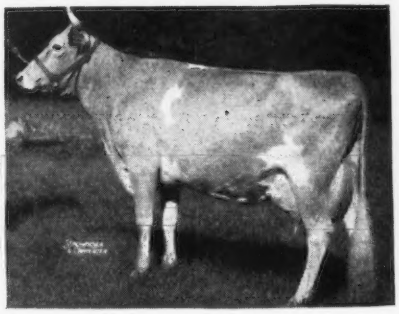

PINE MANOR CROWN JEWEL
14550—833—DD
3 of her progeny sold for $36,000 in the Gardenville Sale.
Dam of Pine Manor Courtesy, 11151—651—Sr4—365C, E '48, sold for $20,000.
Crown Jewel comes from the great **Coronet** line.
Dam: **Coronation Cordelia**
9638—538—G
A daughter of Coronation Victory, A. R.

A FEW BULL CALVES—rich in Langwater and Coronation inheritance.

IDACREST FARM

MR. AND MRS. ROBERT S. DAVIS
Route 1, Kuna, Idaho

BOONE COUNTY *The Guernsey Isle of Indiana*

IND.

FOUNDATION COWS

We have in our herd

5 daughters and 10 granddaughters of the Gold Medal sire —

KENFLEUR'S KING GEORGE, A. R.

These and other good cows are being bred to

COLDSPRING'S ROMULUS BANNER

A son of Langwater Romulus, A. R. out of an A. R. daughter of Hardwick's Royal, A. R.

We have 16 daughters of Banner in our herd and the Banner cross on the King George daughters has been outstanding. **For sale a Banner son out of Big Springs Vie, a 521—AHI daughter of King George. Vie is a ¾ sister to Big Springs Inez (twice classified Excellent '47-'48).**

We will sell a few females occasionally.

Write us your needs.

BRINDLE'S STOCK FARM

LIVINGS BRINDLE, Owner

Jamestown, Route 2, Indiana

We Have In Our Herd

15 daughters of the proved sire —

KENFLEUR'S TED ALERT, A. R.

The Alert daughters have been bred to

Rock Creek Commander

A son of Langwater Alexander, A. R. out of Rock Creek Madwatch

13201—685—G
*14262—749—Sr3—305C—2x
14126—766—5yrs—305C—2x
*Class Leader 3rd Place

A Bull From This Alert—Commander Cross Is Now Being Offered For Sale.

Bull Calf—Born: November 13, 1948. A son of Commander out of Treesvale Ted's Marie, 10495—494—Jr2—305C—2x, a paternal sister to the Class Leader, Elmdale Alert Mella, 14656—704—Sr4—305C—3x, Class Leader 9th Place.

Send for price and complete pedigree on this Commander—Alert bred bull. He is a good one.

BIG MAPLE FARM

R. R. 5, Frankfort, Indiana

MERLE J. TREES — FRANK J. SCHOCKE

Weber County Guernsey Breeders' Association

BEN LOMOND FARMS	C. A. Ferrin, Owner	Ogden, Utah
CANYON VIEW FARM	Fred Schoss, Owner	R. F. D. 4, Ogden, Utah
CHADWICK FARM	Joseph A. Chadwick, Owner	North Ogden, Utah
MIRA LOMA FARM	C. J. Smout, Owner	R. 3, Ogden, Utah
MARI-MAC FARM	J. Mack Rasband, Owner	North Ogden, Utah
SANLYNN FARM	Dr. O. S. Daines, Owner	R. 1, Ogden, Utah
SUN SHINE VALLEY FARM	J. Earl Felt, Owner	Huntsville, Utah
WEBER CENTRAL DAIRY		Ogden, Utah

Our New Herd Sire...Rich in TRAVELER Blood

Wandamere Byrne

Sire: **WANDAMERE ANSON, A. R.**—a proved son of Bethany Prince Regent, A. R. and Ann Veronica of Chicona, 11798—643—GG, 1st Prize 4-Year-Old, Pacific International Exposition, 1939, 1st Prize Aged Cow, Sr. and Grand Champion, Pacific International Exposition, W. Washington, 1940.

Dam: **BONA OF CHICONA,** 10326—480—G—730 T. M.
Sold for $1,400. She is by Chicona Brandon, A. R., a son of Chicona Belmont, A. R. out of Butternut of Chicona, 13666—774—A (1 A. R. daughter—3 A. R. sons). Brandon is a double grandson of Langwater Traveler, A. R. **Bona** is out of a daughter of Chicona Byrne, A. R. that is a maternal brother to Brandon (sire of Bona).

BYRNE will be bred to our best cows.

He is strong in proved TRAVELER inheritance, top and bottom.

C. A. FERRIN, Owner
J. MACK RASBAND, Manager

• BEN LOMOND FARMS, Ogden, Utah

SONS OF PRINCE HAVE ARRIVED!

Sire:
CORONATION
PRINCE
STEADFAST
35 A. R. Daughters

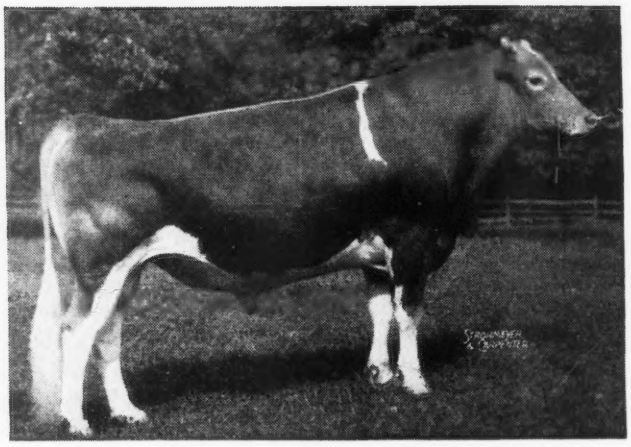

Dam:
CORONATION
LEVITY GEM
11431—607—G
Dam of:
Normandy Levity King
Normandy Levity Gem
13027—737—Sr4—
365C

NORMANDY LEVITY PRINCE

This young bull is the sire of a number of extremely nice two-year-olds. Five of them in milk have averaged better than 12,000 lbs. of milk and 600 lbs. of fat on 365 day test. Two are now on retest making excellent records.

His sons have been used in such well-known herds as Foremost, Normandy, Ken-Ver, Elmbrook, San Carlos, Melody Acres, Kenholme and many other good herds.

We have a Prince son out of Pebble Hill Hero's Charlotte, a beautiful daughter of Valleywood Hero. Hero is a son of Valleywood Valiant Hero, Grand Champion, Wisconsin, Minnesota, Waterloo and National Dairy Show, 1940. Charlotte has just completed a record of 12981—637—Sr3—365C (pending) and is on retest milking over 60 lbs. per day. This calf was born March 14, 1949.

Another son by Prince is out of Liseter Hardfast Glorious, an extremely nice daughter of Liseter Bella's Hardfast, he with 28 A. R. daughters. Glorious has recently completed a record of 12613—592—Sr3—365C (pending) and is now on retest milking up to 65 lbs. per day. This calf was born February 26, 1949.

We also have a son out of Sterlingold Princess Polly, a daughter of Prince. Polly's record is 11120—568—Jr2—365C (pending) and she is on retest milking over 50 lbs. per day. This calf is sired by Sterlingold Monarch, a son of Fairlawn Memoir's Performer and out of Kitchener Royal Jewel with records of 14196—803—CC and 13478—744—305C—2x at 7 years. Jewel is one of Douglaston Prince Royal's top daughters. This calf was born February 23, 1949.

THESE CALVES ARE PRICED REASONABLY — INQUIRIES INVITED.

CALFHOOD VACCINATED **Pebble Hill Farm** FULLY ACCREDITED

DOYLESTOWN, PENNSYLVANIA

A CHALLENGER SON MAKES GOOD

A Double Great Grandson of Langwater Foremost

Edisto Farm's Nero, A. R.

54 Registered daughters, **5** A. R. daughters, **8** now on A. R. test.

Nero comes from Edisto's famous Connie Family on both sides.

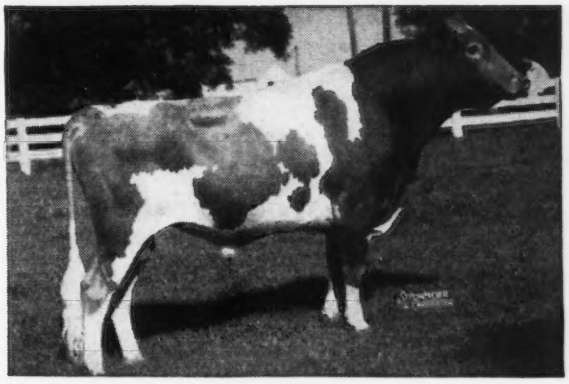

His Sire

EDISTO FARMS CHALLENGER, A. R.
30 A. R. daughters, others on test. Our senior herd sire, whose daughters need no apologies.

His Dam

BARON'S FOREMOST NANCY, A. R.
10953—609—F, 14746—807—AA
2 A. R. daughters, also three younger daughters in herd.

Two Typical Daughters

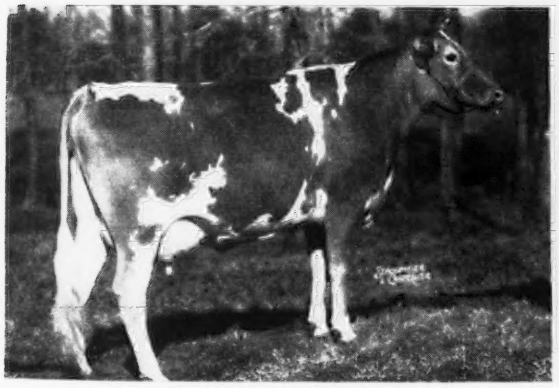

EDISTO FARM'S POSEY
11554—609—Jr2—365C

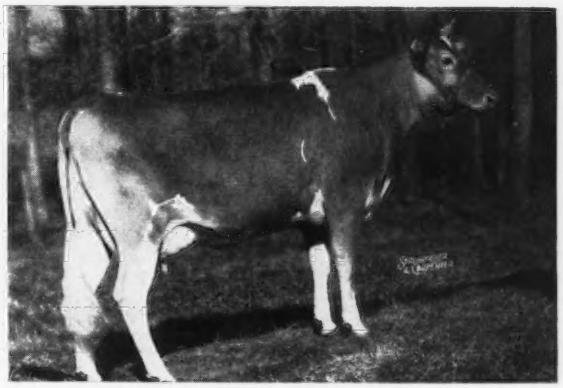

EDISTO FARM'S FLOWER
11246—578—Jr2—365

Visitors Welcome, come and see our herd in Everyday Clothes.

Come SOUTH in MAY

EDISTO FARMS • Denmark, South Carolina

T. B. AND BANG'S ACCREDITED

J. B. GUESS, Jr., Owner — J. B. GUESS, III, Manager — JULIUS E. BELL, Herdsman

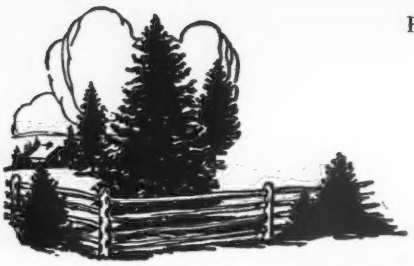

BANG'S ACCREDITED 273 T. B. ACCREDITED 540823

Spruce Shadows Farm

HERD SIRES

Langwater Michael and *Langwater Liberator*

Senior Herd Sire

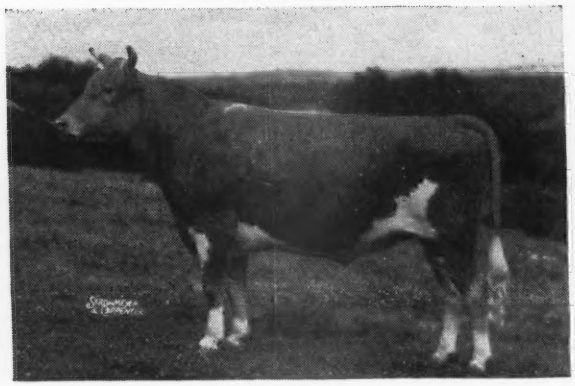

12 A. R. daughters
8 on A. R. test

Junior Herd Sire

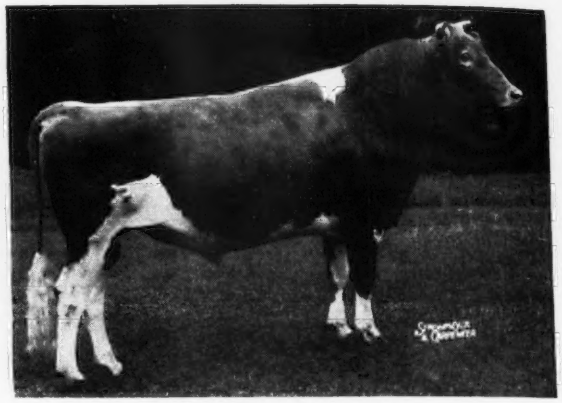

3rd Prize Minnesota
State Fair, 1948

His Dam

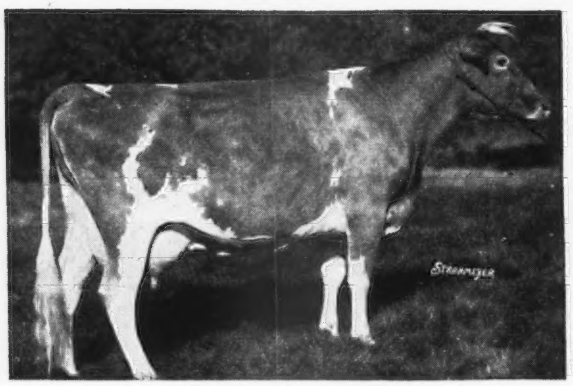

WOLFPEN NOEL
12503—637—F
4 A. R. daughters average 743 lbs. fat, 2 A. R. sons Wolfpen Vagabond, 23 A. R. daughters, Langwater Caroler, 44 A. R. daughters.

His Dam

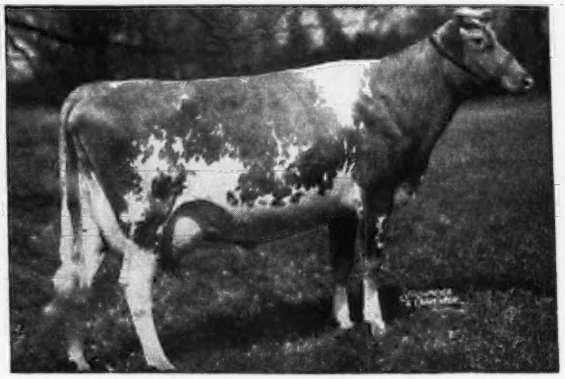

LANGWATER GLAD TIDINGS
11473—630—E
15913—798—6yrs—365
Full sister to Langwater Good News, 15881—755—Jr4—365.

25 **LANGWATER MICHAEL** daughters in the herd being bred to **LANGWATER LIBERATOR**

These sires are being used on the daughters of:

Valleywood Valiant Hero
34 A. R. daughters
Gr. Ch., N. D. S., 1940
Boulder Bridge Lucero
by Valleywood Valiant Hero
and Douglaston Lady Lucy
Green Meads King Don
20 A. R. daughters

Boulder Bridge Monitor
by Green Meads King Don
Argilla Beacon
Gr. Ch., N. G. S., 1947
Boulder Bridge Contender
9 A. R. daughters
by Wyebrook Matchless
Broadland Hector
11 A. R. daughters
by Broadland Border King.

Bred Heifers and Young Bulls of This Breeding
Out of A. R. Dams Available Now.

JAMES E. KELLEY, Owner LEONARD MESSER, Herdsman A. L. SQUIRE, Supt. of Guernseys

ROUTE 3. RICHFIELD STATION, MINNEAPOLIS 9, MINNESOTA

4-H Club and F. F. A. Members....
WIN This Heifer Calf

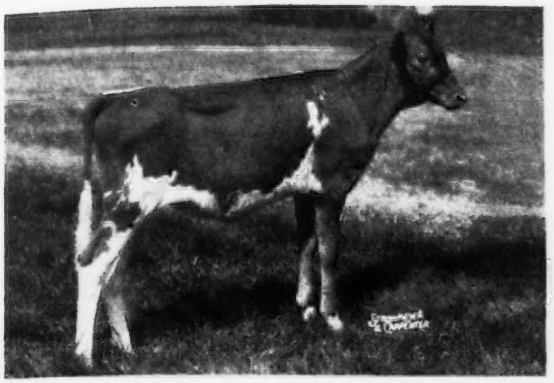

Given by Caumsett Farm, Huntington, Long Island.

◄ *Caumsett Eastern Performance*

Born: DECEMBER 24, 1948

From the Best of **Caumsett Breeding.**

Here is her pedigree written from the Performance Register. Further production records can be found in these P. R. publications.

CAUMSETT HIGH STRUNG
5 P. R. sons, 27 A. R. daughters
2 over 700, 10 over 600 lbs.
Caumsett Eastern Verna
15309—722—Sr4—365—1095
Caumsett Eastern Lida
14463—700—Jr2—365C—1095
Caumsett Eastern Pendant
14137—681—Jr2—365C—1089
Caumsett Eastern Ina
16023—659—G—1095
Caumsett Eastern Necklace
14233—659—GG—1092
Caumsett Eastern Baroness
13819—653—Jr2—365C—1087
Caumsett Eastern Zona
13869—651—GG—1087

CAUMSETT HARBOR STELLA
On test
2567—105—Jr2—62 days

LANGWATER COUNT
27 P. R. sons, 34 A. R. daughters
3 over 700, 20 over 600 lbs.
Welcome-In Snowflower
13950—767—A—1095
Caumsett Country Elegance
15246—728—AA—1090
Caumsett Country Joan
14721—705—BB—1088

CAUMSETT ROYAL CLAIRE
16280—803—CC—1095
1 P. R. son, 3 A. R. daughters
Caumsett Clarissa
18085—809—Sr4—365C—1084
Caumsett Ocean Camilla
14577—748—GG—1092

CAUMSETT PATHFINDER
2 A. R. daughters
1 over 700 lbs.
Caumsett Harbor Luna
11800—707—Jr2—365—1094

CAUMSETT OCEAN SELMA
13716—662—GG—1094
Full sister to:
Caumsett Ocean Bracelet
15496—811—5yrs—365C—1056

LANGWATER MERRYMAKER
36 P. R. sons, 34 A. R. daughters
2 over 700, 11 over 600 lbs.

LANGWATER COUNTRY BLOSSOM
15080—729—AA
Sold 1936 for $4,500
2 P. R. sons, 5 A. R. daughters

MAY ROYAL'S VALOR
17 P. R. sons, 51 A. R. daughters
2 over 900, 6 over 800, 14 over 700, 32 over 600 lbs.

CAUMSETT CLARA
14306—725—EE
1 P. R. son, 2 A. R. daughters

CAUMSETT DYNAMO
13 P. R. sons, 63 A. R. daughters
3 over 900, 7 over 800, 20 over 700, 44 over 600 lbs.

CAUMSETT CLARA
14306—725—EE
1 P. R. son, 2 A. R. daughters

CAUMSETT DYNAMO
13 P. R. sons, 63 A. R. daughters
Caumsett Ocean Glory
¶20307—985—Sr4—365C—1095
Caumsett Ocean Leda
¶17818—902—Sr3—365—1092

CAUMSETT BELMA
18038—852—AA—1089
3 P. R. sons, 4 A. R. daughters
Caumsett Ocean Bella
15921—855—CC—1079

THE BELMA FAMILY IS OUTSTANDING FOR PRODUCTION

HOW TO WIN THIS CALF or

Cash Prizes of $50,00 Second, $25.00 Third, $15.00 Fourth and $10.00 Fifth.

1. Get an order from a Guernsey Breeder for Volume I or Volume II of the Performance Register. Every boy or girl sending in an order will receive a Guernsey T Shirt.
2. Write a story on "Why a Guernsey Breeder Should Have the Performance Register." Write for a descriptive folder on the Performance Register. Send in this story with the order for Volume I or Volume II to

THE AMERICAN GUERNSEY CATTLE CLUB, PETERBOROUGH, N. H.

Entries must be postmarked not later than July 1, 1949

Judges . . . A committee of three members will judge the stories. The decision of the judges will be final. All stories will become the property of The American Guernsey Cattle Club.

Clip This Coupon Now

Here is the order for:
[ ] Volume I at $10.00
[ ] Volume II at $10.00

Send .....

.....

Enclosed is [ ] Check [ ] Money Order
My chest measurement is.....inches (For T Shirt).
Enclosed is my story. Enter me for the Grand Prizes—Heifer Calf — $50.00 — $25.00 — $15.00 — $10.00.

Name.....

Address.....

4-H Club or
Future Farmer Chapter .....

McNAUGHTON FARMS

McNaughton's Lord Elba

One of our Junior Herd Sires

Here He Is—from the CORSICAN—SPRINGTIME cross.

His Full Sister

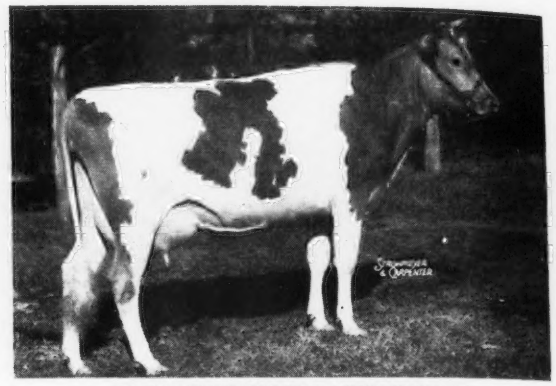

McNAUGHTON'S CHARMAY
13018—660—Jr2—365C

LORD ELBA calves are arriving.
We are more than pleased with his daughters.
COME AND SEE THEM.

His Sire

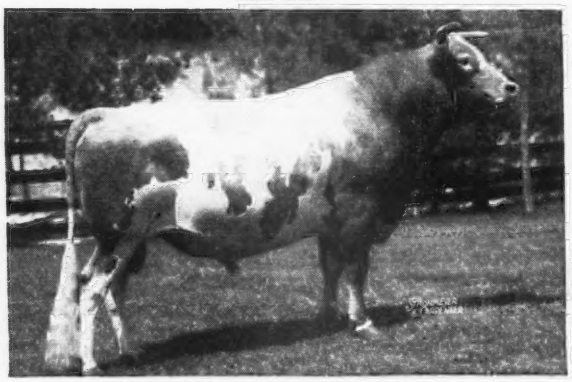

LANGWATER CORSICAN, A. R.
18 A. R. daughters, 4 P. R. sons. His first 5 daughters to freshen at our farm, all under 26 months of age, have averaged 13291—580.

His Dam

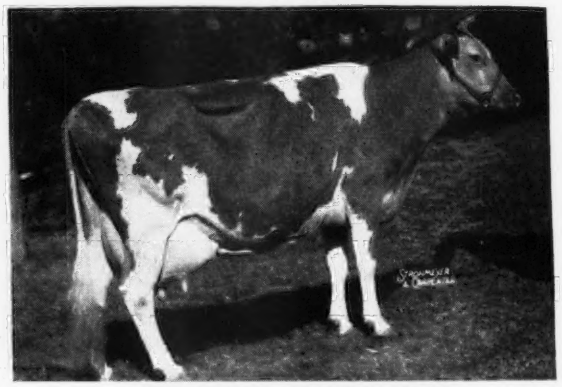

MIDVIEW'S SPRINGTIME
11096—553—DD
14878—663—A
17032—777—7yrs—365

McNAUGHTON FARMS CONSIGNMENTS

To the Henderson County Sale, May 12, 1949 (see March 15 Journal page 940)
McNAUGHTON'S ACACIA, 16185—745—Sr4
McNAUGHTON'S CORAMAID

To The Guernsey Sale, May 19, 1949 (see April 15 Journal page 1404)
McNAUGHTON'S CECILIA (just starting on test)

ASHEVILLE THE LAND OF THE SKY INVITES YOU IN 1949
72nd National Guernsey Meeting · May 11 · Asheville, N.C.

Be sure to include a trip to McNaughton Farms on your Annual Meeting itinerary.

T. B. ACCREDITED No. 540366 . . . N. C. BANG'S FREE No. 409

EST. M. D. McNAUGHTON, Owner — C. D. BRIGHT, Manager

Hendersonville, North Carolina

A Bondwick From Our Desire Family

CONSIGNED . . . **5th CENTRAL CAROLINA SALE, Maegeo Farms, Lexington, North Carolina, Tuesday, May 17**

Bondwick's Hardwick

Born: MARCH 12, 1948

Sire: **BONDWICK, A. R.** 4 P. R. sons, 34 A. R. daughters, 1 over 800, 5 over 700, 6 over 600.

His Dam

HARDWICK'S HILDA
(12 years of age)
13258—670—AA, 14208—722—A
2 A.R. daughters include Bondwick's Hilma, 13887—631—Sr3C, a full sister to the bull.
A daughter of Mixter Hardwick, A. R., 28 P. R. sons, 95 A. R. daughters, 4 over 800, 18 over 700, 44 over 600 lbs.

His Maternal Granddam

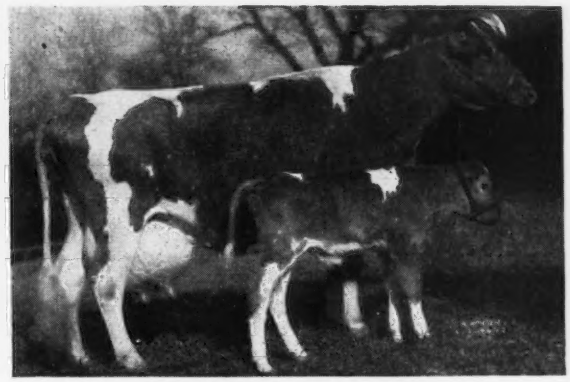

HOMESTEAD DESIRE
(16 years, 7 months of age with her 13th calf)
10333—516—G, 11001—561—D
6 A. R. daughters
Hardwick's Desire
15044—846—AA—1046
Hardwick's Hilda
14208—722—A—1095
Hardwick's Aspiration
8514—450—B—1045
Strongheart's Desire
15288—659—5yrs—365C—1095
Blossom's Bright Hilda
15158—739—Jr3—365C—1030
Blossom's Bright Desire
12298—591—Sr3—365C—1093

His Dam's Full Sister

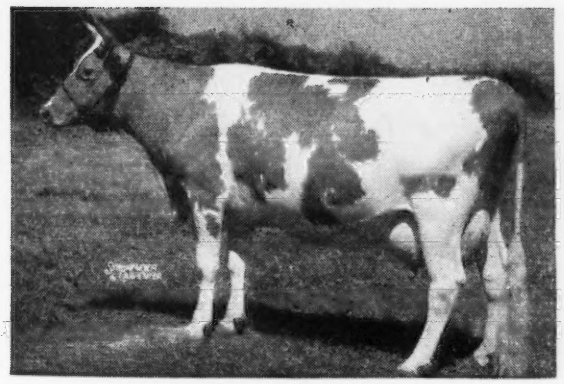

HARDWICK'S DESIRE
11802—666—C, 15044—846—AA
2 A. R. daughters include Churn Creek's Hardwick's Pearl, 16255—754—6yrs, 16231—742—8yrsC.

His Paternal Granddam

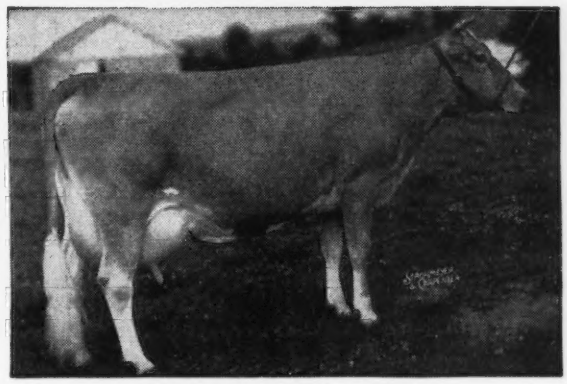

BRIGHT LAD'S JANE
17390—766—BB, 3 P. R. sons, 6 A. R. daughters, 1 with 20146—861—Sr4 (365). 4 with over 608 in immature classes. All with over 533 in immature classes. Jane is a full sister to Bright Lad's Janet, 12017—667—CC, 13495—692—A (3 A. R. daughters).

ABBOTTS DAIRIES, INC.
JOSEPH P. BROADHURST
Manager

LOCUST GROVE DAIRIES

WESTVILLE -:- NEW JERSEY

LANGWATER SIR GALAHAD

20 daughters in our herd

The first to freshen is milking nearly 50 lbs.

LANGWATER PATRICIAN
21 P. R. sons, 12 A. R. daughters
1 over 900, 1 over 800, 2 over 700, 3 over 600 lbs.
Patrician Girl of The Glen
15511—748—D—1095
21493—986—7yrs—365C—1095
VG '48
Langwater Halla 2d
12381—585—EE—1095
16044—737—6yrs—365C—1095
VG '48
Roman Lady of The Glen
11905—614—BB—1095

LANGWATER BLEND
10237—609—EE—1095
GP '48
1 P. R. son, 1 A. R. daughter
Langwater Placida
11383—614—F—1094
13955—724—Jr4—365—1006

LANGWATER PHARAOH
54 P. R. sons, 50 A. R. daughters
1 over 900, 4 over 800, 11 over 700, 23 over 600 lbs.
Langwater Valencia
13623—763—E
17508—952—A—1095
Langwater Joyous
11759—607—F
16252—840—BB—1095

LANGWATER COUNTRY FLOWER
10536—580—F
15106—790—A
4 P. R. sons, 3 A. R. daughters
Langwater Country Blossom
11936—607—G
15080—729—AA
Langwater Columbine
12071—626—CC—1095
13269—662—AA—1095

LANGWATER VALENCIAN
24 P. R. sons, 38 A. R. daughters
2 over 800, 10 over 700, 22 over 600 lbs.
Langwater Alma
12893—610—GG—1094
17547—834—Jr4—365C—1095
VG '48
Langwater Mantilla
18105—813—6yrs—365C—1089

HORNBLEND'S BEAUTY RAIDER
8645—486—GG
10024—572—CHI
Sold 1937 for $2,600
4 A. R. daughters
Kaolin of Boulder Bridge
9826—590—G—1095
11656—716—B—1095
Langwater Beatrice
9633—474—Sr3—365—1095

LANGWATER SHEIK
10 P. R. sons, 11 A. R. daughters
5 over 700, 8 over 600 lbs.
Langwater Pride of Calais
12594—645—F
13236—750—A

LANGWATER QUEEN OF THE EAST
13221—646—G
16980—831—A
4 P. R. sons, 1 A. R. daughter
Langwater Queen of the May
11447—650—C

LANGWATER STEADFAST
36 P. R. sons, 33 A. R. daughters
1 over 900, 4 over 800, 7 over 700, 23 over 600 lbs.
Langwater Angela
13381—674—F
19003—940—A

IMP. COUNTY FLOWER OF LANGWATER
14166—662—A
Island Record: 7963—408—G
Sold 1928 for $8,100
4 P. R. sons, 2 A. R. daughters
County Flower of Fern-Dell
11690—494—F

LANGWATER GRANDEE
Sold 1936 for $6,000
26 P. R. sons, 24 A. R. daughters
1 over 800, 3 over 700, 8 over 600 lbs.
Wey Acres Grandee's Anda
13016—573—FF—1095
14055—623—B—1095
18450—857—A—1095
19370—853—7yrs—365C—1095
GP '47

LANGWATER VALENCIA
13623—763—E
17508—952—A—1095
3 P. R. sons, 1 A. R. daughter
Langwater Valencia 2d
11009—619—D—1095

KENFLEUR'S BORDER RAIDER
1 A. R. daughter

LADY BEAUTY PEARL
12532—639—BB
3 A. R. daughters
Hornblend's Princess Beauty
9438—437—EHI

IT'S SPRING and TURN-OUT TIME and we will sell 30 or 40 of our younger heifer calves and a few bred heifers.

TAKE ADVANTAGE OF THIS OFFER — WRITE US TODAY.

HENSLEE FARMS • ***Kingston Springs, Tennessee***

Located on Highway 70—16 miles west of Nashville

EDWARD B. HENSLEE, Owner DALE BAILEY, Herdsman FLOYD KRAUTER, Manager

We'll Be There With Some More Of Our Best

ALL THREE ANIMALS ARE RICH IN

HIS PRIDE BLOOD

A Typical His Pride Daughter And Dam of One of our Consignments

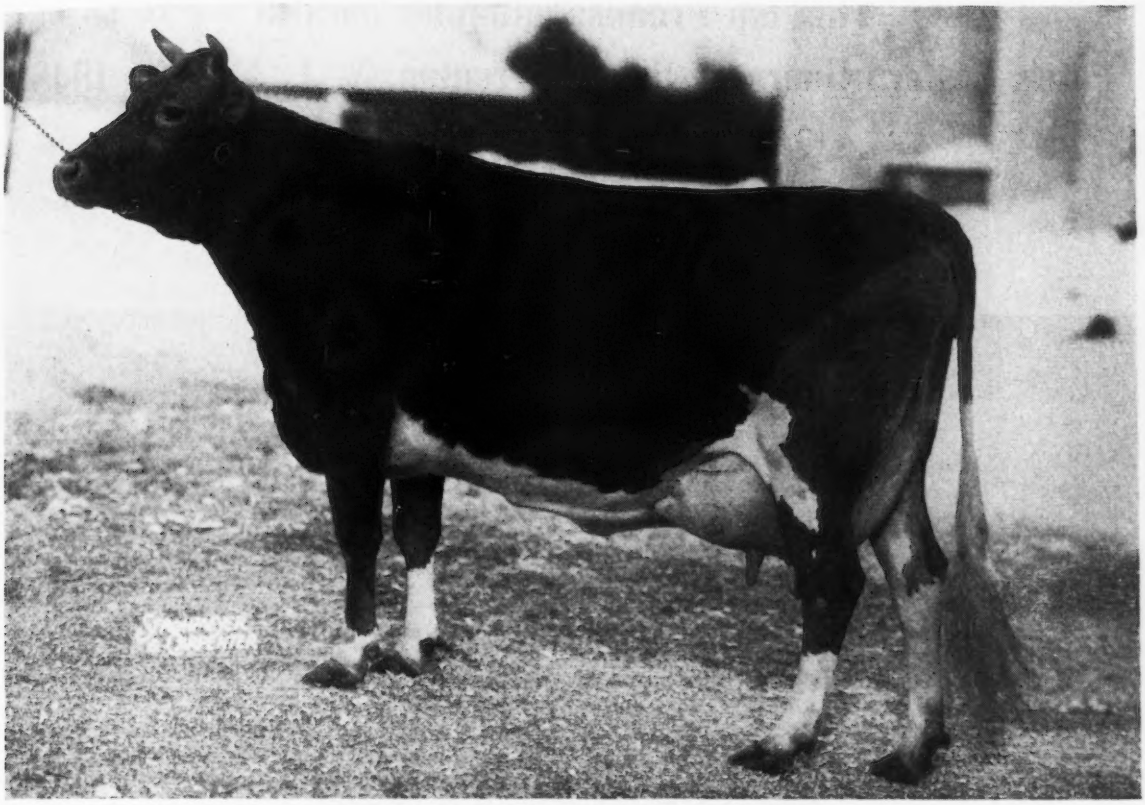

GREAT ELM HIS BLOSSOM
10271—528—Jr4 Sold for $1,700 in 1945

CONSIGNED . . . EASTERN GUERNSEY SALE, MAY 18, 1949

GREAT ELM HIS BELL . . . Born: SEPTEMBER 12, 1945
A choice Junior 3-year-old and on test. She is by the proved sire, Gayhead's His Pride, A. R. out of Bella of Loudon, 8883—423—AHI—816 T. M. (2 A. R. daughters). His Bell is a maternal sister to Great Elm Bella, 12480—621—CHI, 14410—699—AA (4 A. R. daughters with 613—GG, 611—C, 517—FF and 644—Sr2).

His Bell is bred to Great Elm Royal Philosopher, a son of Argilla Royal Philosopher ($28,500) and out of Great Elm C. Donna Lou, 14387—694—Jr2, a daughter of Groton House Caesar's Polinius, A. R.

CONSIGNED . . . GUERNSEY SALE, TRENTON, N. J., MAY 19, 1949

2 daughters of Groton House Caesar's Polinius, A. R. out of A. R. daughters of Gayhead's His Pride, A. R.

GREAT ELM C. H. BLOSSOM
Born: August 9, 1945
12325—619—Sr2—365C (pending)
Dam: GREAT ELM HIS BLOSSOM
(see above)

GREAT ELM C. H. ROSALIE
Born: January 17, 1947
A two-year-old, just fresh and on test.
Dam: GREAT ELM HIS ROSALIE
Another **His Pride** daughter and half-sister to His Blossom (see above).
12922—665—F

Here are 2 of our best. Sired by the proved sire **GROTON HOUSE CAESAR'S POLINIUS, A. R.** (18 daughters average over 12,000 lbs. milk and 608 lbs. fat in immature classes) and out of A. R. daughters of the proved sire, **GAYHEAD'S HIS PRIDE, A. R.**

"QUALITY DOES NOT COST—IT PAYS"

T. B. ACCREDITED—N. H. BANG'S ACCREDITED 275

A. J. YOUNG, Proprietor

GREAT ELM FARM

R. F. D. No. 3, Dover, New Hampshire

Home of . . .
High Test and Production

VISIT → **FLYING HORSE FARM**
South Hamilton, Mass.

This top Promise daughter goes to Pate's Eastern Guernsey Sale at Trenton, N. J., May 18, 1949

Flying Horse General's Foxy

Born: MAY 25, 1948
Will be sold open
A full sister is staying at the farm.

Dam

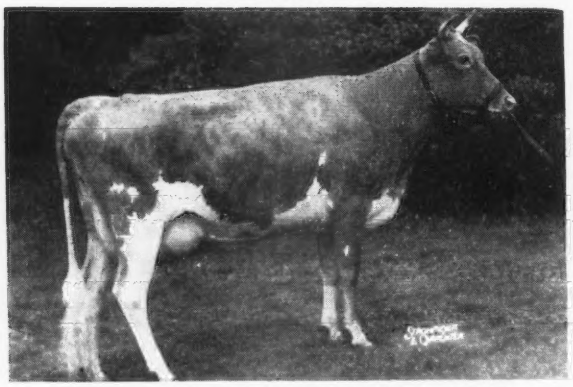

BETHANY WISTAR'S LUCKY GIRL
13217—601—Jr2—365C

Sire

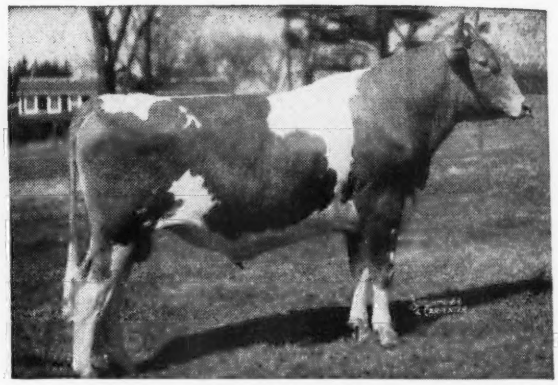

FLYING HORSE COLONEL'S PROMISE
Several daughters will freshen by fall and go on test at Flying Horse—1 on test at February Hill (see below).

Maternal Granddam

FOREMOST LUCKY GIRL
13685—706—GG

Paternal Granddam

ALFALFA FARM PRIMROSE
12058—765—E, 17564—1083—Sr4—365C
National Record
Classified Excellent '48

A daughter of Flying Horse Colonel's Promise, paternal sister to Foxy is milking in the February Hill herd at better than 60 lbs. per day. Her high day 69.3 as a Jr2. They have real udders and will milk. A daughter of Promise out of Flute will be milking by sale time—she looks the part today.

DON'T MISS THIS REAL ONE

T. B. ACCREDITED . . . MASS. ABORTION FREE NO. 60

FLYING HORSE FARM • ***South Hamilton, Massachusetts***

Please address correspondence to . . . COREY C. GAREY, Manager — GRAHAM FOSTER, Herdsman

GREEN MEADS FARM

CONSIGNS

To 5th Central Carolina Guernsey Sale, Lexington, N. C. — May 17

GREEN MEADS PRINCE JAMES, bull, born November 19, 1947

Sire: GREEN MEADS LEVITY PRINCE

Dam: GREEN MEADS LADY JEWELL
11764—556—C, 14030—630—7yrs—365—3x
Jewell is a Langwater County Squire daughter of Green Meads Theda Pearl, 10023—534—F, 14367—745—A.

GREEN MEADS DAME ALYSSUM, vaccinated and negative heifer, born February 22, 1947.

In calf, safe, due August 30 to Green Meads Levity Prince

Sire: LANGWATER VINDICATOR

Dam: GREEN MEADS LADY ASTER
11572—654—GG, 14321—748—6yrs—365
Aster is a Langwater County Squire daughter of Green Meads Queen Daisy, ¶13844—770—GG, 16560—848—BB.

To Eastern Guernsey Sale, Trenton, New Jersey — May 18

GREEN MEADS GARFIELD, bull, born May 29, 1948

Sire: LANGWATER VINDICATOR

Dam: GREEN MEADS LADY GARNET
13728—695—FF, 14871—718—D, on test 7yrs—365, 14425—657—in 303 days.
Garnet is a Langwater County Squire daughter of Green Meads Queen Gem, 14873—655—GG, 14689—713—AA

GREEN MEADS DAME WILDA, vaccinated heifer, born May 15, 1948.

Sire: LANGWATER VINDICATOR

Dam: GREEN MEADS LADY WILDA
12086—661—FF
Wilda is a Langwater County Squire daughter of Green Meads Queen Winona, 13981—700—GG.

To The Guernsey Sale, Trenton, New Jersey — May 19

GREEN MEADS PRINCE GABRIEL, bull, born August 22, 1948

Sire: GREEN MEADS LEVITY PRINCE

Dam: GREEN MEADS DAME GRACE
On test, 8507—413—Sr3—365 in 212 days
Grace is a Langwater Vindicator daughter of Green Meads Lady Garnet, 13728—695—FF, 14871—718—D. On test, 14425—657—7yrs—365 in 303 days.

GREEN MEADS DAME FIDES, vaccinated negative cow born July 2, 1946, calved March 31, will be sold open.

Sire: LANGWATER VINDICATOR

Dam: GREEN MEADS LADY FAINE
13903—661—FF
Faine is a Langwater County Squire daughter of Green Meads Queen Phyllis, 12015—655—GG, 14481—826—C.

Faine is on test as a 7-year-old, and made 2376 lbs. of milk and 101 lbs. of fat in March.

GREEN MEADS DAME ALTHEA, vaccinated heifer, born April 23, 1948.

Sire: LANGWATER VINDICATOR

Dam: GREEN MEADS QUEEN ALMA
12805—652—FF
Alma is a Langwater King of the Meads daughter of Green Meads Theda Amelia, 10104—538—G, 14583—722—AA.

RICHMOND, MASSACHUSETTS

DARWIN S. MORSE, Owner — WM. COCHRAN, Herd Manager

To the

Eastern Guernsey Sale, May 18

Glenburnie, Farm, Trenton, New Jersey

NORTHERN VALERIE

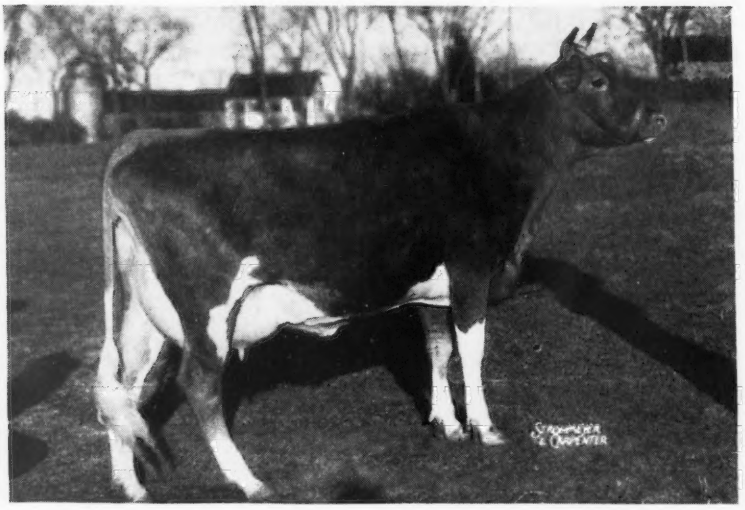

Sire: Horse Shoe Beacon

Langwater Beacon

Horse Shoe F. Leila
16304—793—BB
Riegeldale Emory's Conrad

Dam: Horse Shoe Conrad's Valdora
9978—502—Sr2—365C

Horse Shoe F. Valintine
17883—728—Jr3—365C

Horse Shoe Conrad's Valdora

Horse Shoe F. Valintine

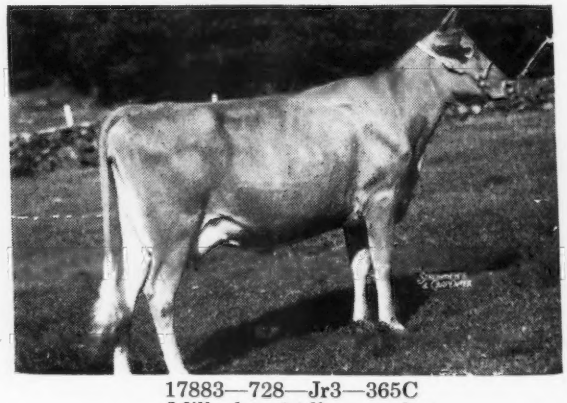

17883—728—Jr3—365C
Milked to 84 lbs. per day

Northern Valerie is milking 47 to 50 lbs. per day as Jr2. This heifer would make a nice addition to your herd with the right kind of breeding and udders. Valerie would worry a lot of them in the show ring this fall.

ACCREDITED 519217 . . . CERTIFICATE NO. 49

WILLIAM S. CHERRY, Jr., Owner
ALFRED C. BROWNING, Manager
Tel.—Warren 2282

• **North Farm**
Bristol, Rhode Island

FAIRLAWN ACTOR'S MAJESTY

DORAL FARM

GREEN MEADOW — CORONATION

Guernseys

CORONATION ROSE KING

Consigned: EASTERN GUERNSEY SALE

May 18, 1949 — Trenton, New Jersey

← Doral H. Chuck

Born: MAY 31, 1948

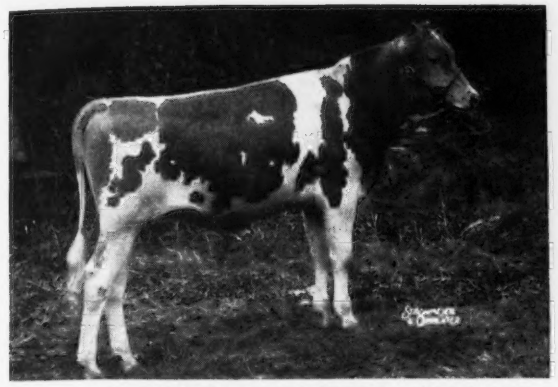

A son of **FAIRLAWN ACTRESS' HORNET**
by Green Meadow Hornet, A. R.
Junior Herd Sire at Fairlawn
First 2 unselected daughters should make 700 as 2-year-olds

His Dam

FAIRLAWN K. HAPPY CHIC
12470—621—Jr2—365C
14890—747—Jr3—365

His Paternal Granddam

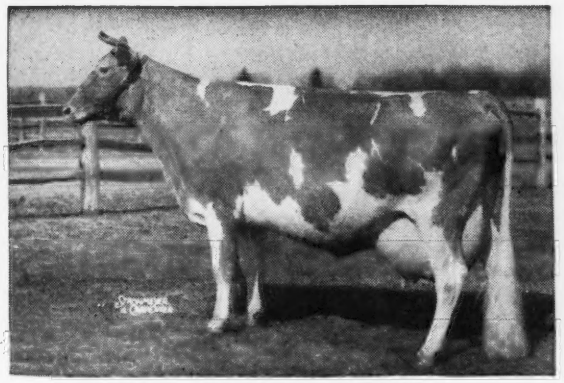

BRIGHT LAD'S ACTRESS
19146—980—Jr4—365 National Record when made
Now Class Leader 3rd Place
E—'47 at 13 years, 1 Excellent daughter

His Maternal Granddam

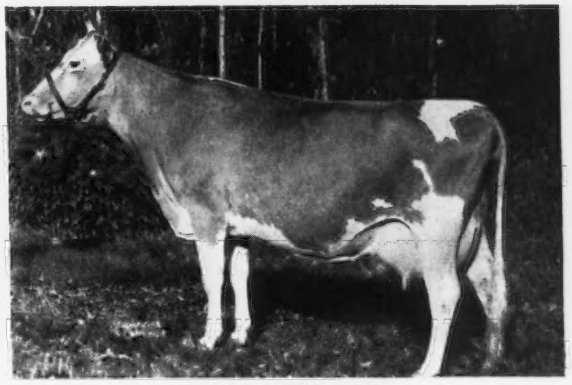

FAIRLAWN CHIC
13739—661—GG
18472—938—B
3 A. R. daughters

THIS IS THE TYPE INHERITANCE THEY ARE LOOKING FOR

BE THERE MAY 18—TRENTON, N. J.

DORAL FARM • Roxbury Road, Stamford, Conn.

A. L. KASKEL, Owner — CARL ERICKSON, Herdsman — O. S. COOK, Manager

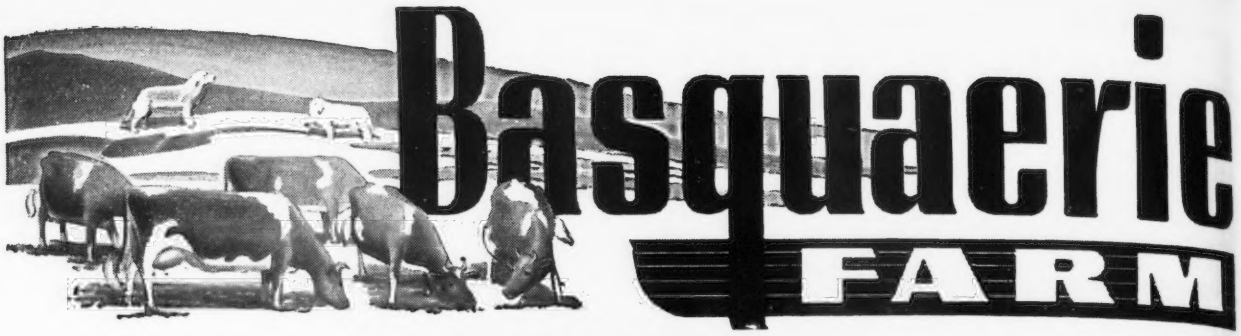

CONSIGNED **THE EASTERN GUERNSEY SALE**
May 18, 1949—Glenburnie Farm—Trenton, N. J.

A BRED HEIFER
BASQUAERIE LEVITY POMPANO
Born: April 15, 1947

Sire: **Pine Manor Levity Sovereign**
Dam: **Florida of The Glen**
13792—630—Sr3—365C
S: Caumsett Dynamo
D: Caumsett Golden Belle
16438—767—DD

Her Paternal Granddam
GREEN MEADOW LEVITY
13961—707—FF
Sold for $17,500

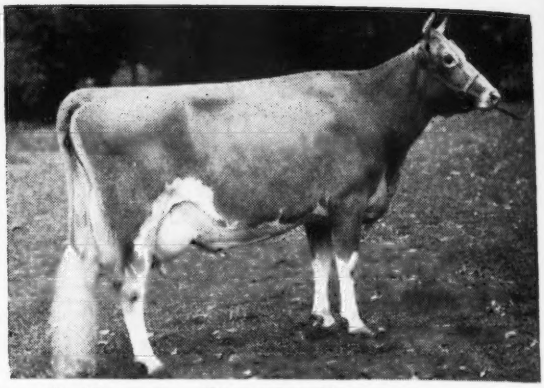

POMPANO was bred January 20, 1949 to Northern Conrad's Champion (Riegeldale Emory's Conrad—Horse Shoe F. Sylvia, 18031—780—E).
POMPANO is a top LEVITY—DYNAMO cross.

THE GUERNSEY SALE May 19, 1949—Trenton, N. J.

In the Sale

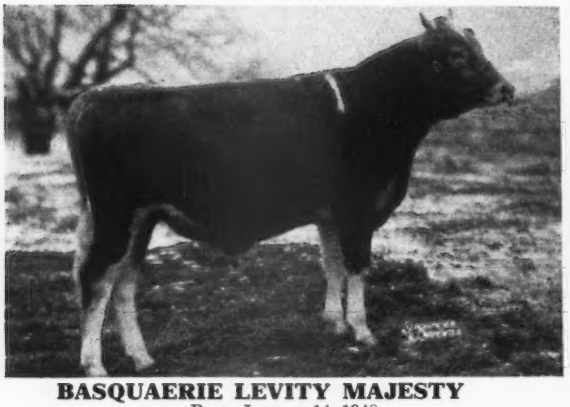

BASQUAERIE LEVITY MAJESTY
Born: January 14, 1948
Sire: **Pine Manor Levity Sovereign** ($9,000). Full brother to Curtiss Franchester Levity Ace, $37,000.
Dam: **Coronation Beatrice**, $3,300, 13645—589—DD, 19691—846—6yrs—365C (pending).
S: **Coronation Majesty.** Full brother to Coronation Melinda, 19537—961—6yrs—365.
D: **Fra-Mar Betty**, 18787—900—A

In the Sale

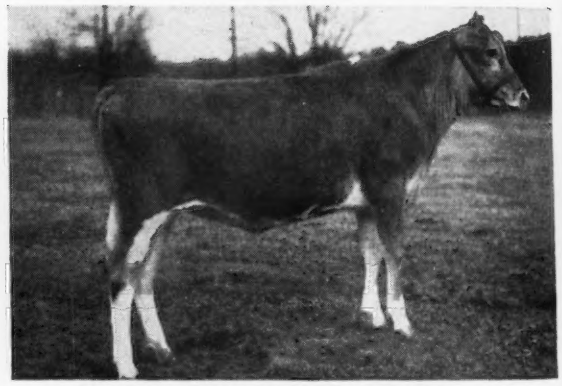

BASQUAERIE LEVITY PEARL
Born: April 15, 1948
Sire: **Pine Manor Levity Sovereign**
Dam: **Flying Horse Royal Pearl**
14032—734—GG
15917—768—AA
17875—832—7yrs—365C

WE GIVE YOU 2 LEVITYS—OUT OF GREAT PRODUCING DAMS

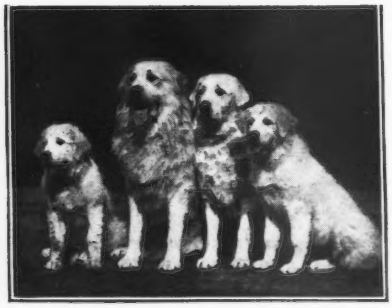

FEDERAL ACCREDITED FOR T. B. — BANG'S CERTIFIED NO. 116
FRANCIS V. CRANE, Owner (Tel. Holliston 368)
OSCAR CRABTREE, Manager (Tel. Millis 244-2)
Orchard Street, MILLIS, MASSACHUSETTS

BASQUAERIE is also the home of the world's finest kennels of Great Pyrenees Dogs—unsurpassed for beauty and intelligence as companion-guard dogs on the country estate. Puppies of top show quality always for sale at reasonable prices.

CONSIGNED . . . **EASTERN GUERNSEY SALE, Glenburnie Farm**
TRENTON, N. J., WEDNESDAY, MAY 18.

An A. R. Daughter of Coldspring's Romulus Countryman, A. R.

IN THE SALE

GOODLEIGH ROMULUS FERN
Born: OCTOBER 2, 1942
10214—466—Jr4—305C—2x
12994—582—5yrs—305C—3x (yending)
A daughter of Coldspring's Romulus Countryman, A. R., out of an A. R. daughter of Saugerties Eolus.

HER SIRE'S FULL SISTER

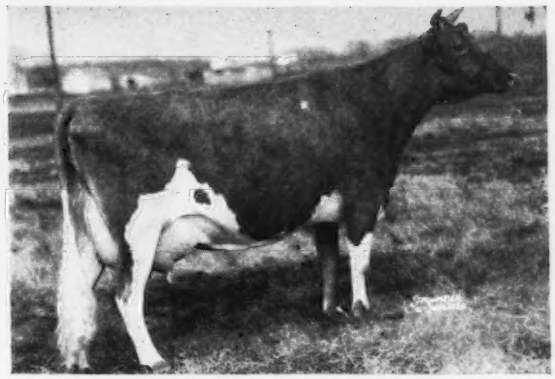

COLDSPRING'S ROMULUS' BEAUTY
10783—609—GG; 14374—746—C
Sold to Midview for $16,500
E '47—'49

CONSIGNED . . . **FIFTH ANNUAL PENNSYLVANIA STATE HEIFER SALE**
Pennsylvania Association's Sale Pavilion,
LANCASTER, PENNSYLVANIA, THURSDAY, MAY 26.

2 Choice Heifers.... One Bred. The Other Open

IN THE SALE

GOODLEIGH ROMULUS HANNA
Born: MAY 9, 1947
Bred: October 27, 1948 to Goodleigh Consort Grenadier, a son of Coldspring's Hardwick Consort, A. R. and out of Goodleigh Groignet of Bruser, 14089—689—A.

HANNA is by Coldspring's Romulus Countryman, A. R. (Langwater Romulus, A. R.—Vallevue Butterfat Beauty, 18914—937—AA, E '47 at 12 years of age, E '48 at 13 years of age). HANNA is out of Goodleigh Royal Helga, 12624—601—EE, a daughter of Tarbell Farms Royal Eugene, A. R.

Also In the Sale
GOODLEIGH ATOMIC GRENADA
Born: JANUARY 28, 1948
Sold open

HER SIRE

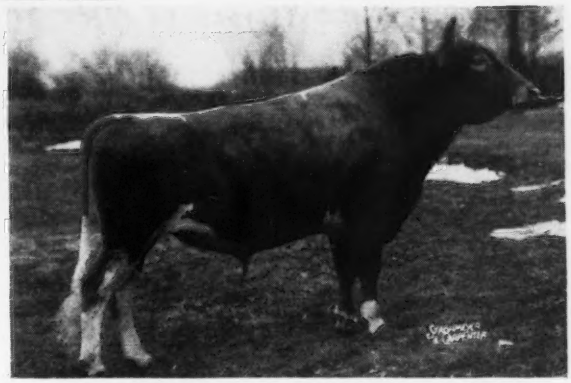

COLDSPRING'S HARDWICK'S ATOMIC
A son of Hardwick's Royal, A. R. out of Coldspring's Romulus' Cora, 12408—700—GG, 14308—744—CC.

ATOMIC GRENADA is out of an A. R. daughter of Coldspring's Romulus Countryman, A. R. and Goodleigh Royal Grenda, A. R. Her dam is a maternal sister to Goodleigh Consort Grensta, A. R., Top Cow, 1947 Eastern Guernsey Sale, $2,205 Namreg Manor Farm, Monkton, Maryland. The service sire of HANNA comes from this same female line. **It is one of our best.**

GOODLEIGH FARM • *Dallas, Pennsylvania*

T. B. ACCREDITED NO. 159194 . . . BANG'S ACCREDITED NO. 1118
DORRANCE REYNOLDS, Owner MARY WEIR, Manager THOMAS CALHOUN, Assistant Mgr.

GWYNLLAN FARM

GWYNEDD VALLEY ★ PENNSYLVANIA

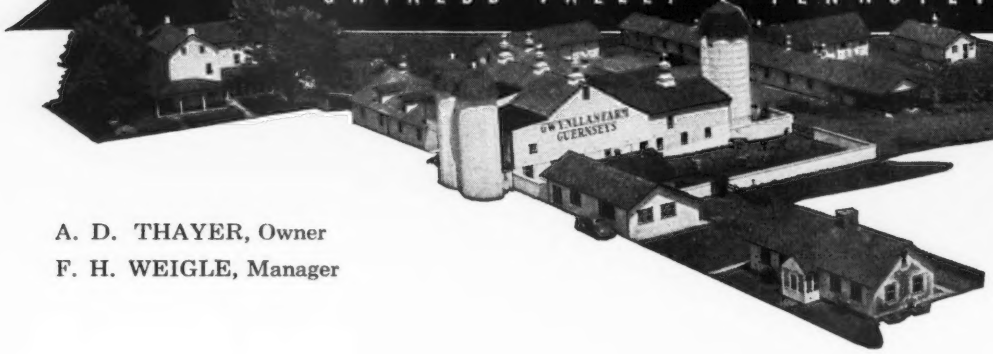

A. D. THAYER, Owner
F. H. WEIGLE, Manager

FEDERAL ACCREDITED
No. 325948
PENNA. BANG'S FREE
No. 930

We're Going All Out at The Spring Sales!!

One of Our Best

A RANGER GOES TO THE EASTERN GUERNSEY SALE
WEDNESDAY, MAY 18

GLENBURNIE FARM, TRENTON, N. J.

Gwynllan Ranger's Beth

Born: JULY 2, 1945
11079—522—Sr2—365C (pending)

Beth will be fresh and ready to go as a three-year-old

Her Sire

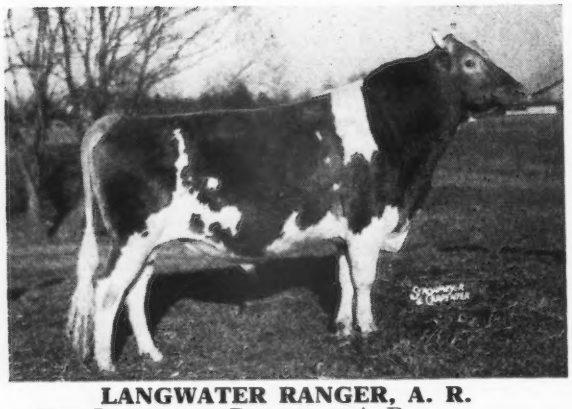

LANGWATER RANGER, A. R.
Sire: LANGWATER PATRICIAN, A. R.
From the Country Flower family.
Dam: LANGWATER BLEND
10237—609—EE

Her Dam

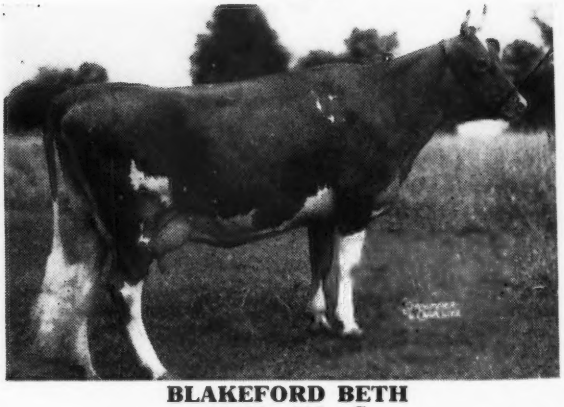

BLAKEFORD BETH
13432—609—G
Sire: BLAKEFORD LORD JIM, A. R.
From the Tranquil family.
Dam: BLAKEFORD BETTY
10903—563—GG, 12074—626—CC

A DOUBLE BEAUTY Consigned . . . EASTERN GUERNSEY SALE

Wednesday, May 18, Glenburnie Farm, Trenton, New Jersey

IN THE SALE

COLDSPRING'S B. R. FORWARD
Born: OCTOBER 8, 1948
See page 872 for more information on this outstanding bull calf.

HIS MATERNAL SISTER →

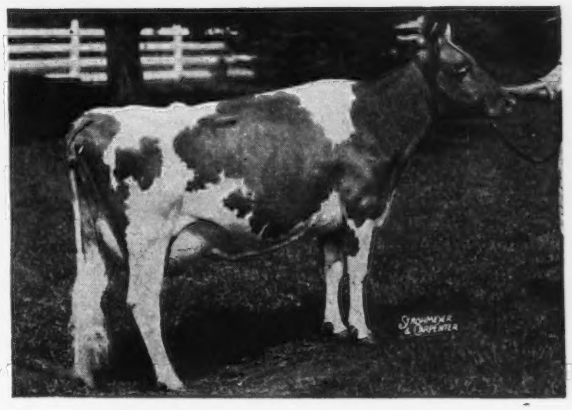

COLDSPRING'S NOBLE'S FAWN
VG '47 as a 2-year-old
11916—595—Jr2
16766—832—Sr3—365C (pending)
on retest making 3 lbs. fat daily.

STUDY THIS PEDIGREE — NO BLANKS HERE

Beauty—Country Flower—Faithful—Clara

COLDSPRING'S B. R. FORWARD. OCTOBER 8, 1948
Consigned to Eastern Guernsey Sale, May 18, Glenburnie Farm, Trenton, N. J.

COLDSPRING'S BEAUTY'S ROMULUS
Full brother to:
Coldspring's Romulus' Beauty
10783—609—GG
14374—746—C
Sold $16,500
E '47—'49
Coldspring's Romulus' Bunny
E '47—'48
12912—705—Sr4—365C
Sire of:
Coldspring's B. R. Elisa
11673—521—Jr2—365
Coldspring's B. R. Romana
11110—540—Jr2—365—262 days
Coldspring's B. R. Golden
14314—666—Jr2—365 (pending)
Coldspring's B. R. Bella
10998—518—Sr2—365 in 221 days
Coldspring's B. R. Countryman
Sold for $2,400 in 1948 Invitational
Coldspring's B. R. Jester
Sold for $1,150 in 1947
Coldspring's B. R. Elisa
Sold for $2,700 in 1947

COLDSPRING'S H. COUNTRY FLOWER
VG '47
14088—680—G
7626—380—6yrs—365 in 138 days
1 A. R. Daughter
Coldspring's Noble's Fawn
11916—595—Jr2—365
16766—832—Sr3—365C (pending)
VG '47
On retest making 3 lbs. fat daily.

LANGWATER ROMULUS
48 A. R. Daughters, 10 A. R. Sons
Coldspring's Romulus Royal (s)
Sold for $14,200 in 1946, Bethany-Homestead Sale.
Coldspring's Romulus Iris
VG '47
16025—746—FF
18738—869—Sr4—365C
Coldspring's Romulus Enola
VG '47
12438—640—F
16198—779—Sr4—365C
Coldspring's Romulus Dotty
VG '47
14256—760—5yrs—365C
Sold for $1,000
Coldspring's Romulus' Beauty
E '47—'49
14374—746—C

VALLEVUE BUTTERFAT BEAUTY
E '47—'48
11994—619—GG
16578—831—A
18914—937—AA
2 A. R. Sons
5 A. R. Daughters, 1 over 800, 3 over 700, 5 over 500 lbs.
Coldspring's Hardwick's Beauty
E '47—'48
17614—824—6yrs—365

HARDWICK'S ROYAL
Full brother to:
Hardwick's Contentment
12736—652—AA
Sire of 58 A. R. Daughters, 11 A. R. Sons
Coldspring's Hardwick's May
VG '47
13885—762—E
17441—841—A
Coldspring's Hardwick's Leda
VG '47
14634—724—BB
17207—828—A
Coldspring's Hardwick's Beauty
E '47—'48
17614—824—6yrs—365

COLDSPRING'S ROMULUS' BEAUTY
E '47—'49
10783—609—GG
14374—746—C
Sold for $16,500 in 1946
1 A. R. Daughter
Coldspring's Hardwick's Beau, sold for $5,600

LANGWATER MERRYMAKER
34 A. R. Daughters, 28 A. R. Sons
Langwater Opaline
10491—552—FF
17427—763—A
Langwater Merry Queen
10427—502—DD
15489—750—AA

LANGWATER COUNTRY FLOWER
10536—580—F
15106—790—A
3 A. R. Daughters, 4 A. R. Sons
Langwater Country Blossom
Sold for $4,500
15080—729—AA

HILLTOP BUTTERFAT
1st pr. 1 yr. and under 2, Brockton, 1932
74 A. R. Daughters, 10 A. R. Sons
Hilltop Butterfat Belletta
10316—549—GG
16630—868—AA

VALOR'S BEAUTY
Sold for $1,650
Member 1st pr. Produce of Dam, Ill., 1934
2 A. R. Daughters
Royal's Valor's Beauty
15271—669—AA

MIXTER HARDWICK
Sold for $12,050.
1st pr. Get of Sire, 14 times from 1930 through 1938.
96 A. R. Daughters, 22 A. R. Sons
Hardwick's Desire
15044—846—AA

ROYAL'S CONTENTMENT
10955—491—G
12564—601—E
16696—815—A
2nd pr. 5-yr-old, Trenton, 1930
3 A. R. Daughters, 4 A. R. Sons

LANGWATER ROMULUS
45 A. R. Daughters, 10 A. R. Sons
Coldspring's Romulus' Cora
VG '47
12408—700—GG
14308—744—CC
Coldspring's Romulus' Sally
15990—740—7yrs—365

VALLEVUE BUTTERFAT BEAUTY
11994—619—GG
16578—831—A
18914—937—AA
E '47—'48
5 A. R. Daughters, 2 A. R. Sons

COLDSPRINGS FARM • HAZLETON, PENNSYLVANIA ST. JOHNS, PENNSYLVANIA

ACCREDITED FOR BANG'S 57 . . . ACCREDITED FOR T. B.

S. C. PRICE, Owner — JAMES STRADNICK, Herdsman — GEO. W. SNYDER, Mgr.

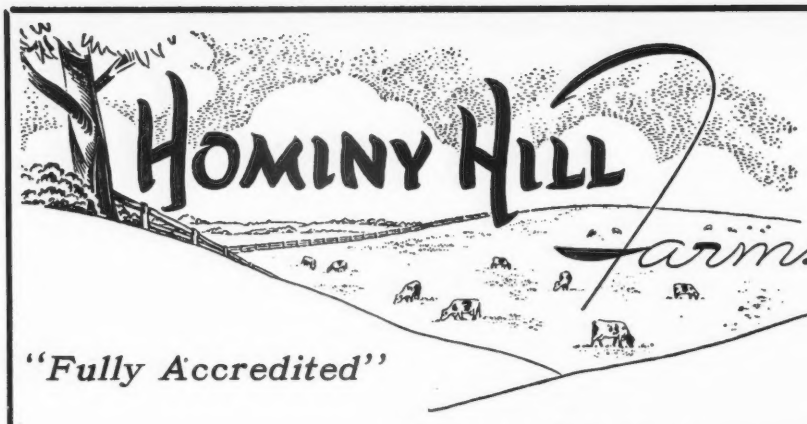

HENRY D. MERCER
Owner

Telephone:
FREEHOLD 8-0295

JOHN LINDSAY
Manager

Telephone:
FREEHOLD 8-0921J

· GUERNSEY CATTLE

"Fully Accredited"

Colts Neck, N.J.

Take pride in presenting

Hominy Hill Elizabeth

at the

EASTERN GUERNSEY SALE

Glenburnie Farm, Trenton, N. J., May 18, 1949

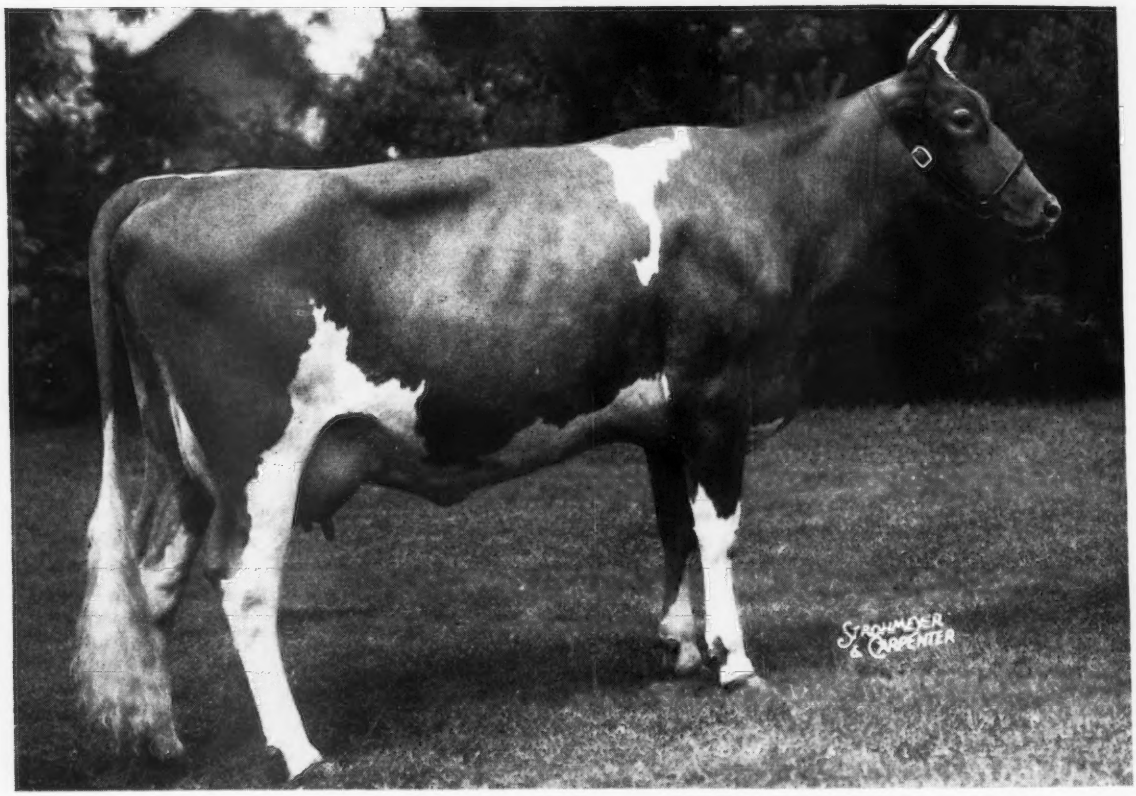

HOMINY HILL ELIZABETH
(as a two-year-old)
Born: August 30, 1945
13609—806—Jr2C (pending)
CLASSIFIED—EXCELLENT 1948
FRESHENING—APRIL 13

"A GUID ANE FRAE EVERY ANGLE."

ALSO CONSIGNED

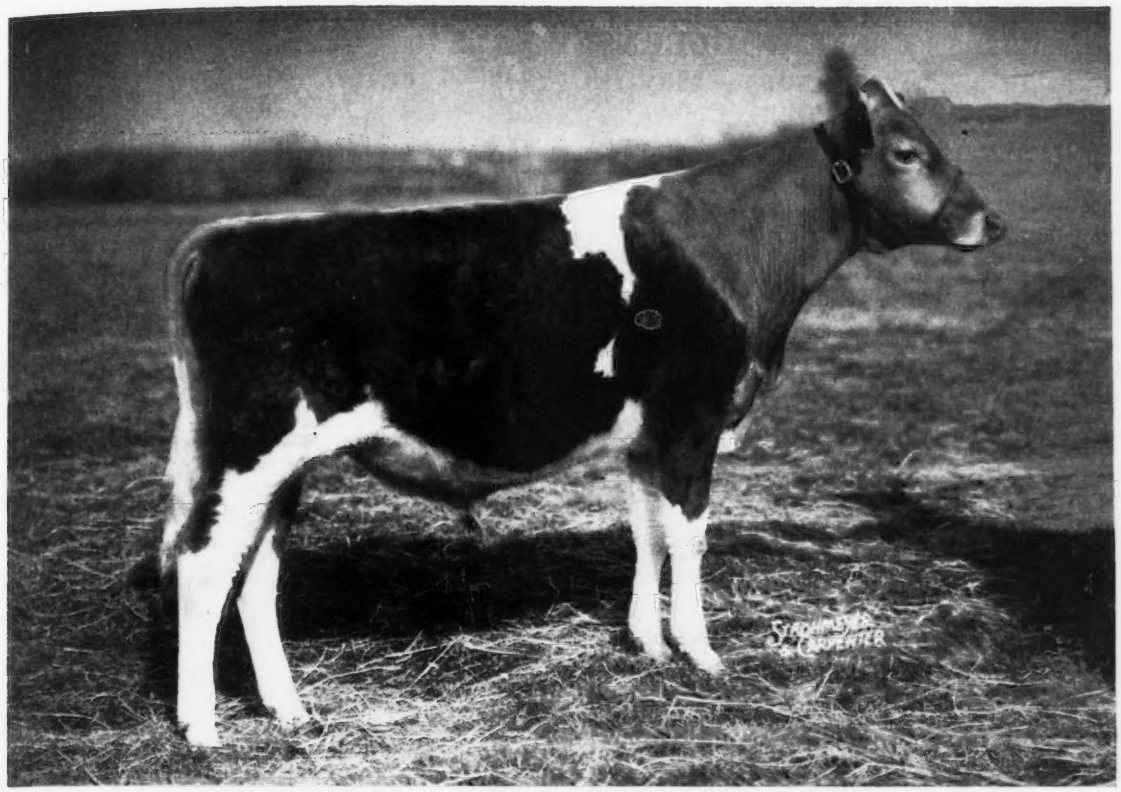

Hominy Hill Pathfinder

Born: April 16, 1948

Sire: RIEGELDALE CORONATION KING, A. R.
(52 A. R. daughters)

and

DAM

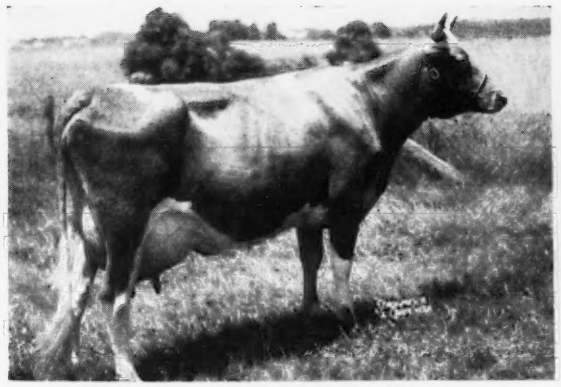

HOMINY HILL POLLYANNA
15201—851—Jr2C
(Class Leader)
Sired by Fairlawn Peerless Dictator, A. R. Her daughter, Hominy Hill Anna sold for $2,500 in the 1947 Guernsey Sale.

GRANDDAM

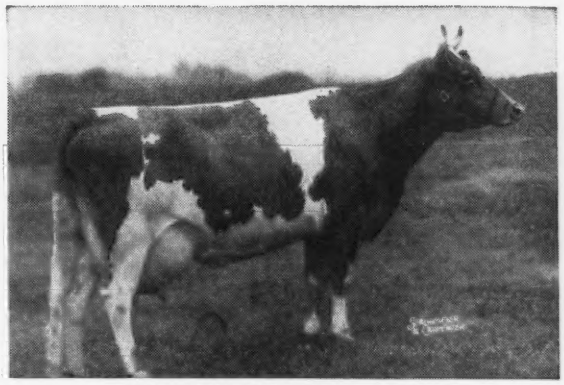

MEADOW SPRING LULU
10037—590—GGG
15492—919—B
also dam of
Hominy Hill Peerless Hazel
10928—615—Sr3C

Pathfinder represents the King—Dictator cross, with which we are having the greatest success.

Mapleton Farm ★ "Down on the Eastern Shore" Nassawadox, Virginia

CONSIGNED: **EASTERN GUERNSEY SALE**
Wednesday—May 18, 1949—Trenton, N. J.

2 Top Young Cows from Our Best Cow Families

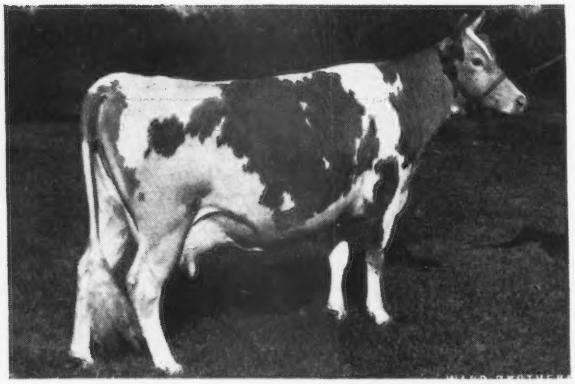

In the Sale

← **Mapleton's Claudia**

Born: September 1, 1944
9439—501—Jr2—305C—2x
State Class Leader, Virginia

This outstanding daughter of Fairlawn H. Eastern King is worthy of the consideration of any breeder seeking a top foundation cow. Eastern King is siring some great cattle and is in heavy service at Fairlawn. She also comes from an outstanding cow family.

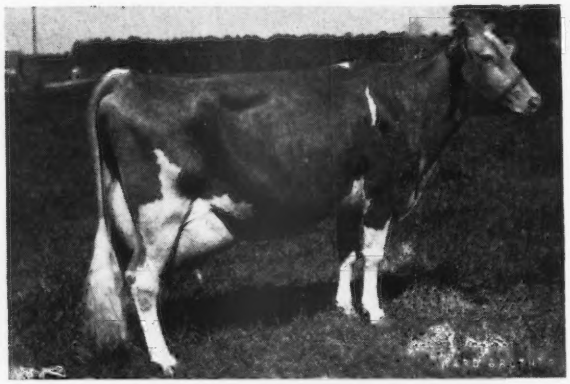

Her Dam

← **FAIRLAWN F. P. GLENDA**
12343—589—5yrs—305C (pending)

2nd Dam Fairlawn Brambler
9916—475—GG
11833—553—E

1st 2-yr-old, N. D. S., 1940. Both records made on show circuit.

Glenda is proving to be a wonderful brood cow for us. She is back on test making up to 70 lbs. twice-a-day.

CLAUDIA leaves a maternal sister and two lovely daughters. Due April 28 and we hope for another daughter.

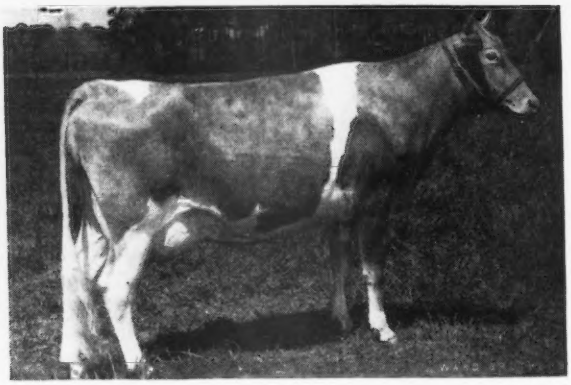

In the Sale

← **Mapleton Maid's Barbara**

Born: MAY 26, 1945
11618—541—Sr2—365 (pending)

Sire: **Hill Girt Perky, A. R.,** a great production sire and grandson of Green Meadow Coronation King, A. R. Sire of Meadow Spring Lulu, 15492—919—B, and Hominy Hill Elizabeth, 13634—810—Jr2—365C, E '48 and in the sale.

Dam: **Northern Maid**
10026—486—G
by Rockingham Northerner, A. R.

BARBARA is equally as good as CLAUDIA. In some ways we like her better. She was the most consistent producer in our barn last year. She started by milking 40 lbs. and finished milking 26 lbs.—365—2x. We have a daughter of BARBARA, a maternal sister, and her dam, due again this month.

BARBARA is due again April 13 and we hope it will be our lucky break if she gives us another heifer.

IF YOU WANT a foundation cow with quality all over, don't miss this one.

WE FEEL—the families of these 2 cows are fully in tact here at Mapleton, or we would never be willing to part with them.

ACCREDITED 339997 . . . BANG'S FREE NO. 972

T. L. WHITEHEAD, Owner — WILL NOTTINGHAM, Herdsman

Never a reactor in 25 years

FULLY ACCREDITED — VACCINATED

PRODUCERS OF GOLDEN GUERNSEY MILK

Falcon's Flight Farms

Herd Founded 1906—Continuous Testing Since 1917

CONSIGNED

Harry Pate selected two of the best in our herd

for

THE EASTERN GUERNSEY SALE

Wednesday, May 18, 1949

In the Sale

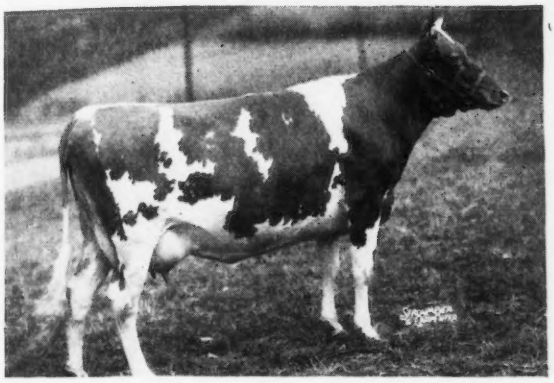

←Flat Brook Coronation Carol

Born: July 20, 1943
7520—425—Jr2—305—856 T. M.

Sire: **Coronation Herald,** 37 A. R. daughters
S: Coronation Rose King, A. R.
D: Coronation L. Queen, 14522—773—A

Dam: **Robin Run's Princess**
17633—956—AA
A great producer.

. . . and Falcon's Liliom Born: NOVEMBER 22, 1946

Her Sire

EASTLEIGH MARMION
Son of former National Record holder, Eastleigh Mary.

Her Dam

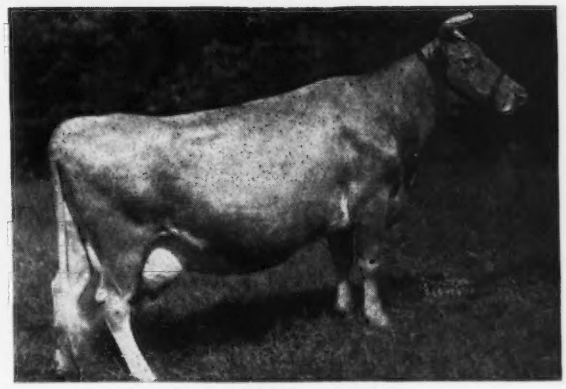

FALCON'S TRILLY
15020—737—8yrs—305—3x
Our best cow family.

This heifer traces directly through her maternal line to Imp. Alderney Cherry. She is bred to Sterlingold Merry Boy, "The Bull With The Star Spangled Pedigree."

Sire: FAIRLAWN MEMOIR'S PERFORMER—His sons have sold from coast to coast. One sold for $16,500.

Dam: FOREMOST QUOQUETTE, 15029—759—GG, 17416—848—CC, 16297—745—6yrs—305C—3x, 14750—671—7yrs—305C—3x.

LILIOM is due June 21.

ALTON AUSTIN CHENEY
CHARLES B. CHENEY] Trustees

ARTHUR H. MAY, Manager
HENRY JENSEN, Herdsman

• ***Litchfield, Connecticut***

For Your Next Herd Sire....

Consider one of the following in the EASTERN GUERNSEY SALE, May 18, 1949 at 11 A. M., E. D. S. T., on Glenburnie Farm, Trenton, New Jersey.

From HOMINY HILL FARMS

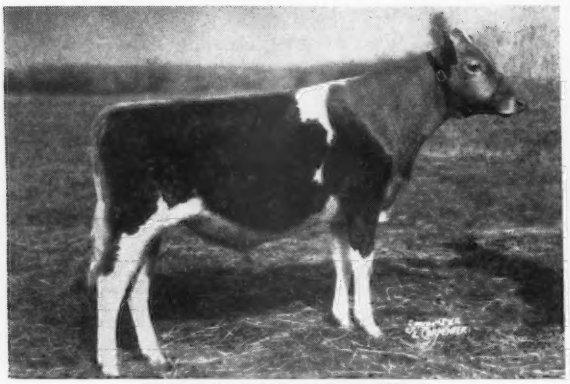

***HOMINY HILL PATHFINDER**
Dropped April 16, 1948, a Show Individual.
Sire: RIEGELDALE CORONATION KING, A. R.
52 A. R. daughters. Sire of Hominy Hill Moonlight, top cow of 1948 at $9,600.
Dam: HOMINY HILL POLLYANNA, 15201—851—Jr2—365C.
Class Leader 5th Place, she by Fairlawn Peerless Dictator.

From DORAL FARM

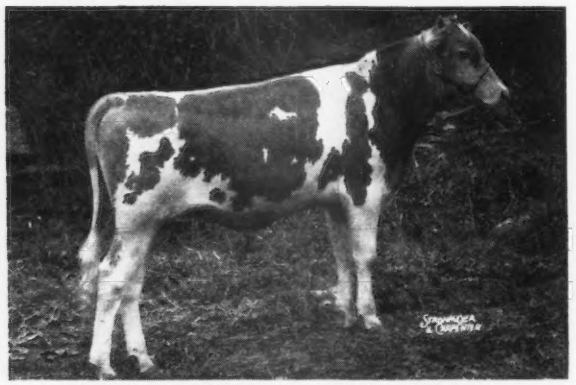

***DORAL H. CHUCK.** Dropped May 31, 1948
Sire: FAIRLAWN ACTRESS' HORNET (Green Meadow Hornet—Bright Lad's Actress).
Dam: FAIRLAWN K. HAPPY CHIC, sold for $5,100 to top 1948 Eastern Guernsey Sale, 14890—747—Jr3—365.
Her dam: Fairlawn Chic, 18472—938—B.

From REINFELD FARMS, INC.

***R. F.'S ALBILL'S ANGELO.** March 18, 1948
Sire: MCDONALD FARMS ALBILL (Myhaven King—McDonald Farms Alleen, she out of Supreme's Janice).
Dam: CHEDCO ANGELICA, 11085—603—Jr2—365C.
15577—864—Jr4—365 (pending). By Flying Horse Lute's Colonel, he out of Alfalfa Farm Lute, 17378—1058—Sr4—365C.

and from REINFELD FARMS, INC.
***R. F.'S MELODY ROSE KING.** Dropped October 31, 1948
Sire: PINE MANOR KING MELODY MASTER (Coronation King of Pine Manor—Coronation Melody, Green Meadow Melba).
Dam: MARSHALLVALE ROSETTE, VG '47.
16280—798—BB, 16831—816—AA, 19560—982—6yrs—365C.
Dam of R. F.'s Jester's Essie, 18070—895—Sr3—365C. 18756—800—Sr4—365.

From COLDSPRINGS FARM

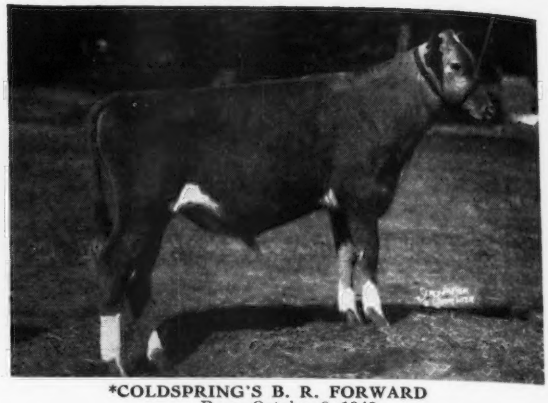

***COLDSPRING'S B. R. FORWARD**
Born: October 8, 1948
Sire: COLDSPRING'S BEAUTY'S ROMULUS, daughters on test making over 600 and with the right kind of udders.
The sire is own brother to Coldspring's Romulus' Beauty, sold for $16,500.
The dam, COLDSPRING'S H. COUNTRY FLOWER, 14088—680—G, is on retest completing record of 900 fat.
Her daughter, COLDSPRING'S NOBLE'S FAWN, 16766—832—Sr3—365C (pending). This youngster, a top individual, is line-bred in the great Beauty family.

From CAUMSETT

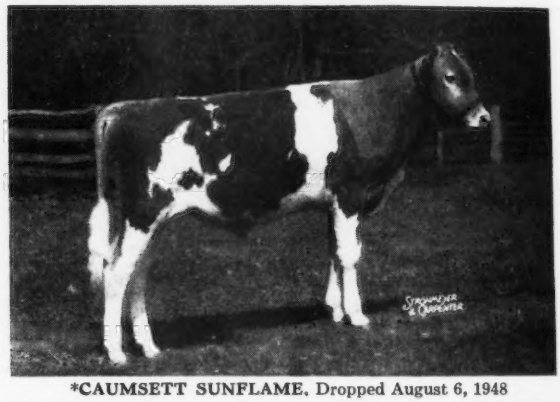

***CAUMSETT SUNFLAME.** Dropped August 6, 1948
Sire: CAUMSETT BLAZER, is by Caumsett Dynamo out of Caumsett Ocean Clarice, 16371—964—AA.
The dam, CAUMSETT COUNTRY SUNSPOT, 12571—655—GG, is by Langwater Count out of Caumsett Danish Sunbeam, 13020—582—GG.

From LANGWATER
***LANGWATER AGGRESSIVE.** Dropped October 12, 1948
Sire: LANGWATER VALENCIAN, 39 A. R. daughters. 2 Class Leaders 3 over 800, 11 over 700, 26 over 600 lbs.
Dam: LANGWATER PERT, 11744—646—EE, dam of Langwater Coquettish, completing record at Charlescote of 620—2 years old. She out of Langwater Coquette, dam of Langwater Henchman, herd sire at Franchester, she out of Langwater Charm, she out of Gem, she out of Generous.

From GREEN MEADS
***GREEN MEADS DAME GRACE**
Her own brother in sale. On test 181 days, 7457—358—Sr3—365.

In Sale Is . . .
***GREEN MEADS VAQUERO.** Dropped: May 29, 1948.
Sire: LANGWATER VINDICATOR, 4 A. R. daughters, others on test. (Langwater Valencian—Langwater Cora, 15653—710—D).
Dam: GREEN MEADS LADY GARNET, 14871—718—D.

FOR CATALOGS WRITE . . .

THE PATE SALES COMPANY
2064 Lawrenceville Road, Trenton, N. J.
Phone—Trenton 2-7587

in the... Eastern Guernsey Sale

Wednesday, May 18, 1949 - at 11 a. m., E. D. S. T.

There will be 8 Select Young Bulls, 32 Cows, 20 Bred Heifers, 7 Open Heifers from 42 Herds in Ohio, Penna., Md., N. J., N. Y., R. I., Mass., Conn., and N.H., who have given from their tops to make the quality the best we have ever been privileged to offer in this series of sales.

The Stacy-Trent and Hildebrecht in Trenton for Hotel Reservations.

From REINFELD FARMS, INC.

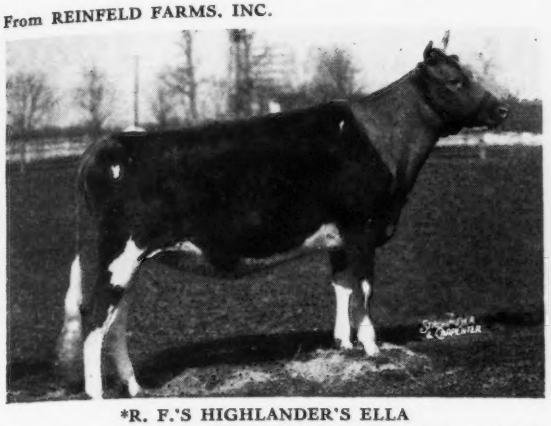

***R. F.'S HIGHLANDER'S ELLA**

Dropped: August 2, 1947. Will be bred to McDonald Farms Albill, he out of Alleen, 703—AA.

Sire: McDonald Farms Highlander, A. R. (Foremost Prediction-Minada Misty Storrs, 714—AA, she dam of McDonald Farms Fabron sire of McDonald Farms Hester, sold for $13,000, 1st 4-year-old, 1947 National).

Dam: R. F.'S Jester's Essie 14710—700—GG, 18070—895—Sr3—365C, 18756—860—Sr4—365. Dam of R. F.'s Highlander's Elaine, 10909—612—Jr2—365, own sister to Ella.

From ELMCREST FARM

***ELMCREST PROPHET'S MOLLY**

Dropped: June 18, 1947. Due in August.

Sire: McDonald Farms Prophet, he by Foremost Prediction out of Maple Lane Africander's Lass, 804—AA, 4 A. R. daughters.

The dam, Molly of Flint Hill 15926—725—AA, is out of a daughter of Gayhead's Mahomet and by a son of Gayhead's Humility, 19243—866—BB.

From CAUMSETT

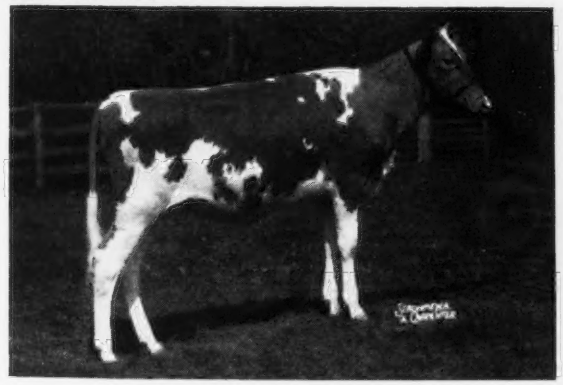

***CAUMSETT EASTERN JULIA**

Dropped: June 15, 1948.

Sire: Caumsett High Strung, A. R., sire of Caumsett Eastern Pendant 1st 4-year-old, 1948 N. G. S.

Dam: Caumsett Ocean Jane On test, 11267—491—Jr2—365 in 256 days, milked to 61 lbs. per day, she by Caumsett Dynamo.

For Catalogs Write

THE PATE SALES COMPANY

2064 Lawrenceville Road, Trenton, N. J.

Phone—Trenton 2-7587

From FOREMOST GUERNSEY ASSOC., INC.

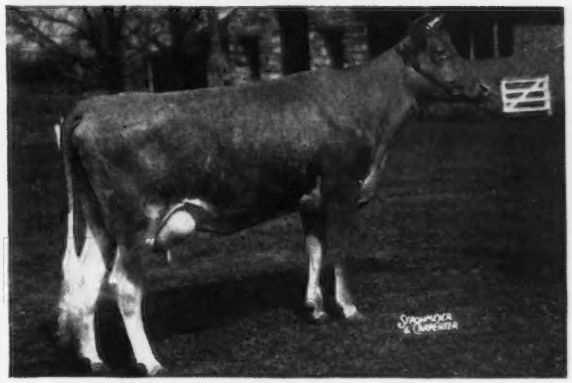

***FOREMOST ACME'S MINERVA** 2-year-old, on test.

Sire: Foremost Acme, 38 A. R. daughters, he by Foremost Royal Valor out of Foremost Lida, 962—Jr4—365C.

Dam: Caumsett Ocean Minerva, 16188—762—Jr4—365C. She out of Caumsett Island Psyche, 13206—744—DD, and by Caumsett Dynamo and . . .

***GARDENVILLE QUEEN VALINDA**, due with first calf May 28 to Foremost Footprint. She by Coronation King of Pine Manor, out of Vallora, 11607—598—DD, she a granddaughter of Queen Procris, 15618—687—C, 4 A. R. daughters.

From PINE BROOK FARM, Stillwater, Pa.

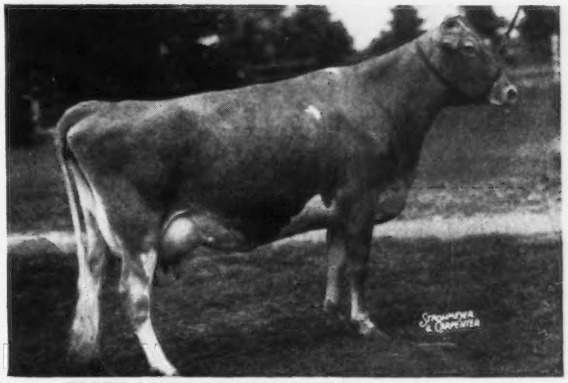

ELLEN MAID OF PINE BROOK FARM—VG '47

14098—627—5yrs—365C. Owned by Coldsprings Farm, three daughters in their herd.

In the Sale is her daughter . . .

***PINE BROOK FARMS BERTHA.** Dropped: October 18, 1944. Calved March 10, 1949. Milking over 50 lbs. daily.

Her sire: Coldspring's Hardwick's Banner. He by Hardwick's Royal out of Coldspring's Romulus' Betty, 11774—505—C, she out of Coldspring's Hardwick's Janet, 17934—797—C.

From GAYHEAD FARM

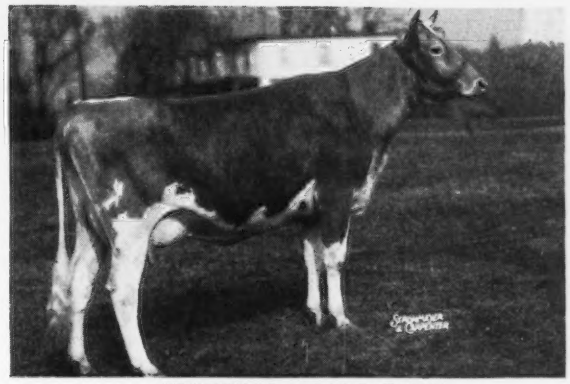

***WINTHROP MILLS PATRITIA**

2-year-old. Calved, December 22, milked over 40 lbs., 2x.

Sire: Fairlawn Memoir's Performer, 5 daughters on test. His 3 nearest dams average 15546—886

Dam: Fairlawn H. Imagess, she by Green Meadow Hornet out of Phillips Peerless Elenora, 13098—717—AA, by Green Meadow Peerless.

Liseter Farm

FEDERAL ACCREDITED 111895 . . . BANG'S CERTIFICATE 95

Our Consignment to the

Eastern Guernsey Sale, May 18, 1949

Two daughters of

Antietam Country Bond, A. R.

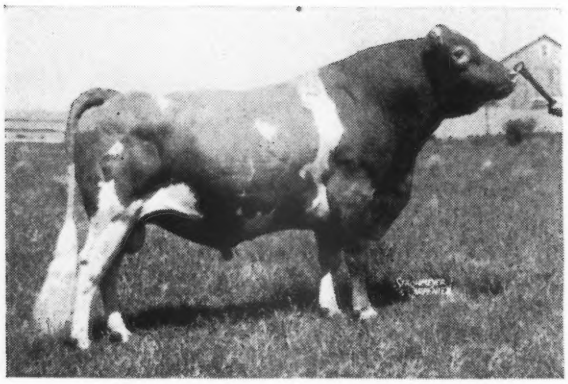

Sire: **LANGWATER VAGABOND**
Sold 1943 for $16,500
51 A. R. daughters, 24 P. R. sons
2 over 841, 8 over 702, 20 over 600,
43 over 500, all but 2 immature.

Dam: **VALLEVUE COUNTRY COLLEEN**
14433—689—GG
Dam of 5 A. R. sons

One out of **Liseter Belladonna's Sunshine,** 13317—703—AA, a daughter of **Liseter Belladonna's Sunny,** son of **Langwater Sunny.**

The other out of **Liseter Hardwick's May,** 17287—779—6yrs—365, a daughter of **Hardwick's Steadfast,** son of **Mixter Hardwick.**

Both of these heifers are in calf to

Liseter Romulus Noble

By **Coldspring's Romulus Noble** out of **Coldspring's B. R. Elisa,** she sired by **Coldspring's Beauty's Romulus** and out of **Coldspring's Beauty's Maida** in turn sired by **Coldspring's Beauty's Hardwick,** thus giving this young bull

Liseter Romulus Noble

three crosses to that grand old Coldsprings' cow

Vallevue Butterfat Beauty

in four generations.

MISS R. J. AUSTIN
MRS. J. AUSTIN DU PONT } Owners
KENNETH L. BERRY, Manager

Liseter Farm **Newtown Square, Pa.**

1904 Fritzlyn Farms 1949

CONSIGNED . . . **EASTERN GUERNSEY SALE, Glenburnie Farm, TRENTON, N. J., WEDNESDAY, MAY 18, 1949.**

2 daughters of our proved sire — Antietam Gypsy King

1. FRITZLYN KING'S GEN GEM

Born: AUGUST 25, 1943
8857—448—Jr2
Fresh and on test again.
A grand individual
Dam: FRITZLYN GEN GEM
A daughter of Fritzlyn Genius, sire of the former State Champion, Fritzlyn Genuine, 14648—745—EE. She is out of Fritzlyn Jupiter's Gem, 10437—640—G.

2. FRITZLYN KING'S ROXY

Born: OCTOBER 4, 1946
Fresh March 27, 1948
Now on A. R. test and has milked up to 48 lbs. Here is a beautiful heifer with an udder hard to fault.
Dam: FRITZLYN GIFT ROXY
A daughter of Fritzlyn Xmas Gift, son of Florham Jupiter, A. R., out of Fritzlyn Gem's Pride, 14800—725—B. Next two dams over 700 lbs. fat. One of our best cow families.

Both are sired by Antietam Gypsy King, A. R., a son of Langwater Vagabond, A. R., and a double grandson of Langwater Countryman, A. R. He is out of Vallevue Country Colleen, 14433—689—GG.

FRITZLYN FARMS • Pipersville, Pennsylvania

WM. F. FRETZ, Prop. *Federal Accredited 43770 ∴ Bang's Free Certificate 485* G. E. LeWORTHY, Manager

---

A REALLY Top Heifer — For Type and Pedigree

Eastern Guernsey Sale – May 18, 1949—Trenton, N. J.

R. F.'S MELODY GAIL

Born: SEPTEMBER 3, 1948

ON the TOP SIDE—Sire: **Pine Manor King Melody Master, A. R.**
a son of Coronation King of Pine Manor, A. R., $11,000

On the BOTTOM SIDE—Her Dam

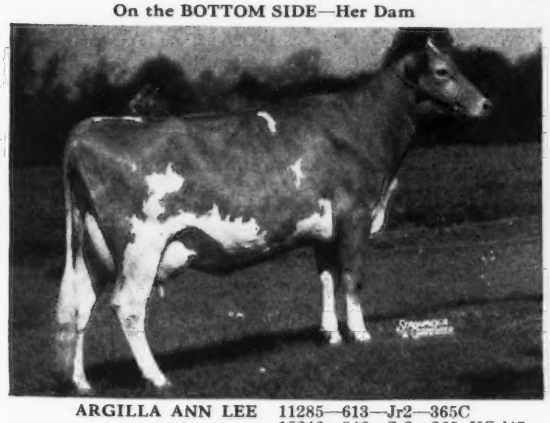

ARGILLA ANN LEE 11285—613—Jr2—365C
15246—846—Sr3—365 VG '47
by Alfalfa Farm Philosopher, A. R.
2nd Dam: ARGILLA FINA LEE, 13781—843—EE,
Class Leader when made; 14372—819—AA
2 A. R. daughters. By Dolly's Foremost of High Rock, A. R.

Her Paternal Granddam and Paternal Great Granddam

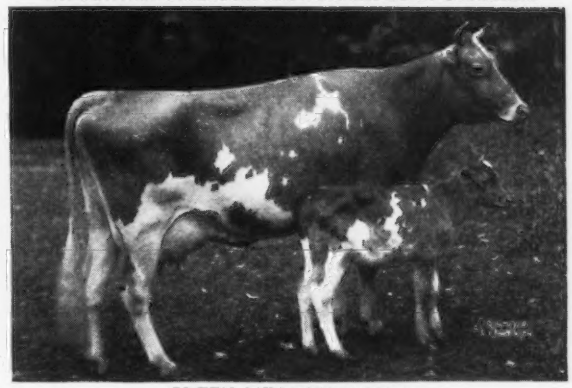

GREEN MEADOW MELBA
15432—963—Sr2—365
National Record
with Coronation Melody, dam of Melody Master (above).

Where can you tie up—so well today. Green Meadow — Dolly's Foremost.
You are assured of high production here and MELODY GAIL has the type you like.
We are also consigning two top Highlander daughters out of VG A. R. dams.

REINFELD FARMS - SCOBEYVILLE, N. J.

A. V. SHEPPARD, Manager JOHN ESCH, JR., Herdsman

2 DESIGNERS go to Trenton

CONSIGNED:

The Eastern Guernsey Sale May 18, 1949 — Trenton, N. J.

A Paternal Sister to Mary's Dam

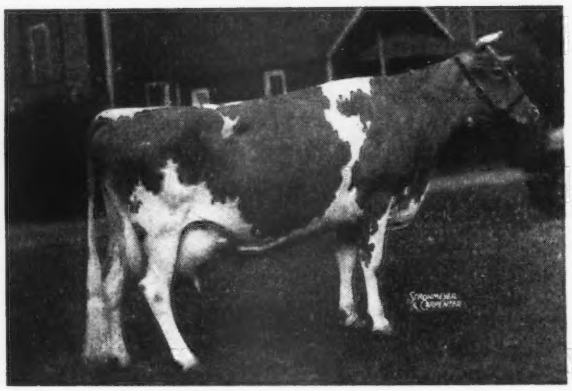

MAPLE LANE MONARCH'S LUCKY
16432—871—BB, 18162—962—AA
Former Class Leading records
3 A. R. daughters

Maple Lane Designer's Mary

Born: NOVEMBER 30, 1946

Dam: **Maple Lane Monarch's Mabel**
12540—663—GG
by Saugerties Ultra Monarch, A. R.

Mary was fresh March 15, 1949 and is now milking well on A. R. test.

Maple Lane Designer's Sapphire

Born: JUNE 20, 1947

Dam: **Maple Lane Frolic's Emerald**
12689—671—EE
by Langwater Frolic, A. R.

Sapphire was bred November 3 to Maple Lane Lucille's Sheik (Langwater Frolic, A.R.—Maple Lane Steadfast's Lucille, 14907—790—5yrs—365C).

Their Sire: **Fairlawn Peerless Designer, A. R.** is by Green Meadow Peerless, A. R. and out of Golden Patience, 13219—697—AA. He is the sire of Madrey Farm Peerless Berdena, 16856—945—Sr3—365, Class Leader 3rd Place and Maple Lane Designer's Gem, 14946—801—Sr2—365C, Class Leader 9th Place.

PRODUCTION IS HERE — COME AND GET IT

MAPLE LANE FARMS • *Kingston, New York*

A. H. CHAMBERS, Owner T. B. ACCREDITED—BANG'S FREE No. 171 T. J. DOYLE, Manager

---

Consigning . . .

EASTERN GUERNSEY SALE, Glenburnie Farm, TRENTON, NEW JERSEY

WEDNESDAY, MAY 18

The Top Young A. R. Cow

C. F. Wild Rose

Born: March 7, 1944

Calved: March 6, 1949, and making 54 lbs. per day.
10652—616—Jr3—305—3x

Sire: COLDSPRING'S ROMULUS LAD, A. R. A son of Langwater Romulus, A. R. out of Hardwick's Ultra Lass, 10355—630—GG, a daughter of Mixter Hardwick, A. R.

Dam: C. F.'s FANCY RILMA ROSE
12178—664—CCC

Next Dam: FANCY HYACINTH
18733—848—AA

This is one of our good A. R. LAD daughters out of a high producing cow family. Come to Trenton, Wednesday, May 18 and look for WILD ROSE.

CHESTERBROOK FARM

Berwyn, Chester Co., Pennsylvania

FEDERAL ACCREDITED—ABORTION FREE

EST. E. B. CASSAT, Owner PETER J. BOLAND, Mgr.

From Accredited, Bang's Certified Calfhood Vaccinated, Quality Herds

◆ ◆ ◆

We Offer

100 HEIFERS

◆ ◆ ◆

Many due summer and fall, younger ones, too, for breeding to your own bull.

Many from proved sires or A. R. cows. Prices reasonable. What are your needs?

◆ ◆ ◆

The Guernsey Sales Service

of Burlingame, Field, Pierce and Browne, Inc.
518 Turks Head Bldg., Providence, R. I.

McDonald Farms consign to THE EASTERN GUERNSEY SALE

TRENTON, NEW JERSEY — MAY 18, 1949

This bred heifer

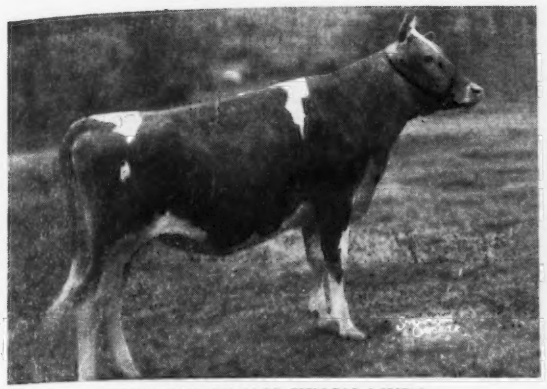

McDONALD FARMS KING'S MYRA

Born February 5, 1947

Bred November 15, 1948 to McDonald Farms S. Leader, a son of McDonald Farms Steadfast out of McDonald Farms Della, 681—AA, E '47—'48 (see below). Myra's full sister was top female ($2,500) at the Indiana Fall Sale, 1947. She is a Myhaven King daughter of McDonald Farms Hopeful, 630—GG.

Her dam

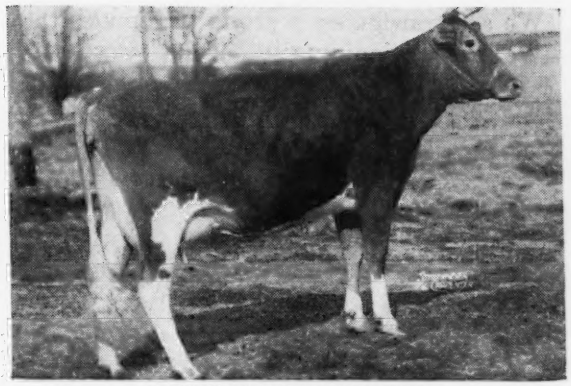

McDONALD FARMS HOPEFUL

12503—630—GG, 8799—464—Jr3—305C—2x, 10038—529—Jr4—305C—2x. Hopeful is a McDonald Farms Distinction daughter of Argilla Foam, 612—AA, a daughter of Dolly's Foremost of High Rock. A granddaughter of Foremost Prediction (most 700 pound daughters) and Dolly's Foremost, second in number of 700 pound daughters.

HER SERVICE SIRE'S FEMALE LINE

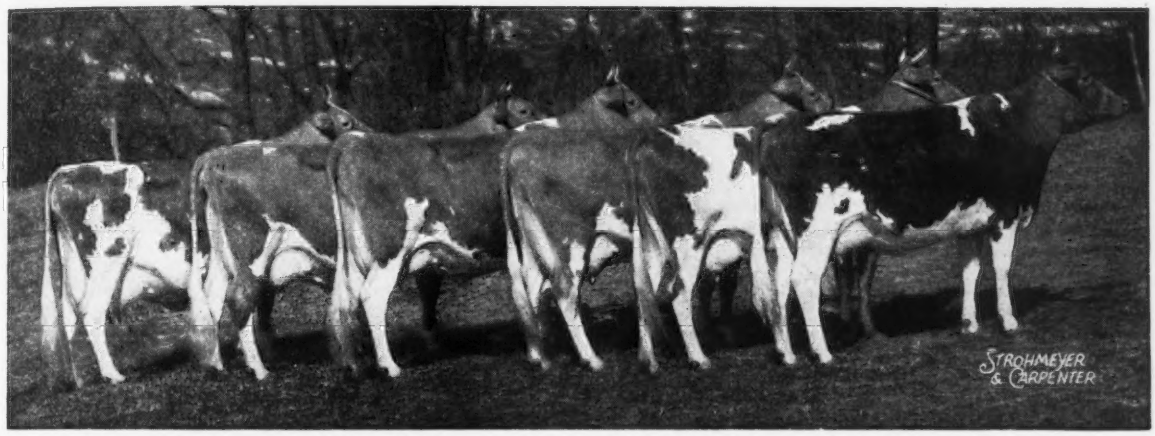

Douglaston Lady Augusta and her five daughters. Left to right: Douglaston Lady Augusta, 607—E, E '47—'48; McDonald Farms Della, 681—AA, E '47—'48; McDonald Farms Flute, 721—5yrs—365, E '47—'48 IN McDONALD FARMS SALE; McDonald Farms Deressa, 744—AA, E '47—'48; McDonald Farms Elcena, 770—BB, VG '47—'48; McDonald Farms Gentle, 736—5yrs—365, E '47—'48.

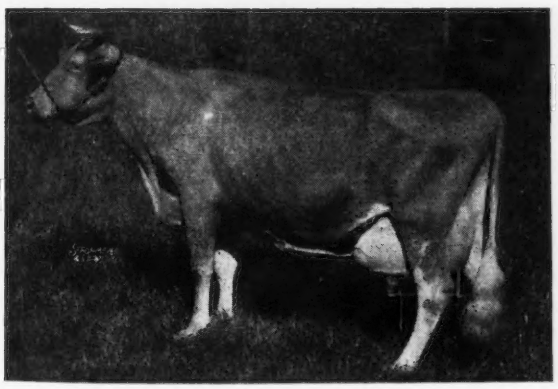

This cow's daughter consigned

← ALTA OF BANKSBURN

12440—604—AHI, 14214—747—A. A really great old cow that has transmitted type and production consistently through both her male and female offspring.

Alta's daughter is Pine Grove Farms Lady, born June 20, 1946. On test 4902—240—Jr2—305 (3x) in 147 days. Bred February 10, 1949 to McDonald Farms S. Leader, the same service sire as King's Myra (see above). Lady is sired by McDonald Farms Invincible, an exceptionally good breeding son of Myhaven King and Valor's Insignia, 763—DD, a Langwater Valor daughter.

BREED BY CHOICE NOT BY CHANCE

McDONALD FARMS • Cortland, New York

J. M. McDONALD, Owner — H. H. THOMAS, Herdsman — K. C. SLY, Manager

The McDonald Farms Sale

at McDonald Farms, Cortland, New York — May 21, 1949

We are consigning a group of females that made up a cross section of our breeding program. We are consigning some of our very best from several top families in the herd.

McDonald Farms Flute and her daughter consigned "choice not privilege."

Flute and Della

First Prize Produce of Dam, National Guernsey Show, 1947-1948. McDonald Farms Della (left), McDonald Farms Flute (right) in sale. Born December 5, 1940. 11258—590—FF, 13661—721—5yrs—365. E '47—'48. Her two full sisters, her maternal sister and her dam all classified Excellent '47-'48. Flute and her two full sisters were three of the top ten aged cows at the 1948 National Guernsey Show. Flute was bred February 9, 1949 to McDonald Farms Steadfast. Flute's daughter by Steadfast is an exceptionally nice one.

Flute's daughter

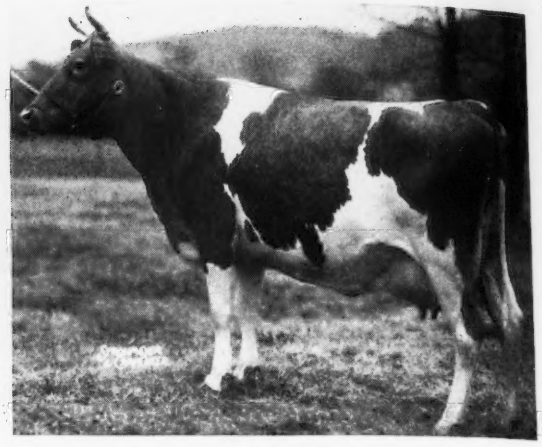

McDONALD FARMS KING'S KEEPSAKE

Born January 25, 1945. 11543—620—Jr2—365C, on retest, 7390—404—Sr3—365 in 195 days. VG '47—'48. Keepsake is a Myhaven King daughter of McDonald Farms Flute. She is a full sister-in-blood to McDonald Farms King's Kella—$13,500—718—Jr2—365C. Keepsake's daughter, McDonald Farms S. Marguerite (by Steadfast) is one of the most outstanding heifers we have bred. Keepsake was bred to McDonald Farms Steadfast December 29, 1948.

This bred heifer consigned

McDONALD FARMS IDEAL MARTHA

Born January 31, 1947. Member 2nd prize Jr. Get of Sire, New York and Eastern States Exposition and 3rd National Guernsey Show, 1948. A big strong heifer with a top inheritance. Martha is a daughter of McDonald Farms Ideal (McDonald Farms Prediction—Green Meads Thelma, 704—G) and out of McDonald Farms Dorothea, 705—AA. Bred November 20, 1948 to McDonald Farms King Don, undefeated 2-yr-old Bull of the 1947 show season. Don is a son of Myhaven King, out of McDonald Farms Donita, 770—AA, E '47—'48, a Foremost Prediction daughter.

Her dam

McDONALD FARMS DOROTHEA

12024—604—G, 14668—705—AA, VG '47—GP at 9 years of age. First prize 2-yr-old, New York State Fair, 1941. Member first prize 3 generation group, National Dairy Show, 1941. Dorothea is one of the 31-700 pound daughters of Foremost Prediction and out of our old show cow, Dorothea of Olentangy that was first 3-yr-old, National Dairy Show, 1938, 2nd 4-yr-old through the entire 1939 season, and 2nd Aged Cow all through the 1940 show season. She was second those years to our other old show cow Smuggler Farm Reward's Lass—Grand Champion, 1940 National Dairy Show. She also has a daughter consigned.

BREED BY CHOICE NOT BY CHANCE

McDONALD FARMS • Cortland, New York

J. M. McDONALD, Owner — H. H. THOMAS, Herdsman — K. C. SLY, Manager

More female consignments to our Sale

at McDonald Farms, Cortland, New York, May 21, 1949

This heifer

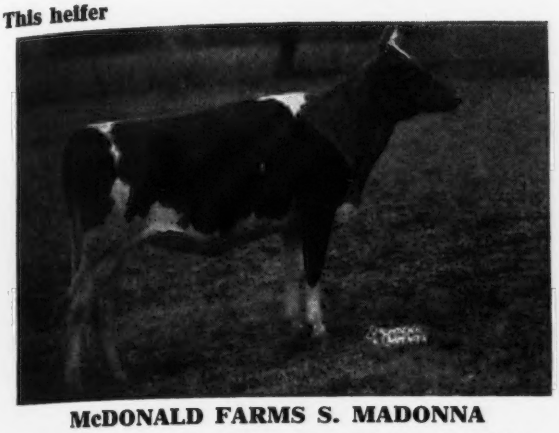

McDONALD FARMS S. MADONNA

Born: February 28, 1947. Bred October 7, 1948 to McDonald Farms King James—a Myhaven King son of McDonald Farms Deressa (744—AA, E '47—'48), a Douglaston Lady Augusta daughter. A full brother to McDonald Farms King's Julia. Madonna is a real top daughter of McDonald Farms Steadfast out of one of our best Myhaven King daughters, McDonald Farms King's Jane, 564—Jr2—365C, VG '47—'48.

This heifer

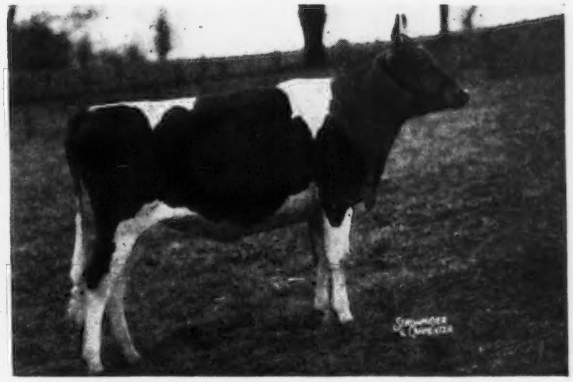

McDONALD FARMS FORE MARCELLA

Born May 1, 1947. Will be bred before sale. SIRE: McDONALD'S FOREMOST PREDICTION—son of Foremost Prediction and Douglaston Lady Augusta, 607—E, 5 daughters average 14792—731. Four Excellent, one Very Good. Foremost is a full brother to three Excellent cows.

DAM: FRANCHESTER CORNELIA, 15585—794—A. VG at 13 years. Four A. R. daughters with records up to 709—GG.

This cow's daughter selling

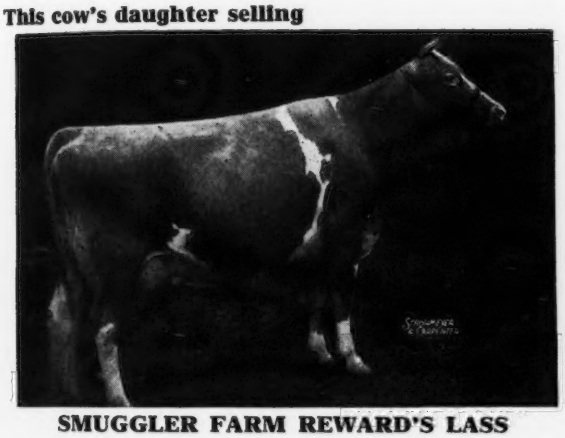

SMUGGLER FARM REWARD'S LASS

15019—629—BB; 15878—659—AA

Undefeated 4-year-old 1939 show season, Undefeated Aged Cow, 1940. Grand Champion Cow, National Dairy Show, 1940. Her 4-year-old daughter, McDonald Farms Pre Janet, by McDonald Farms Prediction, is selling. Pre Janet has produced 10350—596—Sr3—365C on twice-a-day milking. She will be fresh and sold open.

This cow's daughter selling

PREDICTION'S ROSE MARIE

11554—539—G; 15738—707—6yrs—365C

Her two-year-old daughter by McDonald Farms Distinction, McDonald Farms D. Larissa, is selling. Larissa is on test and has milked up to 46 pounds per day. Her full sister, McDonald Farms Iris Rose, made 10669—586—Jr2—365C. Larissa is a real dairy cow with a beautiful udder.

We can recommend this group of females for a real foundation group or to improve an already established herd. In this sale we are offering some of the very best we have bred.

BREED BY CHOICE NOT BY CHANCE

McDONALD FARMS • Cortland, New York

J. M. McDONALD, Owner — H. H. THOMAS, Herdsman — K. C. SLY, Manager

A NATIONAL GRAND CHAMPION BULL

well on his way to be a great sire, is consigned to the

McDonald Farms Sale, McDonald Farms, Cortland, New York, May 21, 1949

Here he is

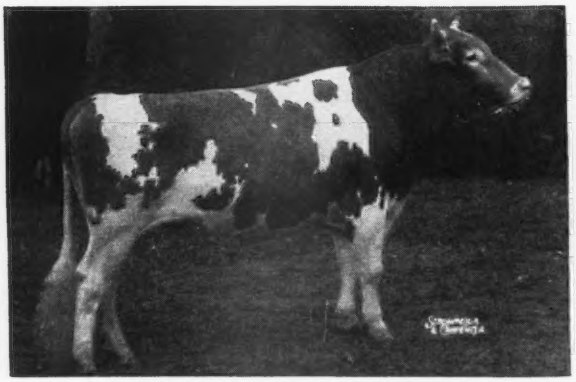

McDONALD FARMS JEWELER

Born: October 25, 1944. Grand Champion Bull, Eastern States Exposition and National Guernsey Show, 1948. A son of McDonald Farms Governor (Foremost Prediction son), and McDonald Farms Fairmaid, 727—GG (Myhaven King daughter).

His first three daughters

LEFT TO RIGHT: CRYSTAL CECILY STORRS (in sale), 178—Jr2—305—2x in 126 days; SILKEN SALLY STORRS, 156—Jr2—305—2x in 97 days; SHINING STAR STORRS (in sale), 216—Jr2—305—2x in 134 days. These are Jewelers first three daughters born as well as his first three daughters to freshen.

THESE TWO DAUGHTERS IN THE SALE

UDDER OF CRYSTAL CECILY STORRS

This heifer freshened at just two years of age. Note the veining for such a young heifer and the firmness of fore attachments.

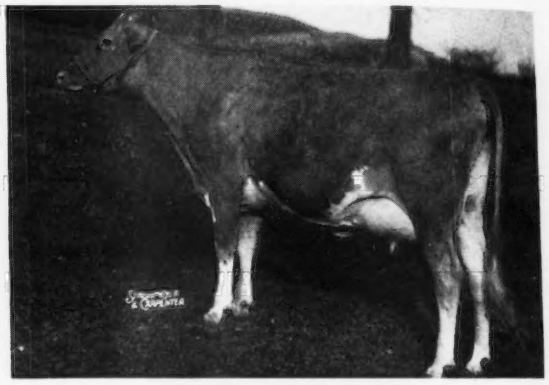

CRYSTAL CECILY STORRS

On test on twice-a-day milking, she has produced 3936—178—Jr2—305—2x in 126 days—in Experimental herd. She will be bred before Sale day.

UDDER OF SHINING STAR STORRS

This heifer freshened at two years and one month of age. Note the levelness of the floor of the udder, the veining and firm attachments.

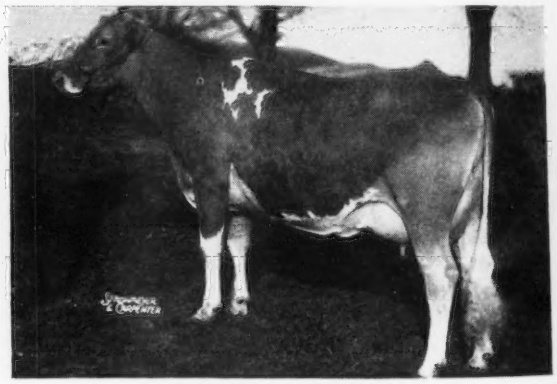

SHINING STAR STORRS

On test on twice-a-day milking, she has produced 4467—216—Jr2—305—2x in 134 days. Safe in calf to the February 18, 1949 service of McDonald Farms Justice (McDonald Farms Distinction—Green Meads Thelma, 704—G, E at 16½ years of age).

JEWELER is owned jointly by McDonald Farms, Cortland, New York and the University of Connecticut, Storrs, Connecticut. The University has a small Guernsey herd and have a number of daughters of Jeweler, therefore, they wish to sell him. McDonald Farms have 15 cows bred to him and expect to have 25 bred to him by Sale time. He works good artificially, he is young, he is bred to be a great sire, and these daughters prove he is living up to his inheritance.

McDONALD FARMS
Cortland, New York

UNIVERSITY OF CONNECTICUT
Storrs, Connecticut

A PREDICTION, JR. — Consigned: McDONALD SALE

May 21, 1949 — McDonald Farms, Cortland, New York

COLDSPRING'S IDA — Born: September 7, 1947

Her Dam

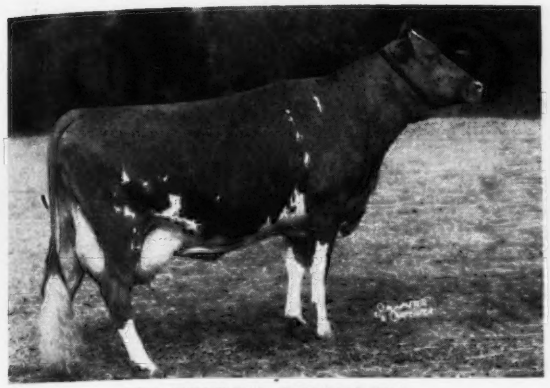

COLDSPRING'S ROYAL'S IDA
17339—711—CC, VG '47
By COLDSPRING'S HARDWICK'S ROYAL, A. R.
2nd Dam: COLDSPRING'S ROMULUS IRENE, 12605—591—EE, 14855—653—9yrs—365C.

Her Paternal Granddam

McDONALD FARMS COQUETTE
13928—708—G; E '47—VG '48
Sire: GREEN MEADOW MAHOMET, A. R.
Dam: ROSEMOUNT POINSETTA
14448—756—DD

IDA was bred February 15, 1949 to Coldspring's Romulus Noble, A. R., a son of Langwater Romulus, A. R. and Coldspring's Hardwick's Beauty, 17614—824—6yrs—365, E '47—'48.

The **PREDICTION, JRS.,** are NICE—**LOOK IDA OVER**

COLDSPRINGS FARM • HAZLETON, PENNSYLVANIA ST. JOHNS, PENNSYLVANIA

ACCREDITED FOR BANG'S 57 . . . ACCREDITED FOR T. B.

S. C. PRICE, Owner — JAMES STRADNICK, Herdsman — GEO. W. SNYDER, Manager

---

A Large—Typy Bred Heifer . . .

K. C. and Louis Jr. selected the best from my herd for
THE McDONALD SALE

May 21, 1949—McDonald Farms, Cortland, N. Y.

EDEN F. JUDY

Born: April 16, 1947

Dam of Service Sire

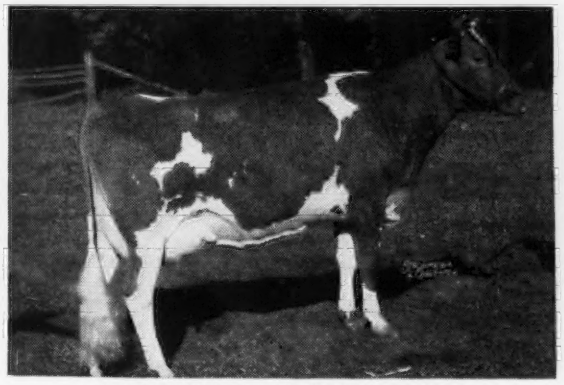

COLDSPRING'S H. COUNTRY FLOWER
14088—680—G
4482—224—6yrs—365 in 79 days
Dam of: Coldspring's Noble's Fawn
16770—832—Sr2—365C (pending)
2nd Dam: Coldspring's Romulus' Beauty
14374—746—G, E '47. Sold for $16,500.

Her Sire

McDONALD FARMS FORT, A. R.
is by Myhaven King out of McDonald Farms Bonny, 10108—577—EE, a Prediction daughter. Fort is the sire of many good type daughters.
Her Dam: EDEN ROYAL ROSE
7346—363—GGG, 8833—454—Sr4
Classified Very Good '48 when stale.

JUDY is bred to Coldspring's Noble Fashion (Coldspring's Romulus Noble, A. R.—Coldspring's H. Country Flower—above). She is due September 15, 1949.

EDEN HILL FARM - Newark, Delaware

JOHN B. MCVAUGH, Owner

The McDonald Farms Sale

at McDonald Farms, Cortland, New York — May 21, 1949

THE SIX YOUNG BULLS THAT WE ARE PUTTING IN THE McDONALD FARMS SALE REPRESENT THE BEST OF THE BLOOD THAT MADE IT POSSIBLE FOR McDONALD FARMS TO BE PREMIER BREEDER AND PREMIER EXHIBITOR AT THE 1948 NATIONAL GUERNSEY SHOW **SHOWING ALL HOME-BRED ANIMALS.** We believe this is the first time this has been accomplished by any Guernsey Breeding establishment at our National Show.

Here is one of the very best.

McDONALD FARMS STEADFAST NOLAN. Born: NOVEMBER 23, 1948.
As nice in type as the other young bulls pictured. He is a full brother-in-blood to our young herd sire, McDonald Farms S. Leader. Leader's calves look great. Nolan is sired by McDonald Farms Steadfast and out of McDonald Farms Gentle, 736—5yrs—365. E '47—'48.

His Dam

McDONALD FARMS GENTLE
11049—690—DD; 12646—736—5yrs—365
E '47—'48
One son sold for $7,700. Her daughter on test made 64 pounds of fat as a Jr. 2-year-old in February. Gentle is one of the three Excellent daughters of Foremost Prediction and Douglaston Lady Augusta, 607—E, E'47—'48.

His Maternal Granddam

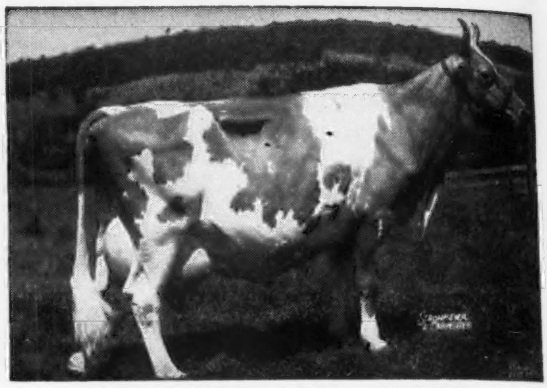

DOUGLASTON LADY AUGUSTA
12106—607—E
Five A. R. daughters average 14792—731. The only cow of the Guernsey breed to classify Excellent and have FOUR Excellent daughters. The other one was Very Good. The only descendant of Lady Augusta, through the female line, ever sold from the herd is McDonald Farms King's Kella, $13,500, 718—Jr2—365C.

Another top prospect

McDONALD FARMS HIGH NONPAREIL
Born: September 3, 1948. Line-bred to Langwater Foremost. Nonpareil is sired by McDonald Farms Hightime, one of the very best proved sons of Foremost Prediction. Nonpareil's dam is Klondike Joyce, 640—AA. One of the best brood cows we have owned. McDonald Farms Dolly, 707—AA, E'47—VG '48 at 10 yrs. Grand Champion Cow, Maryland and Eastern States Exposition, 1940, is a ¾ sister to High Nonpareil. We are using two sons of Dolly and Caumsett Farm is using one.

His Dam

KLONDIKE JOYCE
11583—563—FF; 13240—640—AA
VG at 13yrs.
4 A. R. daughters—Joyce is an own daughter of Klondike Gay Countess, 609—GG, the greatest brood cow family produced at Klondike. This family has produced such cows as Klondike Mollie, 710—A, Klondike Konnie, 792—Sr4—365C, Top Cow, 1943 Klondike Sale, Klondike Predictmost Huntress, Top Cow, 1947 Klondike Sale, Klondike Libby, McDonald Farms Dolly and many others of the best animals in the breed.

McDonald Farms Jeweler will be shown on another page with some of his daughters.

BREED BY CHOICE NOT BY CHANCE

McDONALD FARMS • Cortland, New York

J. M. McDONALD, Owner — H. H. THOMAS, Herdsman — K. C. SLY, Manager

The McDonald Farms Sale

at McDonald Farms, Cortland, New York — May 21, 1949

We are consigning to this sale, six herd sires as good as we can breed.
All are good enough to remain here for service in our own herd.

ONE OF THEM

McDONALD FARMS FORE NOBLE
Born August 5, 1948
A son of McDonald's Foremost Prediction (Foremost Prediction—Douglaston Lady Augusta) and McDonald Farms Coquette, 708—G E '47—VG '48. His dam, his sire's dam, his ¾ sister and his sire's three full sisters have all been classified Excellent.

HIS DAM

McDONALD FARMS COQUETTE
13928—708—G, E '47
VG at 11 years of age. Dam of McDonald Farms Gratitude, 578—GG, E '47—'48. Coquette's sire is a full brother to Green Meadow Minuet, 864—A and her dam is from a great brood cow family. One son retained for service in our herd.

HIS MATERNAL GRANDDAM

ROSEMOUNT POINSETTA
12800—660—GG, 14448—756—DD
3 A. R. daughters. Rosemount Rex, that has sired a lot of good cattle in New York State, is her son and a full brother to Coquette. Poinsetta is sired by a son of Langwater Country Gentleman and out of a granddaughter of Langwater Foremost.

ANOTHER ONE

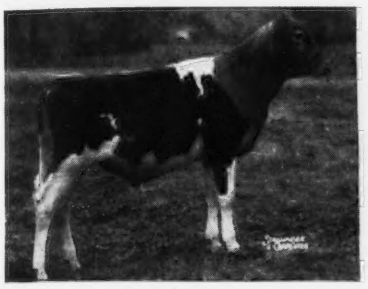

McDONALD FARMS STEADFAST NEBO
Born August 12, 1948
A son of McDonald Farms Steadfast (Riegeldale Melba's Emory, $30,000—Douglaston Coronation Queen, 803—DD) out of McDonald Farms King's Keepsake, 620—Jr2—365C. Nebo is a ¾ brother-in-blood to McDonald Farms S. Leader, herd sire, McDonald Farms.

HIS DAM

McDONALD FARMS KING'S KEEPSAKE
11543—620—Jr2—365C. On retest 7390—404—Sr3—365 in 195 days. VG '47—'48. A Myhaven King daughter of McDonald Farms Flute, 721—5yrs—365. Next dam, Douglaston Lady Augusta, Keepsake in sale "choice not privilege" with Flute.

HIS MATERNAL GRANDDAM

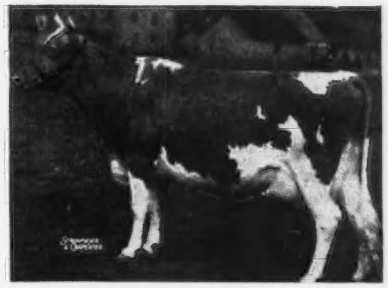

McDONALD FARMS FLUTE
11258—590—FF, 13661—721—5yrs—365, E '47—'48. A daughter of Foremost Prediction out of Lady Augusta, 607—E, E '47—'48. Five daughters average 14792—731. Four Excellent, 1 Very Good. Full sister to McDonald's Foremost Prediction, herd sire, McDonald Farms.

ANOTHER ONE

McDONALD FARMS FORE NIMBLE
Born August 9, 1948
A line-bred Lady Augusta bull. A son of McDonald's Foremost Prediction out of McDonald Farms King's Julia, a Myhaven King daughter of McDonald Farms Deressa. Next dam, Lady Augusta.

HIS DAM

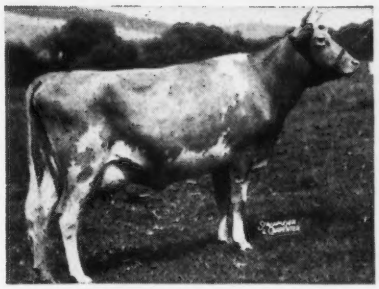

McDONALD FARMS KING'S JULIA
12760—589—Jr2—365. On retest, 7387—355—Sr3—305—3x in 198 days—twice-a-day milking. 1st Prize 3-yr-old, New York State Fair, 1948. VG '47—'48. A Myhaven King daughter of McDonald Farms Deressa, 744—AA. E '47—'48. A full brother in service in our herd.

HIS MATERNAL GRANDDAM

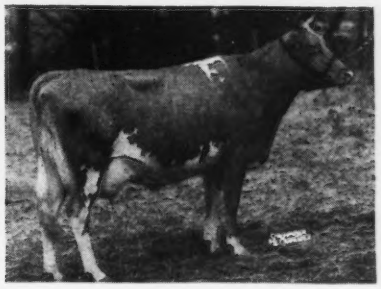

McDONALD FARMS DERESSA
13502—658—G, 15959—744—AA
Two other 2x records average 553. E '47—'48. A Valor's Royal Blend daughter of Douglaston Lady Augusta. One son in service in our herd.

BREED BY CHOICE NOT BY CHANCE

McDONALD FARMS • Cortland, New York

J. M. McDONALD, Owner — H. H. THOMAS, Herdsman — K. C. SLY, Manager

SOMETHING SPECIAL *to*

THE McDONALD FARMS SALE
May 21, 1949 — Cortland, New York

A ¾ sister to McDONALD FARMS HESTER

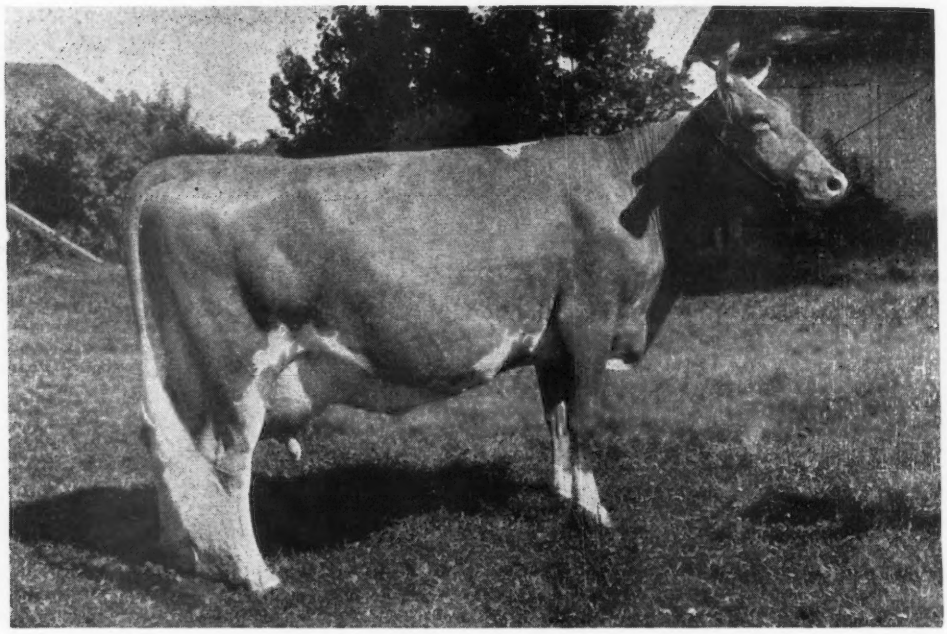

McDONALD FARMS HESTER
10597—596—GG
On retest, 5919—280—6yrs—305—3x in 121 days. Sold for $13,000, Curtiss Candy Sale, 1947.

CONSIGNED: **PHOEBE OF WENEEDA.** Born: October 9, 1942, 8084—408—Sr4—HIR
On retest, 6791—326—5yrs—HIR in 228 days

Her Sire: **McDonald Farms Fabron, A. R.**
Her Dam: **Joan of Weneeda,** 9201—423—6yrs—HIR
A Coronation Achievement daughter. 5 living daughters.
PHOEBE is due September 10 to FRANCHESTER FAIR PLAY, a son of LAUGHTER

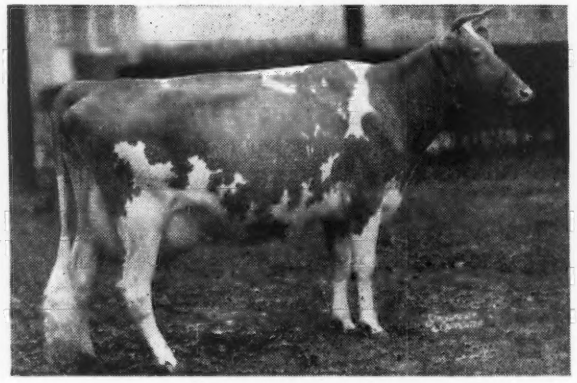

FRANCHESTER FREE LAUGHTER
14046—611—GG, 18271—803—Sr3—365C E '47-'48

We are proud to send this one East.

Maylee Manor

Phone: COLDWATER 68F3 HAROLD SHOOK

REGISTERED GUERNSEYS—T. B. AND BANG'S ACCREDITED

782 Chicago Road — Quincy, Michigan

We're Proud to Send this Good One to Cortland...

CONSIGNED: **McDONALD SALE—May 21, 1949**
McDonald Farms, Cortland, N. Y.

A FEARLESS-FASHION PLATE CROSS

Kitchener Fearless Clare

Born: APRIL 25, 1947

Herself

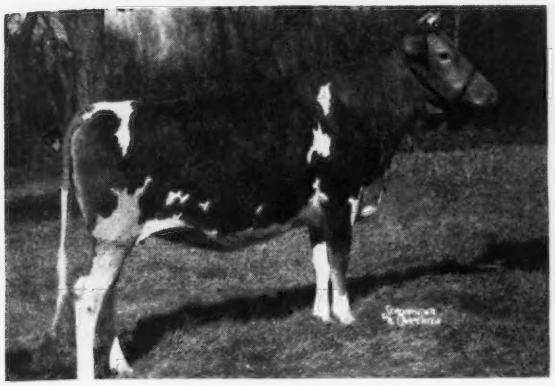

Dam: **Kitchener Clare**
11477—645—Jr3—365
2nd Aged Cow, Topsfield, 1948, Gr. Ch., Hopkinton, 1948.
A daughter of McDonald Farms Fashion Plate, A. R.
2nd Dam: **Kitchener Caroline**
14221—780—EE
15121—836—Jr4—365
A daughter of Kitchener Trumpet, A. R.

FEARLESS CLARE—carries KING—QUEEN—PREDICTION—DOROTHEA OF OLENTANGY

The FEARLESS—FASHION PLATE cross has tops here.

Her Sire

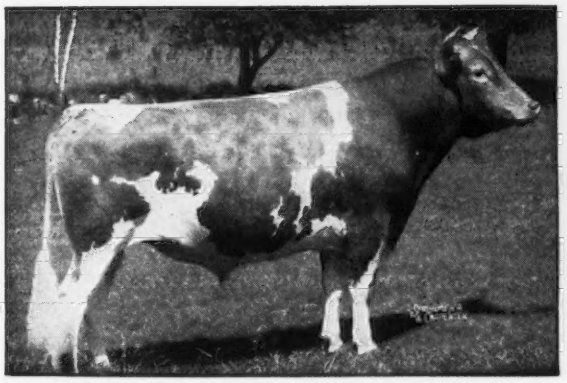

McDONALD FARMS FEARLESS, A. R.
Sire of 1st prize Jr. Get. Topsfield, 1946.
S: Myhaven King, A. R., sire of many show ring winners. 5 Excellent daughters. Sire of McDonald Farms King's Kella, $13,500, McDonald Farms Dairymaid, $8,000.

Her Paternal Granddam

AIYUKPA L. QUEEN
11177—653—G
1 A. R. daughter, 3 A. R. sons. A line-bred Levity. She is a granddaughter of Shuttlewick Levity.

FEARLESS CLARE—will be in the sale.
She is good enough for the best herds.

T. B. ACCREDITED 243954
BANG'S FREE 86
R. B. HAYDEN, Owner

Kitchener Farm

BILLERICA, MASSACHUSETTS
A. C. BARNARD, Manager

CHICAGO 13 ILLINOIS

CURTISS CANDY COMPANY FARMS

Are Consigning to the

McDONALD FARMS SALE

Cortland, New York — May 21, 1949

THE OUTSTANDING BRED HEIFER

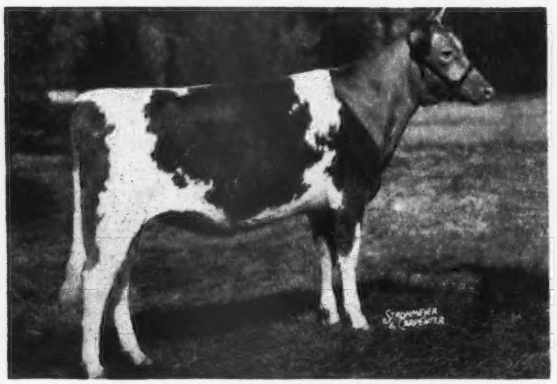

CURTISS CANDY LEVITY LINDA
Born: NOVEMBER 6, 1947

HER SIRE

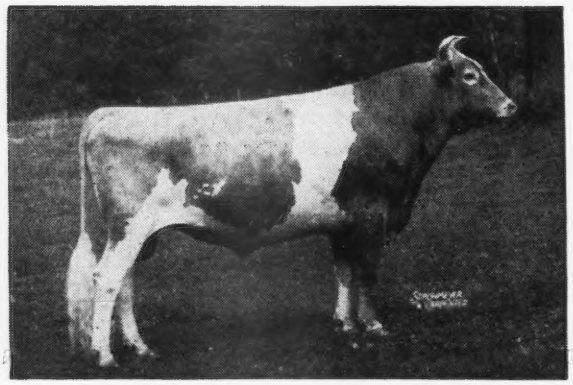

GREEN MEADS LEVITY KING
28 A. R. daughters; 3 over 700, 8 over 600. Sire of 1st Sr. Get, Indiana, Minnesota, Wisconsin; 2nd Jr. Get of Sire, Wisconsin, National Guernsey Show, 1948; 1st Sr. Get, Royal Winter Fair, 1948.

★

We can recommend this heifer very highly

FOR CATALOG WRITE
THE LOUIS McL. MERRYMAN & SONS, INC.
SPARKS, MARYLAND

WILL BE BRED BEFORE DATE OF SALE TO

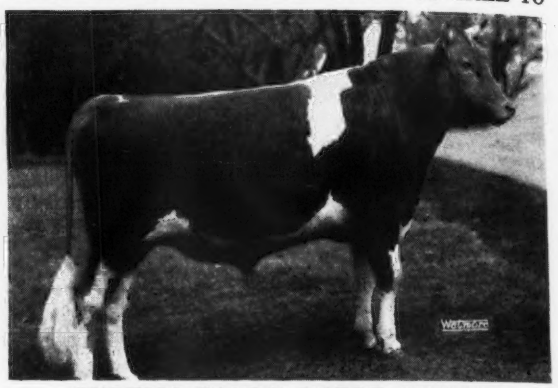

CURTISS CANDY NOBLE CURTISS
Sire: CURTISS CANDY LEVITY CHUM
(Green Meads Levity King—Douglaston Princess Charlotte, 11999—573—GG, 14251—688—BB, 5 A. R. daughters average 734 fat, 2 over 800).
Dam: QUAIL ROOST NOBLE PRIMROSE
13894—704—GG, No. Caroline State Record; 12415—630—Jr3—305C—3x, Illinois State Record; 15730—744—Jr4—365C, 13411—644—5yrs—365, Sr. and Grand Champion Female, Dairy Cattle Congress, 1946, Sr. and Grand Champion, National Guernsey Show, 1947, Winner Best Udder Class, Dairy Cattle Congress, 1946, Winner Best Udder Class, National Guernsey Show, 1947.
NOBLE CURTISS is a full brother to CURTISS CANDY NOBLE DEBORAH ($10,500, Wey Acres) now on test as a Jr2—365 in 277 days, 11151 milk—526 fat, still on test.

HER DAM

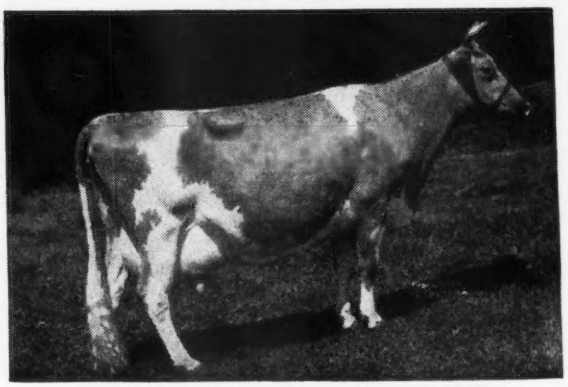

McDONALD FARMS DAIRYMAID
10290—603—G, 11367—634—AA, 10450—599—AA
A daughter of Myhaven King out of a daughter of Supreme's Janice.

LIVESTOCK DIVISION **OFFICE, CARY, ILLINOIS** **TELEPHONE: CARY 5411**

A FRESH 2-YEAR-OLD . . . A REAL TOP *Consigned*

McDonald Sale, McDonald Farms, Cortland, New York, Saturday, May 21

IN THE SALE

FRANCHESTER P. DAHLIA

Born: FEBRUARY 18, 1947. Fresh and on test as a 2-year-old.

Sire: **McDONALD FARMS PREDICTION, JR.** A son sold for $5,200 in the 1948 Guernsey Sale. He was the 14th highest selling animal and the 7th highest priced bull sold at public auction during 1948. Prediction, Jr., is sired by McDonald Farms Prediction, A. R. (3 progeny have sold at auction for over $5,000, 7 for over $2,000). Prediction is by Foremost Prediction—**the breed's leading sire of 700 pound daughters (30) and Excellent daughters (9).**

Her Dam

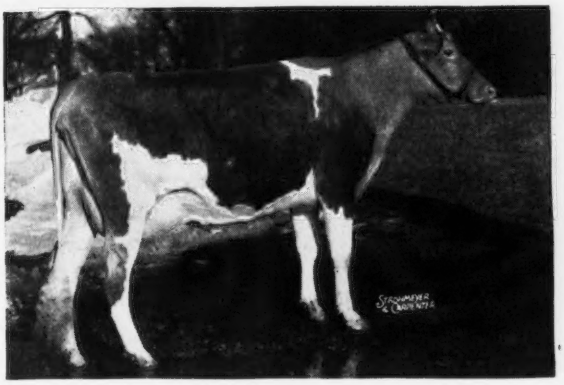

BETHANY STAR DAHLIA

Sold for $1,000

11780—648—Jr2—365C

14616—838—Sr3—365C

Sire: Franchester Shah, A. R.

Dam: Fairlawn Dahlia
14226—774—6yrs

Her Paternal Granddam

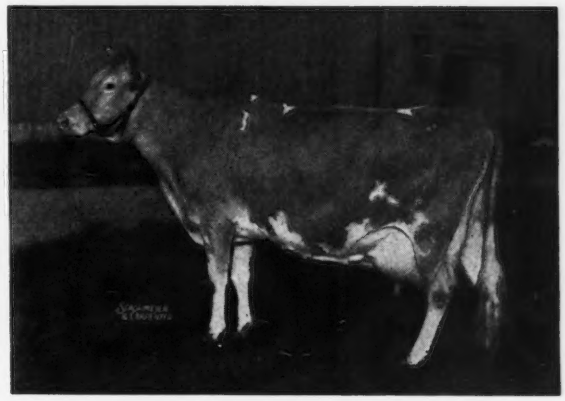

McDONALD FARMS COQUETTE

13928—708—G

E '47 at 10 years, VG '48 at 11 years. Green Meadow Mahomet daughter out of Rosemount Poinsetta, 756—DD.

Coquette's Progeny . . .

McDonald Farms Ferdinand
Proved sire at University of Conn.
Storrs, Connecticut

McDonald Farms Gratitude
10415—578—GG

McDonald Farms Heritor
Herd Sire, McDonald Farms

McDonald Farms Prediction, Jr.
Herd sire, Applebrook Farms
West Chester, Pennsylvania

McDonald Farms Kinghavenmead
Died as young bull, Don Danvers,
San Antonio, Texas.

McDonald Farms Prediction Heir
Herd sire, Pine Grove Dairies,
Portsmouth, Va.

McDonald Farms Pre Valiant
Herd sire, Wychmere Farms,
Ontario, New York

McDonald Farms King's Marta
Heifer in McDonald herd.

Don't miss this choice fresh 2-year-old.

She is one of our best and we recommend her.

She will suit.

FRANCHESTER FARMS • Lyndhurst, Ohio

ACCREDITED FOR BANG'S AND T. B.

CHARLES B. BOLTON, Owner — C. E. EBY, Herdsman — C. R. HUSTON, Manager

BURTON LANE FARM CONSIGNS TO

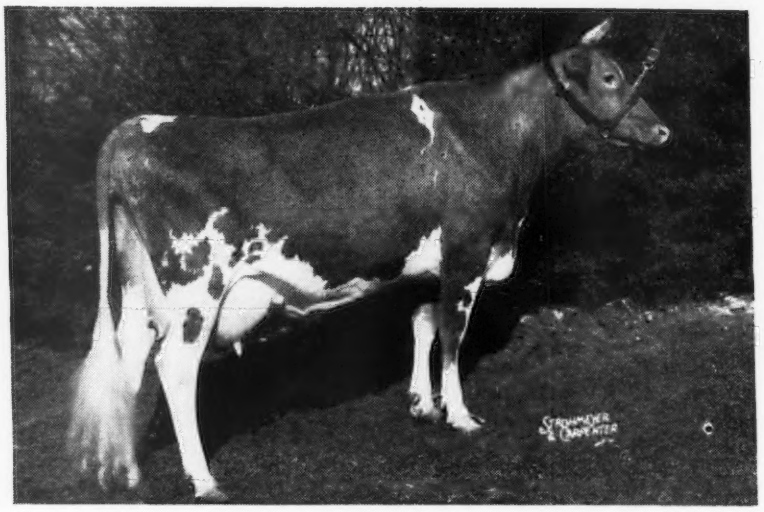

BURTON LANE'S SUPREME LORRAINE 915262 (Vaccinated)
12781—617—Jr2—365C (Pending). On retest.

Sire: VALOR'S FAITHFUL SUPREME
Dam: BURTON LANE'S SARGON FRECKLES

GREEN MEADS SARGON 211402—5 high daughters average 15226—751. Sire of Lorraine's dam. Full brother to Myhaven King.

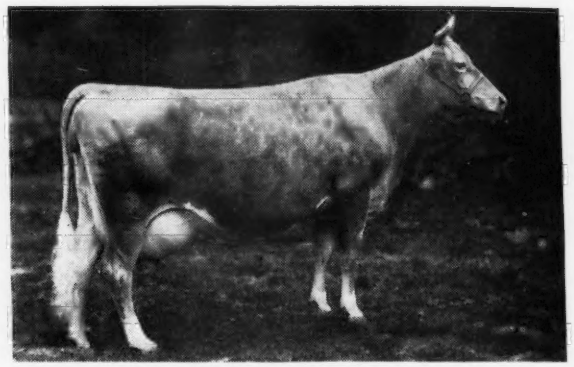

GREEN MEADS THELMA 349034—Classified Excellent at 16½ years. Dam of Sargon. Maternal dam of Lorraine.

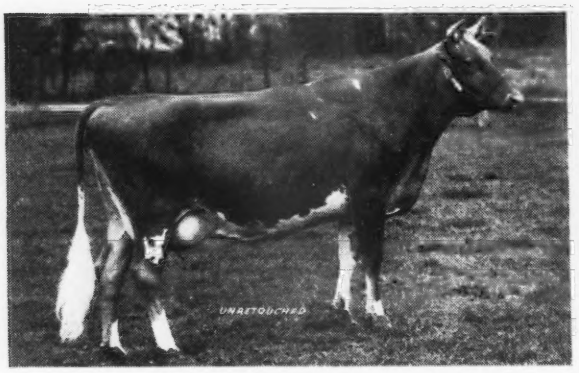

BURTON LANE'S SUPREME IRIS 842171—¾ sister of Lorraine. Classified Very Good (high) '47. 13408—654—Jr2—365C—1095 T. M. On retest, 9939.4—477.9—Jr4—365 in 198 days.

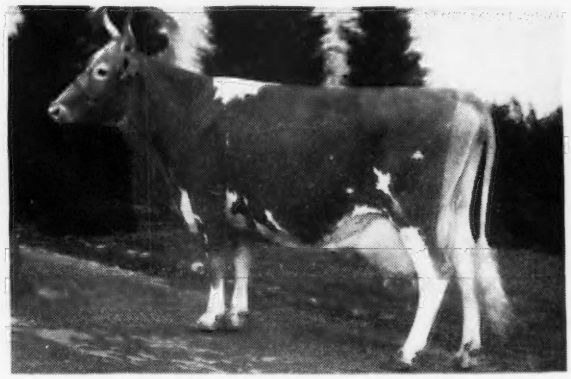

TIANNA'S EDITH 321613—12569—736—AA—992 T. M. Granddam of Freckles. Great granddam of Lorraine. We have 30 daughters of Edith family.

This consignment of Burton Lane's Supreme Lorraine being a Valor's Faithful Supreme daughter, whose dam is a Green Meads Sargon daughter. Sargon being a full brother of Myhaven King, ties Lorraine's breeding both top and bottom to the McDonald Farms blood lines. A Lorraine son, Burton Lane Ace's National, herd sire, Bigelow, Minn. A maternal brother, Burton Lane Thor's Othello, herd sire at Golden Farms, Inc., Union Grove, Wis. Lorraine freshened February 27 with heifer calf. Now on retest going good.

Lorraine's dam, Burton Lane's Sargon Freckles, classified Good Plus (high) '47, 12286—627—5yrs—365C. She is daughter of Clara whose dam is Edith and her sire is La Noce's Maxim and dam, Maxim's Josephine of High Point, 11224—676—CC, 11410—654—A. For full particulars see Louis Merryman's catalog which has extended pedigree and other particulars for this sale.

McDONALD FARMS SALE, May 21, 1949

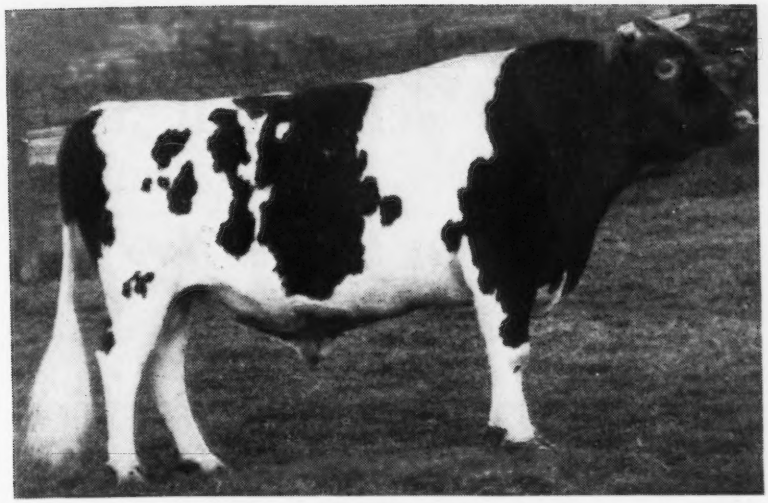

VALOR'S FAITHFUL SUPREME 331788
Grand Champion North Central Illinois Guernsey Show, 1946; 1st 5 high 2-year-olds average 13022—630. An increase over Jr. records of their dams reduced to an equivalent basis of approximately 40 lbs. of butter fat.

Sire: McDonald Farms Supreme Blend 276554 Dam: Foremost Old Rose 542603

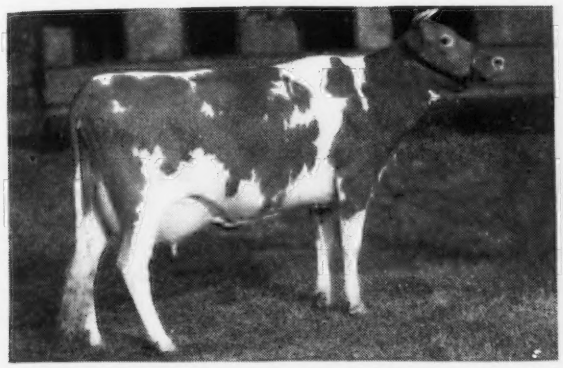

FOREMOST OLD ROSE 542603—Classified Excellent '47—VG '48. 15220—742—A.

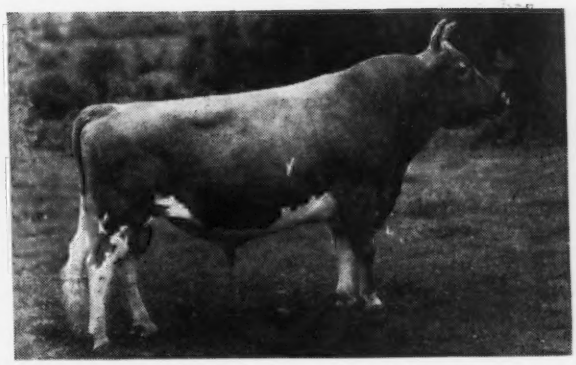

FOREMOST PREDICTION 212227—Sire of Foremost Old Rose 15220—742—A—1091 T. M.

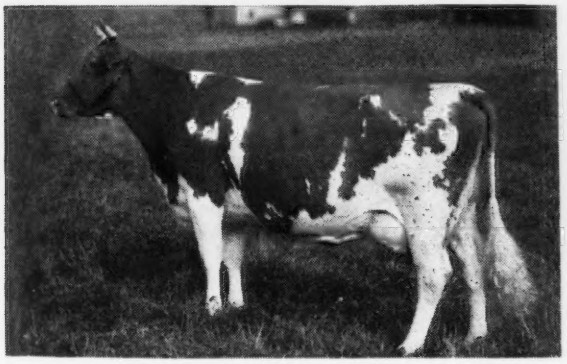

SUPREME'S JANICE 356072—Dam of Supreme's sire 20012—942—BB. National Record when made.

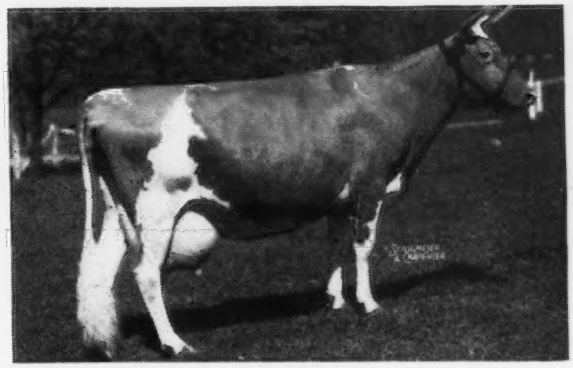

VALOR'S FAITHFUL—20011—976—AA. National Record when made. Dam of Foremost Prediction.

A bull calf, Supreme Prince, Dropped February 7—Full Brother to Lorraine, Is for sale. If interested, please write.

BURTON LANE FARM

Selective Breeding

LAKE FOREST, ILLINOIS

Oliver M. Burton, Owner Albert E. Cox, Manager

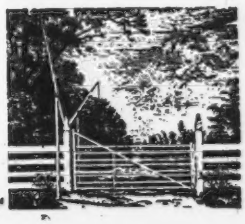

We Are Sending East
to the
McDONALD SALE
May 21, 1949 — Cortland, N. Y.

Eagle Valley Hassan Flora

Born: JANUARY 6, 1945

In the Sale

FLORA is bred to calve April 4

FLORA will be looking TOPS and going strong.

EAGLE VALLEY HASSAN FLORA
11661—589—Jr2—365
Dam: **Eagle Valley Alert Flora,** 7535—400—GGG, 10274—520—Jr3—305C

Her Sire

McDONALD FARMS HASSAN, A. R.
S: McDONALD FARMS DISTINCTION, A. R.
The **Hassan** daughters in our herd are **most pleasing**

Her Paternal Granddam

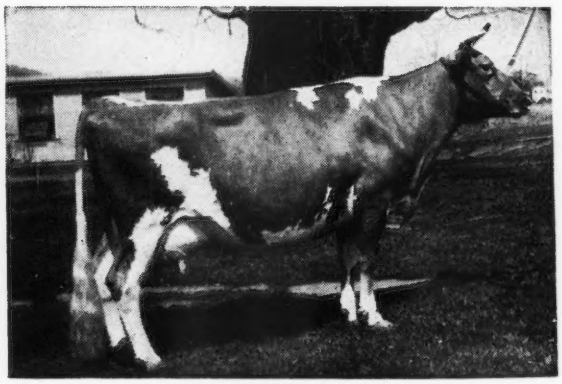

BLAKEFORD PHYLLIS
9853—600—G
E '47-'48

FLORA—carries plenty of **production inheritance.**

PLUS—PREDICTION—KING OF THE MEADS—and LEVITY.

EAGLE VALLEY FARM

R. R. 2, Box 463, Indianapolis 44, Indiana
10 miles Northwest of Indianapolis on U. S. 52

J. K. LILLY, JR., Owner
J. ELI WARD, Manager

Mordele Farms *Certified No. 2565-Accredited No. 476513*

LEE YOST was sent to our farms by Louis Merryman to make the selections for the McDonald Sale. He asked me, "What can I pick, Morrie." I said, "No reservations on Hale's Daughters for that sale."

After a half-day with the herd, he selected two, took their pedigrees and we thought we were in the sale. Two weeks later the double check came along, K. C. Sly and Louis Merryman. After another afternoon, they again settled on the same two, also another open heifer that could be bred by sale time. Quite a tribute to Lee Yost's selections. K. C. and Louis were well impressed with our herd. Agreed Hale would be a great bull. In fact, K. C. Sly has made the same mating to secure a full brother or sister to McDonald Farms Hale. We will give you complete figures on his daughters at sale time. We have three of his daughters back on test all making 2 lbs. fat a day.

To McDonald Sale • May 21

MORDELE FARMS ELAINE (Bred)

Sire
McDONALD FARMS HALE
Excellent all over his pedigree. High sale prices. Show records.

Foremost Prediction McDonald Farms Prediction Coronation Monita McDonald Farms Della Douglaston Lady Augusta	**McDonald Farms**
Hardwick's Royal Langwater Romulus Vallevue Butterfat Beauty Coldspring's Romulus Noble Coldspring's Romulus' Beauty	**Coldsprings Farm**

Dam
COLDSPRING'S HARDWICK'S ELAINE
13810—625—GG
Dam of
Coldspring's Romulus Enola
16198—779—Sr4—365C
Coldspring's Romulus Peggy
11239—615—GG
Dam of Pansy that topped Eastern Guernsey Sale, 1944, at $3,300.

She is bred to Coldspring's Double Beauty—son of Noble and out of Coldspring's Romulus' Beauty (E '47), 14374—746—C. Sold for $16,500 to Midview. First time this cross is being offered. One in this sale and one in Eastern Guernsey (Excellent) top and bottom in this package.

MORDELE FARMS BUTTERLASS (Open)

Sire
McDONALD FARMS HALE
A double Foremost Prediction.

Foremost Prediction Douglaston Lady Augusta McDonald Farms Della	**McDonald Farms**
Woodfield's Butterball, 11567—694—7yrs—365C (pending) Full sister to Alcluyd Rilma Jessica 14223—801—BB	**One of Mordele's Best Brood Cows**

Dam
WOODFIELD'S BUTTERBALL
11567—694—7yrs—365C (pending)
dam of a full sister, Buttermaid, 9829—535—Jr2—365
2 more daughters in our herd.
Buttermaid on test 2nd time.

This heifer will be fresh and just starting test.

Douglaston Lady Augusta Family

E '47—48 and 4 daughters Excellent and 1 granddaughter (Hale's Dam).

Note: See our April 1 and 15 advertisements for other May consignments.

MORDELE FARMS - Route 1 - RIEGELSVILLE, PA.

MR. AND MRS. M. E. STOUDT, Owners — KENNETH BENDER, Mgr.

Consigned To The McDonald Sale Cortland, N. Y. — May 21, 1949

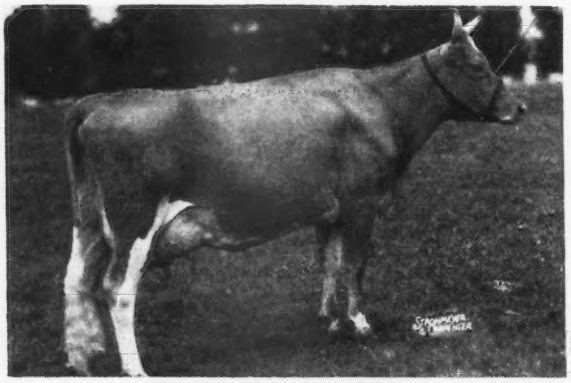

KLONDIKE PHOEBE

Klondike Phoebe

10207—502—Sr2—365; calved Dec. 31, 1948. On retest with 4245—184—Sr4—365 in 92 days. E—E—VG—VG—VG '48. Has 2 young daughters in our herd. Maternal sister to Klondike Hollique en, 10569—539—GG, 13258—733—CC, VG—VG—VG—VG—VG '48.

Sire: McDonald Farms Predictmost
19 A. R. daughters. Full brother to McDonald Farms Donita and McDonald Farms Faithful. A son of Foremost Prediction and Coronation Monita.

Her Dam

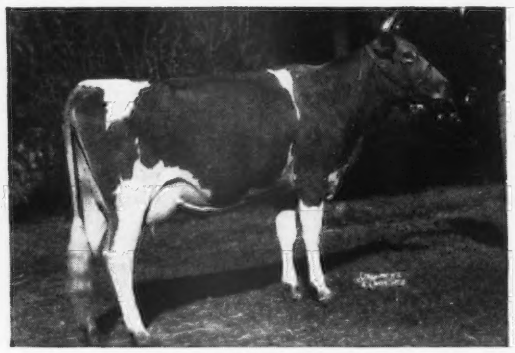

KLONDIKE GLADNESS
12916—624—EE
Died Jan., 1945. 2 A. R. daughters and a son, Klondike Hollibright, A. R., herd sire in South Carolina State Artificial Breeding Association stud.

Her ¾ Sister

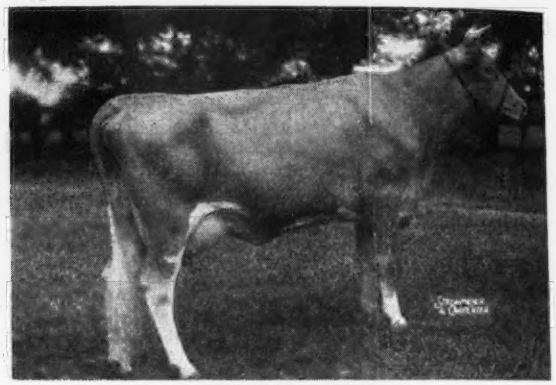

KLONDIKE PEARL
12678—668—Jr2—365
On retest with 7788—428—Sr4—365 in 151 days. GP '48. By Predictmost and out of a Knight daughter, combining the blood of Foremost Prediction and Dolly's Foremost of High Rock, the breed's two greatest sires of 700 pounders.

Her Dam's Full Sister

KLONDIKE MAGGIE
13002—646—G, 15313—802—D
VG '48—12 years old. In Court of Dairy Queens, 1941, National Dairy Show. Maggie and Gladness are daughters of Argilla Knight. 107 A. R. daughters. 40 P. R. sons, and Klondike Gay Gilda, 10598—523—DD, she by Foremost's Gay Lad, 37 A. R. daughters, 35 A. R. sons.

Her Sire's Full Sister

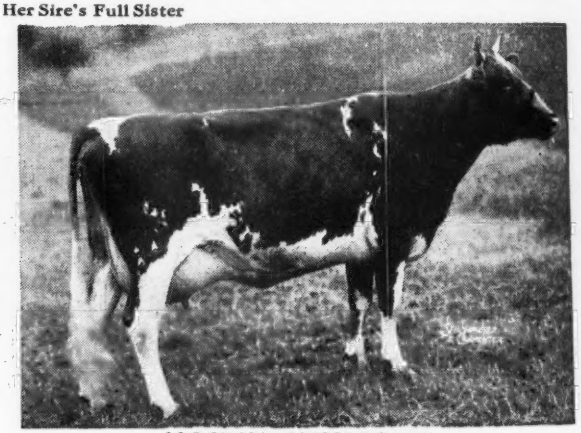

McDONALD FARMS DONITA
10334—551—GG; 13493—770—AA
E '47—'48
Full sister to McDonald Farms Faithful, 11647—614—D, 14442—746—7yrs—365. VG '47—'48. Donita is dam of McDonald Farms King Don, herd sire at McDonald Farms, he Undefeated 2-year-old Bull, 1947 including N. G. S.

Come SOUTH in MAY

KLONDIKE FARM • Elkin, North Carolina

Thurmond Chatham, Owner — T. B. Accredited No. 550425 . . . Bang's No. 6 — T. F. Cooley, Manager

YES!

We are consigning to... The McDonald Farms Sale

MAY 21, 1949

This good young sound brood cow

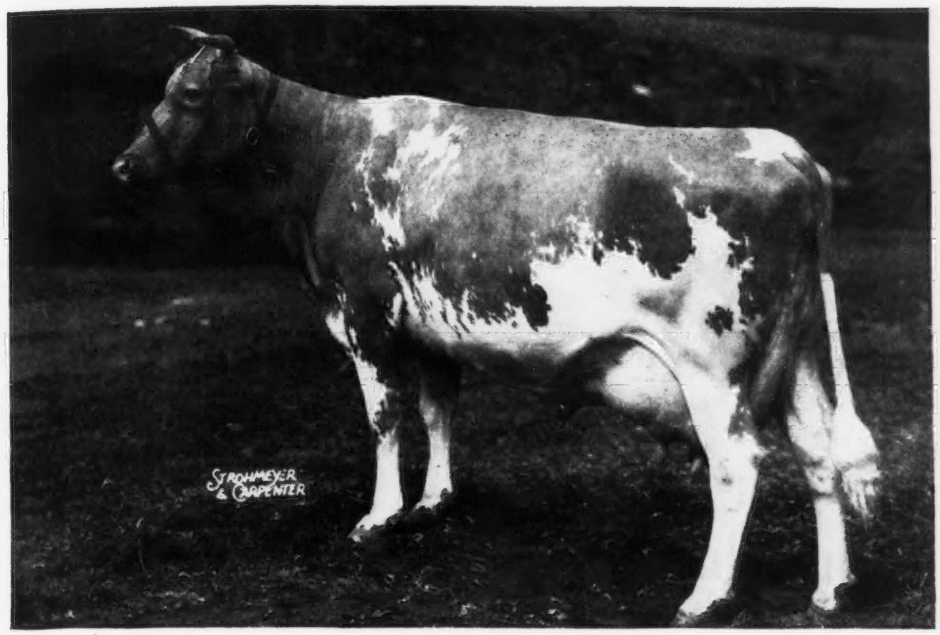

Her inherited transmitting ability is unquestioned

Fort's Blossom

8636—424—GGG

Sire: **McDONALD FARMS FORT, A. R.**
21 A. R. daughters
By Myhaven King from a Prediction daughter.

Dam: **GLENCHESTER BLOSSOM 2d**
7443—363—D
1 A. R. daughter

Paternal Sister To Her Sire

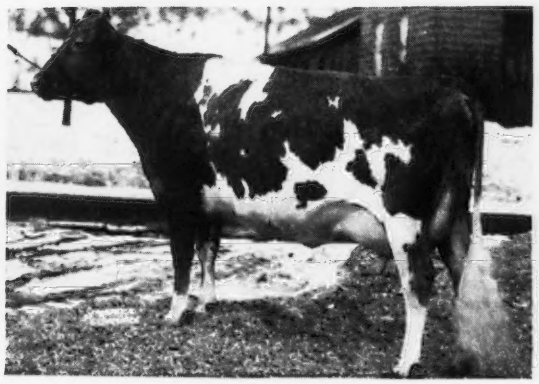

McDONALD FARMS GAY GIRL
12718—655—5yrs—365
E '47-'48
Sold for $5,000

Paternal Sister To Her Sire

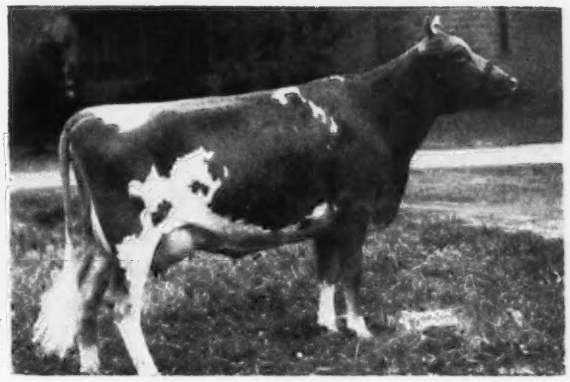

McDONALD FARMS IOKA
13289—695—Jr3—365
E '47-VG '48

Her record as a heifer under practical conditions speaks for her ability. She has calved regularly. Since calving February 28, she is milking over 50 lbs. per day on machines, 2x. Pictured with her here are two paternal sisters to her sire. They by Myhaven King, one of the great transmitting sires of the breed. His Get are unexcelled in the show and sale ring.

Blossom is our first consignment to any sale. We feel gratified in being able to offer a cow of this calibre.

CLOVERLAND FARM DAIRIES, INC.

PHOENIX, MARYLAND — Phone FORK 5631 — CHARLES SUMPTER, Manager

Georgia Is One Gal That Made Good

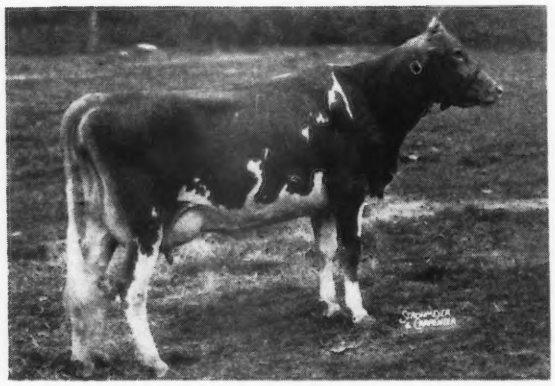

◄ *Hanover Hill J. Georgia*

Dropped: NOVEMBER 5, 1946
Freshened: JANUARY 28, 1949

Purchased by O. T. Fowler and Zeb V. Gambill, Grand View Guernsey Farm Pfafftown, N. C. in the New York State Sale, 1948.

A Typical McDonald Farm Jason Daughter

This Jason daughter proved to be a good investment

Why shouldn't our consignments in the McDonald, Guernsey and Eastern Sales Prove To Be Equally Good?

Read What They Say About Georgia

O. T. FOWLER AND ZEB V. GAMBILL, Owners

Grand View Guernsey Farm

9 miles West of Winston-Salem, Highway U. S. 421

FULLY ACCREDITED FOR T. B. AND BANG'S

Telephone: Old Town 123

PFAFFTOWN, NORTH CAROLINA

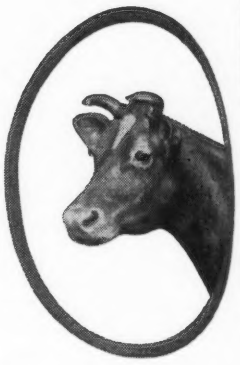

February 21, 1949

MR. DAVID F. YOUNGER,
HANOVER HILLS FARMS,
YORKTOWN HEIGHTS, N. Y.
Dear Mr. Younger:

Your letter of the 16th addressed to Mr. Fowler received. Georgia calved on 1-28 with a bull. The tester was here a few days ago and she had an average test of 4.17. She is milking from 40 to 44 lbs. daily on 3x milking. She has a very nice udder and good teat placement.

Strohmeyer and Carpenter are taking pictures in this state at the present time and are scheduled to be here on the 25th and we are planning to get a shot of Georgia. I will ask them to forward one to you.

Sincerely,

ZEB V. GAMBILL

GEORGIA IS STILL CLIMBING IN PRODUCTION

Another letter received on March 2, 1949

Dear Mr. Younger:

John Carpenter was here last week and got picture of Georgia. I would suggest you contact him for same.

Georgia keeps climbing a little in milk. I believe 47 has been her high day so far. In her first 25 days she milked 1040.5 and made 43.39 B. F. on a 4.17 test.

Sincerely,

ZEB V. GAMBILL

3 JASONS go to the SPRING SALES

All OPEN—All out of good dams

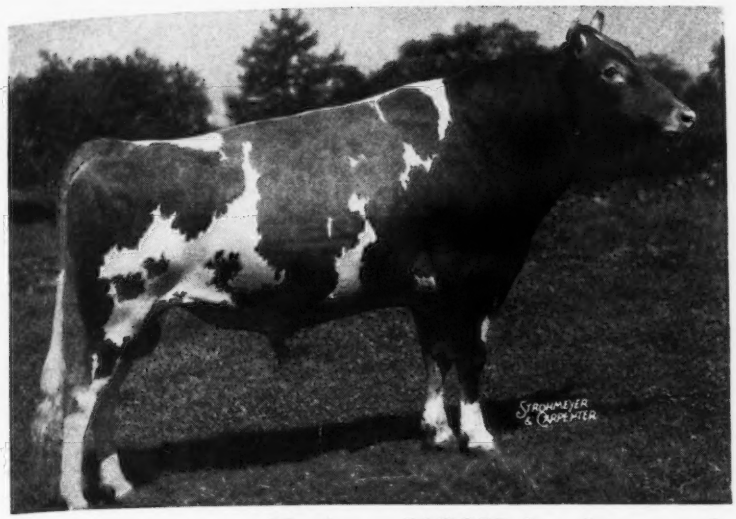

Their Sire:

McDonald Farms Jason

S: **McDonald Farms Distinction, A. R.**

A son of Foremost Prediction

D: **Chinquapin Lady Levity**
13503—660—AA

Jason is a maternal brother to **McDonald Farms Supreme Levity**
13712—728—Jr4—365

Notice a JASON daughter on the opposite page

CONSIGNED **EASTERN GUERNSEY SALE**
MAY 18, 1949—TRENTON, N. J.

Hanover Hill J. Glamorous

Born: SEPTEMBER 25, 1948
Dam: **McDonald Farms Garland,** 9769—571—G
A daughter of Foremost Prediction, A. R.

CONSIGNED **THE GUERNSEY SALE**
MAY 19, 1949—TRENTON, N. J.

Hanover Hill J. Judy

Born: APRIL 4, 1948
Dam: **Fairlawn F. P. Judy**
On test, 10878.0—515.79—Jr2—365 in 299 days.
A daughter of Phillips Fairlawn Peerless, A. R.

CONSIGNED **McDONALD SALE**
MAY 21, 1949—McDONALD FARMS, CORTLAND, N. Y.

Hanover Hill J. Leader

Born: JANUARY 20, 1948
Maternal sister to Madrey Farm Princess Roberta, on test 5397.4—284.85—Jr3—365 in 179 days.
Dam: **Madrey Farm General's Leader,** 7266—416—Jr2—365
A daughter of Bournedale General La Noce.

JASON is a dairy bull—**THESE** are dairy heifers.

DON'T MISS THEM AT THESE SALES

Hanover Hill Farms
Yorktown Heights, N. Y.

HENRY I. CHRISTAL
Owner

DAVE YOUNGER
Manager

Tarbell Guernsey Farms

FOUNDED 1816

CONSIGN TO THE

McDonald Farms Sale, Cortland, N. Y., — May 21, 1949

Tarbell Gallant Harriet

born NOVEMBER 8, 1947

SIRE: **McDONALD FARMS TARBELL**—8 daughters now on test, very pleasing udders and producing better than their dams.

SIRE: McDONALD FARMS DISTINCTION—herd sire at McDonald Farms. 16 A. R. daughters. A son of FOREMOST PREDICTION, 101 A. R. daughters—more 700 lb. fat daughters than any bull of the breed.

DAM: DOUGLASTON LADY AUGUSTA, 12106—607—Jr3—365, E '47-'48. The only cow of the breed to be classified Excellent and have 4 daughters classified Excellent. 5 daughters average 722 lbs. fat.

DOUGLASTON LADY AUGUSTA WITH HER 5 DAUGHTERS

DAM: **TARBELL LOYAL HARRIET,** 10444—545—Sr2—305C—2x, 14052—776—Sr3—365C. 1 daughter on test—Tarbell Dauntless Harriet—beautiful uddered and producing well.

SIRE: TARBELL FARMS ROYAL LEON—8 A. R. daughters.
Full brother to
← TARBELL FARMS ROYAL LENDA
12459—706—Jr2—365—2x
20508—1109—Jr4—365, National Record
2 A. R. sons, 2 A. R. daughters
Tarbell Peerless Lenda
11602—624—Jr2—365C—2x
13537—762—Sr3—305C—3x, National Record
Tarbell Peerless Royalenda
9577—525—Sr2—305C—2x
10853—562—Sr3—365 in 230 days

DAM: TARBELL FARMS PEERLESS HARRIET, 7856—475—Jr2—305C—2x, 12238—700—7yrs—365C, 1 A. R. daughter, 1 daughter on test, Tarbell Bright Harriet, 6046—260—Jr2—305—3x in 153 days.

SIRE: FOREMOST PEACEMAKER. NATIONAL RECORD SIRE IN NUMBER OF A. R. DAUGHTERS AND SIRE OF 2 NATIONAL RECORD and 2 CLASS LEADING DAUGHTERS.

DAM: TARBELL FARMS ULTRA HARRIET, 8034—427—Jr2—305C—2x. 4 A. R. daughters including TARBELL FARMS NOBLE HEDDA, 13922—718—5yrs—365—2x.

GALLANT HARRIET combines the blood of FOREMOST PEACEMAKER and FOREMOST PREDICTION, two of the breed's greatest sires, and the blood of DOUGLASTON LADY AUGUSTA and TARBELL FARMS ROYAL LENDA, two of the breed's greatest dams, and she comes from an excellent cow family. The highest records of her nearest dams average 697 lbs. fat, two records immature. YOU WILL LIKE HER AS AN INDIVIDUAL.

VISITORS ALWAYS WELCOME

FEDERAL ACCREDITED **550 HEAD** N. Y. STATE NEGATIVE

TARBELL GUERNSEY FARMS

Chenango County
SMITHVILLE FLATS, N. Y.

Tarbell Guernsey Farms

FOUNDED 1816

CONSIGN TO THE

McDonald Farms Sale, Cortland, N. Y., — May 21, 1949

Tarbell Queen Sibyl

born JUNE 29, 1948
FROM OUR GREAT SUE—SIBYL COW FAMILY

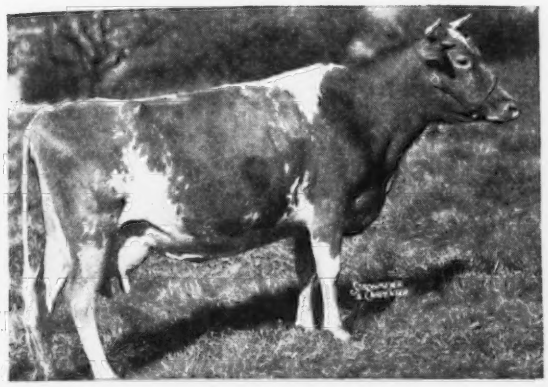

HER DAM

← **TARBELL FARMS PEERLESS SIBYL**
11695—582—Jr2—305C—2x
FORMER CLASS LEADER
16848—874—Sr3—365C
17879—824—5yrs—365C
1 A. R. daughter
TARBELL RADIANT SIBYL
9270—463—Sr2—305C—2x

SIRE: FOREMOST PEACEMAKER—146 A. R. daughters including 2 NATIONAL RECORD and 2 CLASS LEADERS. 7/8 sister to TARBELL FARMS PEERLESS MARGO, 18501—1013—Jr3—365C, National Record.
TARBELL PEERLESS LENDA, 13537—762—Sr3—305C—3x, National Record.

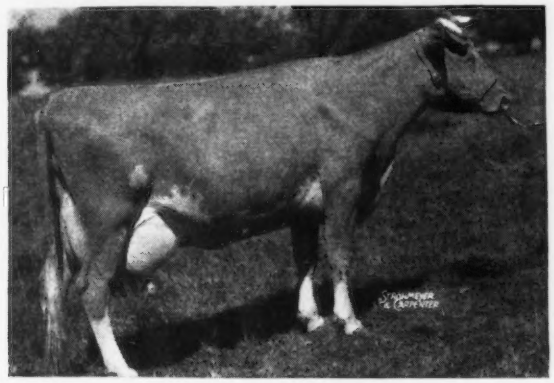

HER DAM'S DAM

← **TARBELL FARMS ROYAL SIBYL**
9692—491—Sr2—305C—2x
17231—854—6yrs—365
4 A. R. daughters
TARBELL PEERLESS SHEILA
13549—745—Jr2—365C
TARBELL PEERLESS SHIRLEY
10890—567—Sr3—365—2x
TARBELL PEERLESS SIREN
9812—514—Sr3—305C—2x
ALL FULL SISTERS TO PEERLESS SIBYL. ROYAL SIBYL IS SIRED BY MAY ROYAL'S HOLLISTON, 136 A. R. daughters (Mixter May Royal and Rockingham Maid).

HER SIRE: **WOODACRES SUPREME KING** owned jointly with WOODACRES, PRINCETON, N. J. is getting daughters of much promise, now of breeding age, and they are straight, deep-bodied, and exceptionally good underneath. **WOODACRES SUPREME KING** is sired by **McDONALD FARMS SUPREME KING,** 19 A. R. daughters and is out of TWO BROOKS ROYAL CLARINETTE, 12859—713—Sr2—365C, 13424—676—5yrs—305C—3x (pending). She is by FLYING HORSE FARM ROYAL, 26 A. R. daughters, 1 National Record, and her dam, TWO BROOKS CARPATHA with 4 A. R. daughters, is a daughter of CLARA'S HEARTSEASE BUTTERFAT and a granddaughter of BOURNEDALE REX.

The highest records of the three nearest dams of GALLANT SIBYL average 15646—814, two in immature classes. SHE COMBINES the blood of four great sires—MYHAVEN KING and FLYING HORSE FARM ROYAL through her sire, FOREMOST PEACEMAKER and MAY ROYAL'S HOLLISTON through her dam. THAT together with the outstanding cow family from which she comes gives her an exceptional inheritance of production. She is beautiful individually. VISIT US AND SEE HER DAM AND GRANDDAM AND HER CLOSE RELATIVES IN THE HERD.

VISITORS ALWAYS WELCOME

FEDERAL ACCREDITED — **550 HEAD** — N. Y. STATE NEGATIVE

TARBELL GUERNSEY FARMS

Chenango County
SMITHVILLE FLATS, N. Y.

McDONALD FARMS SALE

SATURDAY, MAY 21

Ben Tulloch Levity Maid

Born: AUGUST 1, 1947

We are consigning our best heifer, an outstanding individual, real show type—and from a proved female line.

She was bred March 21 to Argilla Belfast, 13 A. R. daughters.

Her Maternal Sister

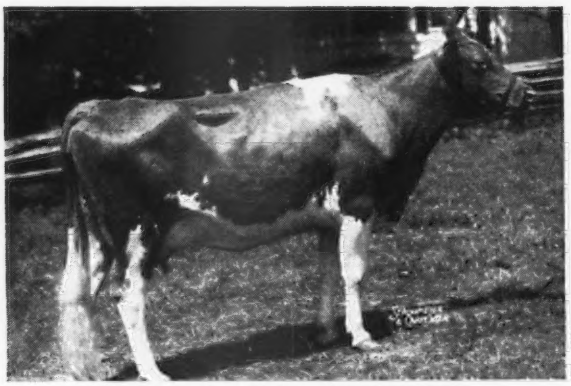

BEN TULLOCH HOLLIMAID
10908—525—Sr2—365
By Klondike Hollimost, A. R.

Her Paternal Granddam

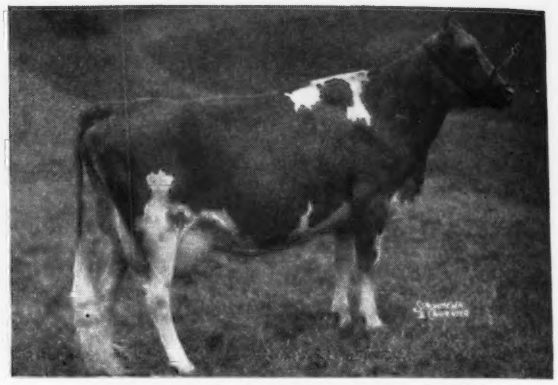

McDONALD FARMS DOROTHEA
12024—604—G; 14668—705—AA
Full sister to McDonald Farms Fashion Plate, herd sire at Kitchener Farms.

Sire: **McDONALD FARMS JUVENILE**—a son of McDonald Farms Distinction, A. R., and Dorothea (above). Dorothea is out of Dorothea of Olentangy, 10348—585—DD, 1st Prize Three-year-old, N. D. S., 1938, 2nd Prize Aged Cow, National, 1940.

JUVENILE is a maternal brother to the outstanding heifer, McDonald Farms Ideal Martha in the McDonald Sale.

Dam: **KLONDIKE MILK MAID**
11130—563—6yrs—365C

Sire: MOBJACK LADDIE, A. R.
Dam: KLONDIKE MERRY MAID, 11590—631—F. By Argilla Knight, A. R.

MILK MAID is a maternal sister to Klondike Hollimaid at McNaughton Farms, 11726—546—GG, 14277—633—6yrs—365C. VG '48.

We also have an outstanding heifer calf in our herd, a maternal sister by Argilla Belfast. Having two maternal sisters, we decided to consign LEVITY MAID.

T. B. ACCREDITED 511 466
State BANG'S FREE A1167

BEN TULLOCH FARM
MILLBROOK • NEW YORK

JOHN W. HANES, Owner
T. W. PRENTICE, Jr., Manager

Consigned . . . .

EASTERN GUERNSEY SALE, WEDNESDAY, MAY 18, GLENBURNIE FARM, TRENTON, N. J.

A Choice 5-year-old . . .

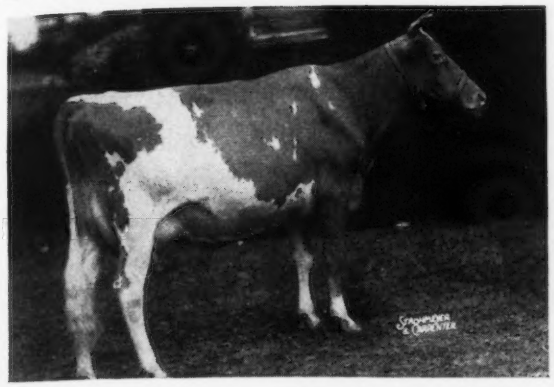

IN THE SALE

Patty Marie of Elm Echo

Born: JANUARY 24, 1944

11469—533—Jr4—365C—2x
(pending)

A daughter of Welcome-In Cupid that is by Langwater Chum, A. R. out of Barbara Ann of Elgercon, 14015—656—AA.

PATTY MARIE is by a maternal brother to Lucia of Scioto Trail, E '47—VG '48. She is a large cow and an extremely nice individual.

Also Consigned . . . . ***Vision's Hilda of Pine Grove***

Born: MARCH 18, 1942, 10297—490—Sr4—365C—2x. She is by Foremost True Vision, A. R., a son of Foremost Nobly Born, A. R. **Vision's Hilda** is a beautiful cow with a score card udder.

Consigned . . . . **McDONALD SALE, SATURDAY, MAY 21, CORTLAND, NEW YORK**

A Fresh A. R. Cow . . . Granddaughter of Prediction

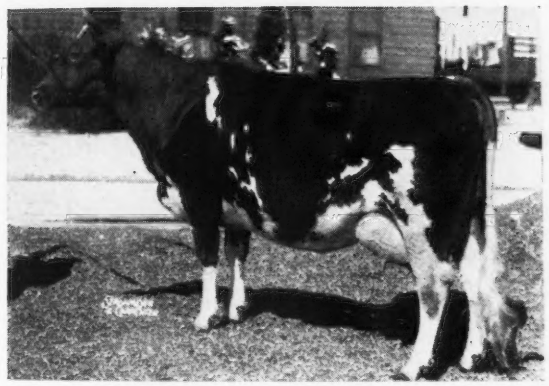

IN THE SALE

McDonald Farms Hildred

Born: NOVEMBER 24, 1942

10243—535—Sr3—365

Sire: McDONALD FARMS PREDICTION, A. R.
Dam: McDONALD FARMS FASCINATION
12407—586—EE

A daughter of McDonald Farms Conqueror, A. R. out of McDonald Farms Delia, 13162—628—BB, 2nd Prize 3-year-old, D. C. C., 1941.

HILDRED traces **twice** to **Foremost Prediction** close-up. Prediction is the **breed's leading sire of 700 pound fat daughters (30) and Excellent daughters (9).**

HILDRED will be fresh before sale time and she is worthy of your serious consideration.

ELM ECHO FARM

2464 Innis Road, Columbus 3, Ohio

W. P. BRUNDIGE — OWNERS — P. L. BRUNDIGE

One of our best in

The McDonald Farms Sale

At McDonald Farms

CORTLAND, NEW YORK — MAY 21, 1949

HERE SHE IS

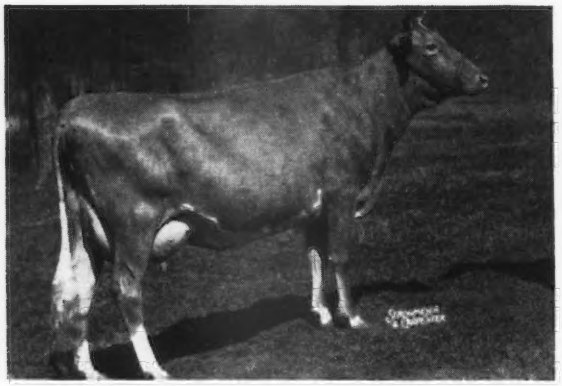

McDONALD FARMS KING'S JANORA

12260—629—Sr2—365C

A Myhaven King daughter out of a 709—Jr2-year-old daughter of Douglaston Lady Mary, 637—G. Lady Mary is by the same sire as Douglaston Lady Augusta and out of the same dam as the dam of McDonald Farms Steadfast.

Her udder

McDONALD FARMS KING'S JANORA'S UDDER

Here is a well-balanced udder, firmly attached. King's Janora is a five-year-old cow and leaves three daughters in the McDonald Farms herd. Janora was fresh March 29, 1949, and will be sold open. Here is a top young cow right in her prime.

Her dam's ¾ sister

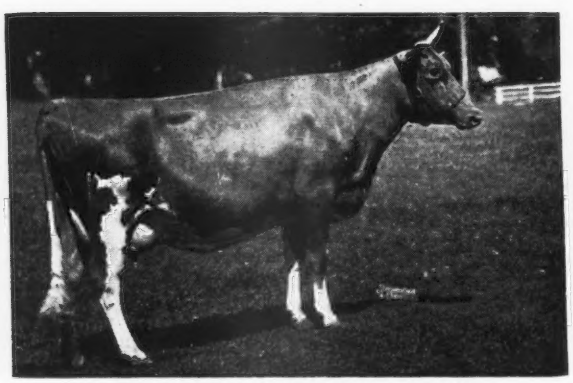

DOUGLASTON PRINCESS MARY

12441—631—G, 15024—727—DD

Four A. R. daughters. A Douglaston King Frederick daughter of Green Meadow Florinda, 650—G.

Her granddam

DOUGLASTON LADY MARY

10445—637—G, 11040—633—DD

Six A. R. daughters average 642 pounds of fat, one mature. One daughter yet to be tested. A Financier daughter of Green Meadow Florinda, 650—G.

THE DOUGLASTON LADY MARY FAMILY IS ONE OF OUR TOP FAMILIES. BE SURE TO LOOK THEM OVER WHEN YOU VISIT THE FARM. THEY ARE BIG AND STRAIGHT WITH BEAUTIFUL UDDERS. THEY WILL PLEASE YOU.

BREED BY CHOICE NOT BY CHANCE

McDONALD FARMS • Cortland, New York

J. M. McDONALD, Owner — H. H. THOMAS, Herdsman — K. C. SLY, Manager

The First McDonald Farms Sale

SATURDAY, MAY 21, 1949 — 1:00 P. M.

at

McDONALD FARMS, CORTLAND, NEW YORK

The Cortland Hotel, Cortland, New York, will be Sales Headquarters.

54 Head 6 BULLS—27 COWS—16 BRED HEIFERS—5 OPEN HEIFERS

The six bulls in this sale have the inheritance to remain at McDonald Farms, but they are all closely bred to bulls in use there. The cows will speak for themselves. The heifers promise to develop into some of the breed's great.

35 Consignors from 16 States.

Benton Farms, D. C. Sands, Middleburg, Va.
Ben Tulloch Farm, John W. Hanes, Millbrook, N. Y.
Burton Lane Farm, Oliver M. Burton, Lake Forest, Ill.
Caumsett Farm, Marshall Field, Huntington, Long Island, N. Y.
Cloverland Farm, Cloverland Farm Dairy, Inc., Phoenix, Md.
Coldsprings Farm, S. C. Price, St. Johns, Pa.
Curtiss Candy Company Farms, Curtiss Candy Company, Cary, Ill.
Eagle Valley Farm, J. K. Lilly, Jr., Indianapolis, Ind.
Eden Hill Farm, John B. McVaugh, Newark, Del.
Elmcrest Farms, John O. & Bertha T. Yeomans, Coxsackie, N. Y.
Elm Echo Farm, W. P. & P. L. Brundige, Columbus, Ohio
Foremost Guernsey Association, Inc., Hopewell Junction, N. Y.
Franchester Farms, Charles B. Bolton, Lyndhurst, Ohio
Gwynllan Farm, A. D. Thayer, Gwynedd Valley, Pa.
Hanover Hills Farm, Henry I. Christal, Yorktown Heights, N. Y.
Happyholme Farms, George W. Emde, Lodi, Calif.
Kepple Acres, E. D. Kepple, Farmington, Ill.
Kitchener Farm, R. B. Hayden, Billerica, Mass.
Klondike Farm, Thurmond Chatham, Elkin, N. C.
Lincoln Ridge, H. M. Thomas Co., Convoy, Ohio
Locust Hill Farm, George G. Aaronson, Columbus, N. J.
Lone Pine Farm, Est. J. B. Sutliff, Benton, Pa.
Maylee Manor Farm, Harold Shook, Quincy, Mich.
McDonald Farms, J. M. McDonald, Cortland, N. Y.
Meadow-Gold Farm, Frank H. Ormston, St. Johns, Mich.
Mordele Farms, M. E. Stoudt, Riegelsville, Pa.
St. Albans Farms, St. Albans Farms, Inc., St. Albans, Mo.
Tarbell Guernsey Farms, Est. Gage E. Tarbell, Smithville Flats, N. Y.
University of Connecticut, Storrs, Conn.
Vicor's Farm, Virginia Conference Orphanage, Richmond, Va.
Viewsite Farm, Howard Quinn, Frederick, Md.
Western Glow Farms, Western Glow Farms, Inc., Bow, Wash.
Wilburn Farm, W. S. Dickinson, Fredericksburg, Va.
Wychmere Farm, Helen R. C. Motley, Ontario, N. Y.
Yocliff Farm, Alvin C. Sutliff, Benton, Pa.

Geographically a national sale.
Genetically a close sale.
Enthusiastically a powerful sale.

FOR CATALOGS WRITE:

THE LOUIS McL. MERRYMAN & SONS, INC. · SPARKS, MARYLAND

Chas. A. Damon, Bow
Ray Dealy, Bow
Geo. M. Dynes, Mt. Vernon
Herbert V. Ekstran, Bow
M. G. Harnden, Sedro Woolley
Merle Miller, Burlington
V. L. Miller, Burlington
L. W. Power, Burlington
Carl C. Schroeder, Bow
Cecil White, Mt. Vernon
Western Gl. ' Farms, Inc., Bow
Floyd Squires, Bow

Skagit County

WASHINGTON

We Breed Good Ones—We Sell Good Ones
National Records and Good Udders

From the PHYLLIS family . . .

Chuckanut Phyllad

10 A. R. daughters
3 nearest dams average 14737 Milk—768 Fat.

Sire: **Lad's Phyllister of Middale, A. R.** His progeny are tops in our herd. He is by Coronation Western Lad, A. R. that is by **Green Meadow Coronation Prince, A. R.** and traces to the CORONET family.

Dam: **Chuckanut Phylba**
14448—786—A

2nd Dam: **Chuckanut Phyllis**
12050—624—Jr2—305C
Class Leader 5th Place
15746—776—CC

3rd Dam: **Grangeville Hope's Phyllis**
12909—707—BB
14018—743—A
2 A. R. sons, 2 A. R. daughters

The **PHYLLAD** daughters are high producers.
They are some of the best cows in our herd.
Sons out of good A. R. cows are for sale.

VALLEY PRIDE FARM • *Burlington, Washington*

MERLE MILLER, OWNER

Introducing . . . A Junior Sire **ROZELYN ELDEE MARSHAL**

His Dam

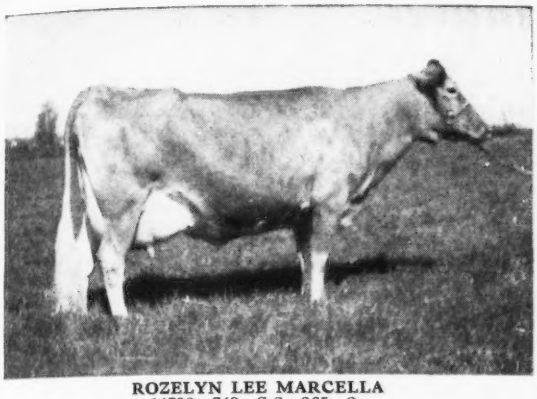

ROZELYN LEE MARCELLA
14798—749—Sr2—365—2x
1st prize 4-year-old, N. W. Washington Fair, 1948.

Born: April 20, 1948

15 nearest dams average 706 lbs. fat.

MARSHAL IS BY LANGWATER DOMINIC

7 nearest dams on the sire's side:	7 nearest dams on the dam's side:
Langwater Donna, 671—5yrs—365	Rozelyn Marcella, 776—DD
Langwater Cora, 710—D	Wesclair Foremost Linneta, 635—AAA
Langwater Belledame, 705—F	Rozelyn's Margie, 667—13yrs—365 (pending)
Langwater Country Flower, 790—A	Rockingham May Princess, 673—A
Langwater Coronet, 679—D	Chuckanut Bonny Jean, 663—AAA
Langwater Valencia, 952—A	Tess of Olympia, 614—B
Langwater Blanche 2d, 651—G	Tumbling Brook's Mary, 668—A

ZWEEGMAN BROS. **ROZELYN FARM** LYNDEN, WASHINGTON

ROZELYN FARM
Zweegman Bros., Lynden

BAKER VIEW FARM
C. M. Vander Griend, Lynden

FIRCREST FARMS, INC.
Bellingham

RIVERVIEW FARM
A. Burgraff, Lynden

VALMARK FARM
Ira Stauffer, Lynden

DEER CREEK FARM
Mantheys, Bellingham

ALDERCREST FARM
Ed Sylon, Sumas

HE DOUBLES UP HIGH PRODUCTION FOREMOST BLOOD

McDonald Farms Hector

Sire: **Foremost Prediction, A. R.,** 101 A. R. daughters, 32 daughters over 700 lbs. fat, 9 Excellent daughters. The leading Guernsey sire in number of 700 lb. daughters and Excellent daughters.

His Dam

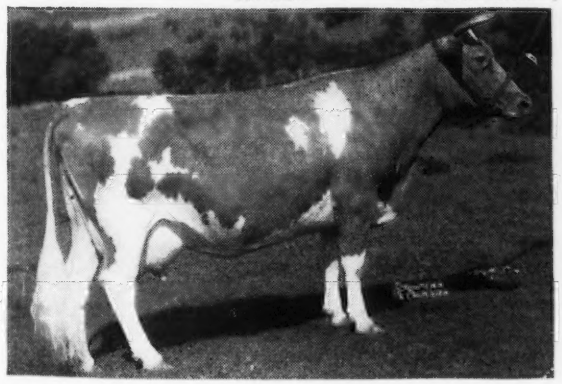

Photo at 12 years of age
GAY LAD'S CECELIA
11427—585—F, 12550—609—B
VG '47
3 A. R. daughters, 2 A. R. sons
A daughter of Foremost's Gay Lad, A. R.

His Full Sister →

McDONALD FARMS DELIA
8762—435—DDD
13162—628—BB
VG '47

HECTOR is being used on the daughters of **Valley Gem Resolute** (Farmlands Royalmost, A. R.—
▼ Valley Gem Competant, 10338—502—Jr2—365—2x).

Sons are for sale. Write us today.

VALLEY GEM FARMS • ***Arlington, Washington***
JOHN E. WRAGE CHARLES H. GREWE

YAKIMA VALLEY.

WASHINGTON

EARL W. SCHWENK, Sunnyside
ARTHUR S. FORD, Sunnyside
MISS LUCY SCUDDER, Yakima
J. F. SCOTT, Yakima
R. H. BIDSTRUP, ZILLAH
A. WINTERS, Rt. 2, Wapato—E. M. RUSSELL, Wapato

Traces to DARIGOLD PRINCE

Fircrest Angelo

a double grandson of **Argilla Conquest, A. R.,** he by **Alfalfa Farm Philosopher, A. R.,** a great show bull, (the 31 sons and daughters of Philosopher to sell in the recent Argilla Dispersal brought $96,300 or an average of $3,106.45) and out of **Argilla Questa,** 11121—601—G.

Angelo—sons from good record cows.

RUSSELLHURST DAIRY - Rt. 1, Wapato, Washington

E. M. RUSSELL

PREDICTION — MYHAVEN KING

McDonald Farms Dairy Lad

ON TOP Sire: **McDONALD FARMS PREDICTION, A. R.** 1st prize Aged Bull, Sr. & Gr. Ch., Md. State Fair, 1947 by FOREMOST PREDICTION—32 daughters over 700 lbs. fat, 9 Excellent daughters.

His Dam

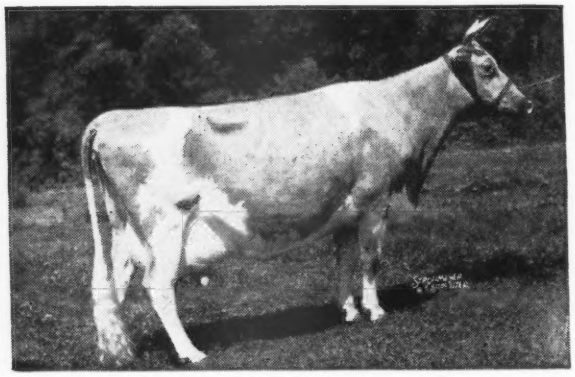

ON BOTTOM His Dam:

McDONALD FARMS DAIRYMAID
10290—603—G
11367—634—AA
10453—599—AA
Sold for $8,000
A Myhaven King daughter.

2nd Dam: **McDonald Farms Alleen**
11135—703—AA
A Foremost Prediction daughter.

We Can Offer—DAIRY LAD sons out of daughters of Wandamere Phyllip and Lad's Phyllister of Middale.

Write us today—Prices and pedigrees furnished on request.

MERLE MILLER, OWNER

VALLEY PRIDE FARM • Burlington, Washington

Bonnibell Farm

FOR SALE...

2 Grandsons of Coronation Coronet

Their Sire

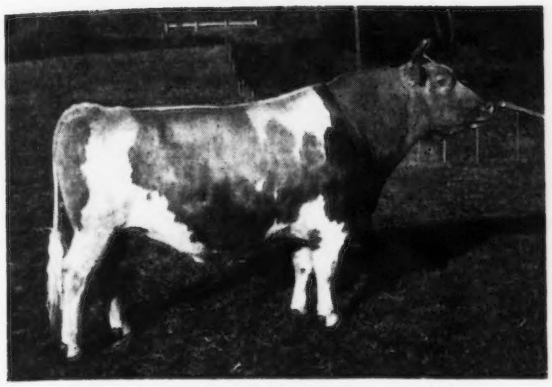

FRA-MAR CORONATION NOBLE
Traces in a direct line to Jean Du Luth Coronet. Noble is by Coronation Pharaoh, A. R., a son of Green Meadow Coronation Prince, A. R.

Their Granddam

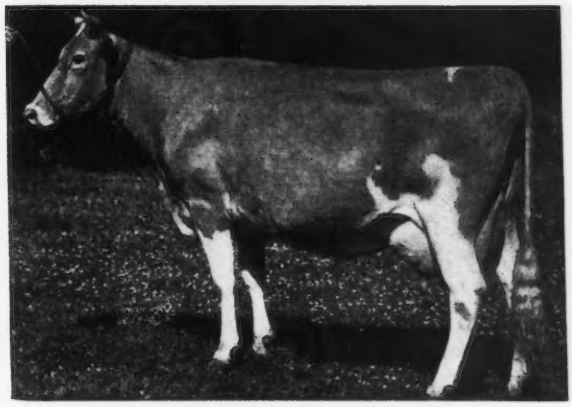

CORONATION CORONET
12160—605—BB
14755—726—A
1st prize 4-year-old, Indiana, 1937
2 A. R daughters, 2 A. R. sons.

1... A grandson of the **NATIONAL RECORD COW,** Langwater Venus with 19999—1011—Sr3.

BONNIBELL DINOBLE . . . Born: February 11, 1949 A son of Noble (see above) and out of Chedco Lady Diana ($3,100) 11918—625—Sr3—305C—3x, a daughter of Chedco Coronation King, A. R. and out of a National Record daughter of Langwater Countryman, A. R. Traces to LEVITY, CORONET and COUNTRY FLOWER. **Here is a real prospect for a top herd sire.**

2... Another well-bred Noble . . . **BONNIBELL CUPID** Born: August 28, 1948. Dam: Pine Manor Coupon, 8843—488—Sr2—803 T. M. A daughter of Coronation Count, A. R. out of an A. R. daughter of Coronation King of Pine Manor, A. R. Cupid's dam is a paternal sister to Pine Manor Courtesy, A. R. ($20,000) VG '47-E '48.

Send for prices and pedigrees on these two well-bred Noble sons.

INQUIRIES INVITED—VISITORS WELCOME

B. ROYCE, Owner
W. J. EBERT, Manager

• **Route 1, Box 128, Vancouver, Washington**

GENERAL comes from a great female line

Flying Horse Clara's General

Sire: **Flying Horse Colonel's Promise,** a son of Chedco Colonel, A. R. and Alfalfa Farm Primrose, 17564—1083—Sr4—365C, National Record, E '48.

His Dam

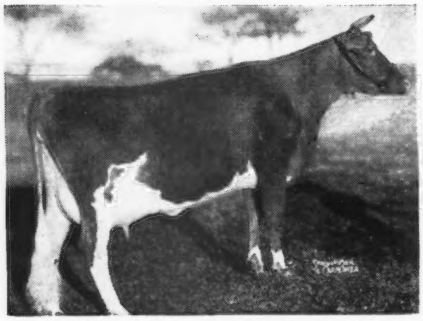

FLYING HORSE CLARA'S MELODY
11551—637—Jr2—305C—3x
Class Leader 4th Place

Her Maternal Granddam

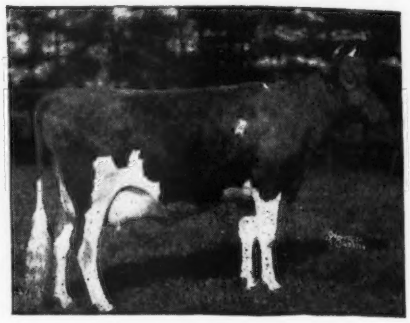

CATAMOUNT MELODY
12360—751—GG, 14047—848—AA
2 A. R. daughters, 1 A. R. son
E '48

GENERAL is a paternal brother to Flying Horse Colonel's Dorothy, 1st prize 3-year-old, Res. Gr. Ch., N. G. S., 1948.
Sons are available. HERE IS HEAVY PRODUCTION INHERITANCE.

RIVERVIEW FARMS Route 4 Mount Vernon, Washington

GEORGE M. DYNES

High Production Inheritance — National Records Close-Up
Traces to the Musical Family . . . A Double Flute
FLYING HORSE MASTER'S DON

Born: AUGUST 13, 1944

ALFALFA FARM FLUTE

13250—775—Jr2—365C
16206—962—Jr3—365C
National Record when made now 2nd Place
12499—756—Jr4—305C—2x
Class Leader 4th Place
15961—970—5yrs—365C

Senior and Grand Champion, Topsfield, 1939.

His Double Granddam

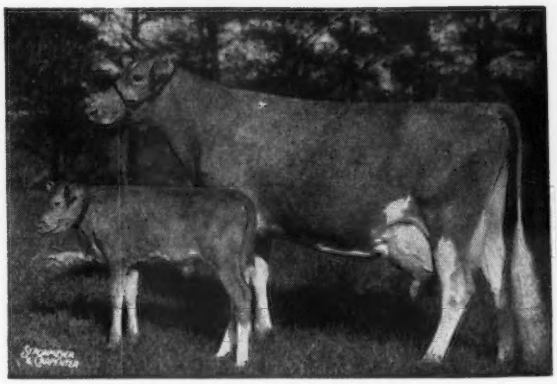

MASTER'S DON is by Flying Horse Bandmaster, A. R. and out of the National Record cow, Flying Horse Royal Rose, 15059—853—Jr2—365C, 22558—1154—5yrs—365C. Only cow of the breed to make a National Record as a Jr2-year-old and come back with a National Record as a mature cow.

HIS SONS FOR SALE

Cedarcroft Farm • Mount Vernon, Washington

CECIL WHITE, Owner

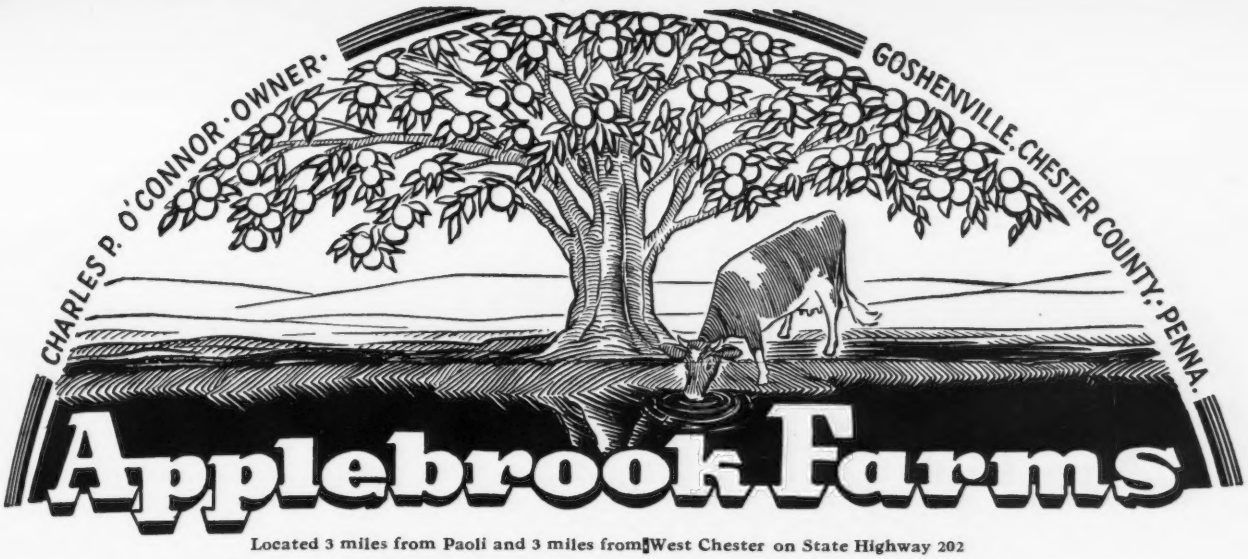

Located 3 miles from Paoli and 3 miles from West Chester on State Highway 202

One of the Coquette Family ! !

McDonald Farms Prediction, Jr.

His ¾ Brother

McDONALD FARMS HERITOR
Several daughters on test. A son of Foremost Prediction, A. R. out of Coquette.

His Dam

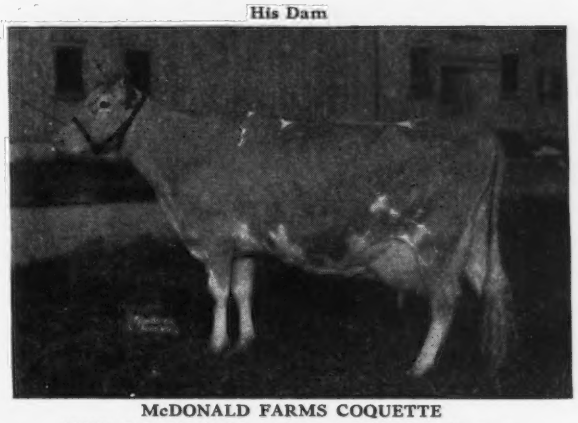

McDONALD FARMS COQUETTE
13928—708—G E '47 at 10 years VG '48 at 11 years
Green Meadow Mahomet daughter of Rosemount Poinsetta, 756—DD.

His Maternal Sister's Daughter

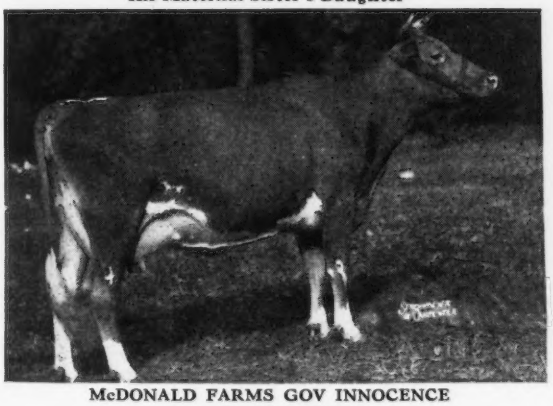

McDONALD FARMS GOV INNOCENCE
13491—576—Jr3C
15532—691—Jr4C
Top female, Guernsey Sale, 1947
1st Prize, 3-year-old, National Guernsey Show, 1947
VG '47-'48

His Maternal Sister

McDONALD FARMS GRATITUDE
10415—578—GG, 12629—594—5yrs—365C, on retest with 10467—501—6yrs—365 in 272 days. E '47-'48.
Member 1st Prize Get of Sire and 1st Prize Production Get of Sire group that also won the Peer Challenge Trophy and the Quail Roost Trophy, N. G. S., 1948. A Foremost Prediction daughter of Coquette.

We are pleased to add this sire to our breeding program. The Prediction, Jr. Get has been outstanding. A son sold for $5,200 in the 1948 Guernsey Sale. He was the 14th highest selling animal and the 7th highest priced bull at public auction during 1948. A daughter sold for $1,800 in the same sale.

Prediction, Jr. is sired by McDonald Farms Prediction, A. R. (3 progeny have sold at auction for over $5,000, 7 for over $2,000). Prediction is by Foremost Prediction—**the breed's leading sire of 700 pound daughters (30) and Excellent daughters (9).**

We feel confident **Prediction, Jr.** will continue to sire these sale tops and he will be bred to many of our best cows.

T. B. ACCREDITED . . . BANG'S FREE

DONALD G. BROWN, Herdsman — Mail Address: ROUTE 3, WEST CHESTER, PENNSYLVANIA

Van Wert County Guernsey Breeders' Association

The Guernsey center of the Mid-West

25TH ANNUAL JUNE CONSIGNMENT SALE

From the greatest little herds in America

Fair-grounds, Van Wert, Ohio — June 8, 1949

42 Females—3 Bulls. Dams with A. R. records.
Consignors to the Sale

N. Neiswander
Glenn Lewis
Charles Davidson
G. H. Kraner
H. Overmyer
H. Shook
F. Brandt
Marvin Stephen
R. M. Neiswander

A. E. Bair
Wm. Forsthoefel
Fisher and Purmont
David Schaadt, Estate
B. Baxter
L. L. Hofman
Shoemaker and Brehm
Don Zilch
G. L. Bair

P. B. Lehman
E. R. Beaty
R. Shock and Son
O. C. Figley
H. M. Thomas
Chas. Dunham
Frank Siegel, Estate
F. A. Williams
Harold Bowen
L. E. Welty

Johnson and Knittle, Auctioneers
R. W. Bishop, Pedigrees

For catalog write: OTTO GEHRES, Sec'y., WREN, OHIO

Rosewood Farm invites you to attend the

Henderson County Sale
May 12, 1949

•

We offer

Longevity, Production, Type and **Popular** blood lines in

Rosewood Noble Carolina

Born: November 23, 1948

Sire: Quail Roost No Max Marion
Sire: Quail Roost Noble Maxim
Dam: Quail Roost Noble Maid
E '48-'49

Dam: Catherine of Rosewood Farm
11908—516—12yrs—365

On retest 14 years of age milked up to 49 lbs.

•

Rosewood Farm • Horse Shoe, N. C.

J. P. McCrary

On Route U. S. 280 to Pisgah National Forest.

GOOD EVERY YEAR

Aveshurst Frosty

8345—525—BB, 8662—549—AA, 16535—886—7yrs—365C
Top cow in her class in Ohio, 1947
13430—732—9yrs—305C—3x
Top cow in class in Ohio, 1948
Lifetime record to date 75128 milk, 4292 fat, 5.7%

FROSTY

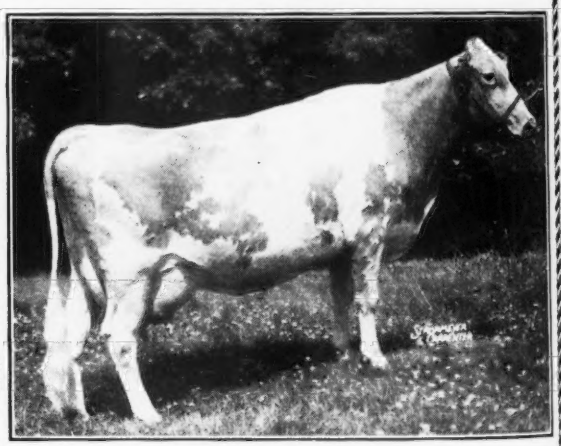

FROSTY is our type and your type.
This is the kind of cow to use for the dam of your herd sire.

WRITE US TODAY

OLLASSES FARM
Novelty, Ohio

T. B. Accredited 545516—Ohio Bang's Accredited 10594
Francis Ginn, Owner
Lawrence Brininger, Manager

Popular Inheritance

Line-bred to **Africander—Green Meadow Alert**

ALFACREST'S KING'S CHALLENGER

Sire: CORONATION KING OF PINE MANOR, A. R.
$11,500

S: Coronation Rose King, A. R.

D: Green Meadow Minuet
19093—864—A

His Dam

ALFACREST'S A. C. ROSALIE
7973—423—GG
16571—831—5yrs—365C
Sold for $1,200

CHALLENGER sons for sale.

Prices and pedigrees furnished on request.

RIDGEWOOD FARMS

Covington Road, Route 6, Fort Wayne, Indiana

CLARENCE L. SCHUST, Owner

Foundation Cows

Rich in the best of proved

Green Meadow and Langwater

blood lines

BRED TO

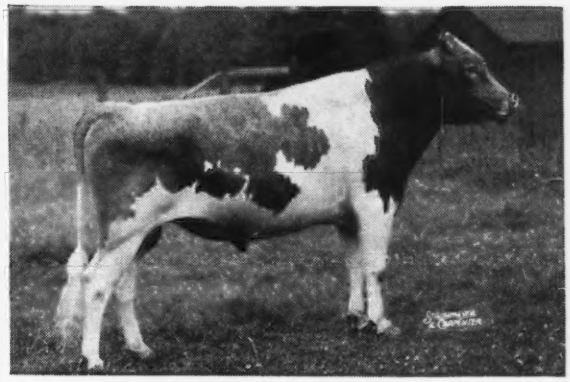

RAEMELTON LEVITY CORONAL

Sire: PINE MANOR LEVITY KING
Dam: RAEMELTON TRIUMPH CORONET
12134—606—BB

Next Dam: LANGWATER CORONAL
14366—724—A
3 A. R. daughters, 1 A. R. son
4 records over 600 lbs. fat.
Coronal traces to both the Levity and Coronet families.
His sons out of our best cows are now for sale.

CONORA FARM

EDWARD C. HAAF, Owner — J. R. WELLER, Manager

PICKERINGTON, OHIO

DAM and GRANDDAM **BOTH CLASS LEADERS**

TRACES TO **BOTH** THE **CORONET** AND **COUNTRY FLOWER** FAMILIES

Hominy Hill Aristocrat

His Dam

HOMINY HILL ALICE
16077—817—Jr2—365C
Class Leader 10th Place

His Maternal Granddam

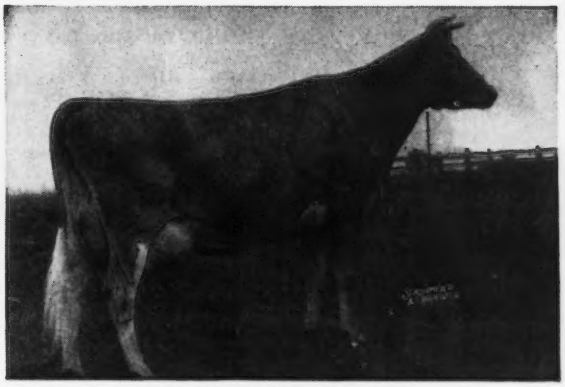

MEADOW-GOLD ROSABELL
11962—682—Jr3—305C
14372—733—Jr4—305C
Class Leader 6th Place
A daughter sold for $5,100 in The Guernsey Sale, 1945

ARISTOCRAT is by Langwater Country Lad that is by Langwater Countryman, A. R. and Langwater Honeydew, 12008—651—DD.

ARISTOCRAT sons out of our best A. R. cows are now available. Send for our prices and pedigrees on ARISTOCRAT sons.

MILMOORE FARM • R. D. 1, FREMONT, OHIO

DR. F. L. MOORE, OWNER

WELCOME-IN FARM

BANG'S ACCREDITED 323 . . . T. B. ACCREDITED 409752

EVERYBODY IS TALKING

McDonald Farms Steadfast King

is getting the job done

Visitors at the farm are enthusiastic about the STEADFAST KING Get. The cross on **FORWARD—CHUM** or **ADVANCE** daughters is really tops!

STEADFAST KING

1 . . . He is by Myhaven King, A. R. Sire of more first place winners at the National Guernsey Show, Waterloo, Iowa, 1947 than any other Guernsey sire. Sire of 5 Excellent daughters. Sire of 1st prize Get of Sire, National Guernsey Show, Waterloo, Iowa, 1948.

2 . . . He is out of a daughter of Foremost Prediction, A. R. **Sire of more Excellent daughters—sire of more 700 lb. fat daughters** than any other Guernsey sire. Sire of 1st prize Get of Sire, National Dairy Show, 1940, 1941, 1947, 1948.

3 . . . His dam was **twice** classified Excellent, 1947, 1948. Good udders close-up. The right sort of a cow to be the dam of a herd sire.

STEADFAST KING'S DAM

YOU BE THE JUDGE!

A Steadfast King daughter out of a 733 Forward is in this year's Indiana Spring Sale, May 5, 1949. **She is a Senior Calf for this year's shows.**

McDONALD FARMS DONITA
E '47—'48. Dam of McDonald Farms Steadfast King and full brother, McDonald Farms King Don (in service at McDonald Farms). Also to McDonald Farms King's Kindness sold for $5,975 at 1947 Curtiss Candy Sale.
10334—551—GG, 13493—770—AA
1 A. R. daughter

CONSIGNED . . . **INDIANA SPRING SALE, Lafayette, Indiana—Thursday, May 5.**

1 . . . Welcome In Chum's Columbine . . . Born September 6, 1942. 11206—508—GG. A daughter of Langwater Chum, A. R. out of Welcome-In Columbine's Beauty, 10208—500—4A—901 T. M., a daughter of Langwater Forward, A. R. **She is due about June 1 to McDonald Farms Steadfast King (see above).**

2 . . . Welcome In King Delaine . . . Born August 15, 1948. **A daughter of Steadfast King** out of Welcome-In Forward's Delaine, 11525—610—CC, 14062—733—6yrs—365C.

At the farm . . . We are now offering a few well-bred Steadfast King sons for sale.

W. W. McKITRICK & SON, STATION B, COLUMBUS, OHIO **Farm is located at DUBLIN, OHIO**

Traces To Green Meadow Coronation King and to Green Meadow Coronation Prince

McDONALD FARMS JUPITER

Born: FEBRUARY 15, 1944

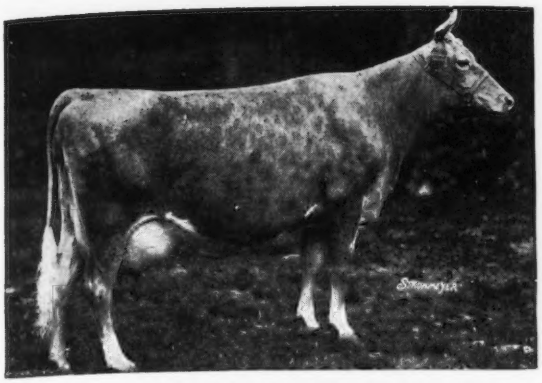

His Paternal Granddam

Green Meads Thelma

12902—704—G
13518—740—D
E '47

2 A. R. daughters, 8 breeding sons including **Myhaven King, A. R., sire of Jupiter.**

Dam: **McDONALD FARMS FADELIA,** 13514—750—6yrs—365C, a daughter of Foremost Prediction, A. R. and out of McDonald Farms Adelia, 12039—607—DD, a maternal sister to McDonald Farms Belladonna, 13291—585—EE (top cow Guernsey Sale, 1940).

His sons are usually available. Send for prices and pedigrees.

Colonial Acres ★ R. R. 2, BLANCHESTER, OHIO

CARL W. KOEHLER, Owner — GEORGE MAHLERWEIN, Manager

OUR GUERNSEYS PRODUCE
All on Two Time Milking

	MILK	FAT	AGE
Mona of Brae Bonnie	11950	571	6yrs—365—2x
Arlene of Brae Bonnie	9020	523	Jr4—365—2x
Amaryllis of Brae Bonnie	9910	503	6yrs—305C—2x
Nina of Brae Bonnie	8957	498	Jr3—365—2x
Alouette of Brae Bonnie	9181	470	Sr4—305C—2x
Melody of Brae Bonnie	9602	470	Sr4—305C—2x
Louella of Brae Bonnie	8867	466	6yrs—305C—2x
Countess of Brae Bonnie	8314	425	Sr3—305C—2x
Blossom of Brae Bonnie	7978	421	5yrs—305C—2x

Bull calves sired by bulls rich in LEVITY inheritance and out of proved cows like these are for sale. Send for our list of available bull calves.

T. B. ACCREDITED 477760—BANG'S ACCREDITED 4019

BRAE BONNIE FARM

1 mile south Route 36 on Route 721
R. D. No. 2, BRADFORD, OHIO

ALLEN L. GIBBONEY, Owner

M-O-T-H-E-R

The cow is the foster Mother of Humanity, and the Guernsey cow is the ideal foster mother of the breeds.

M is for the golden milk she gives us
O means that she rightly owns her name
T is for her tender traits that please us.
H is for her health that gives her fame
E is for her eyes so limped shining
R means right, just right, the world to feed.
Put them all together they spell MOTHER
Meaning the foster mother will always lead.

We take great COMFORT in our foster mothers at Comfort Farms. Watch our future ads for news about our "Guernsey Mothers."

Plan Your Future With COMFORT.

COMFORT FARMS

Our owners and caretakers are
JOHN W. BANDY & SONS
BELLEVUE, OHIO, R. D. No. 1

T. B. ACCREDITED 7592 . . . BANG'S ACCREDITED 8773

A Forward SON...

(picture taken at 12 years of age)

LANGWATER FORWARD, A. R.

Sold for $15,000 in 1945
3 A. R. sons, 78 A. R. daughters
1 over 900 lbs. fat
5 over 800 lbs. fat
7 over 700 lbs. fat
19 over 600 lbs. fat
1 Excellent daughter—E '47-'48

Sire: LANGWATER COUNTRYMAN, A. R. Dam: LANGWATER CRESCENT, 14432—735—BB

Traces to both the COUNTRY FLOWER and the CORONET families, being a paternal grandson of Country Flower and a maternal great grandson of Jean Du Luth Coronet.

IS CONSIGNED TO THE WOOSTER GUERNSEY SALE, WOOSTER, OHIO, JUNE 3, 1949

A FORWARD SON — READY FOR SERVICE

JAEBARDALE FORWARD'S REX

Born: JANUARY 12, 1948

His Dam

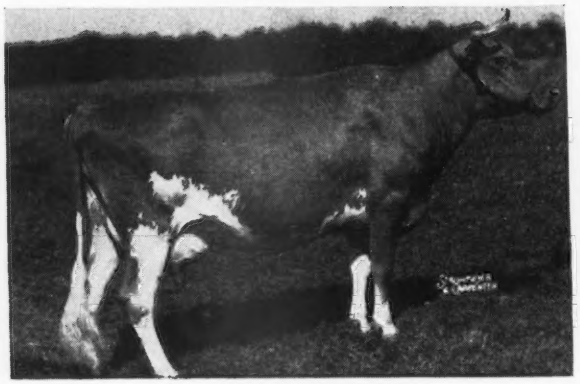

ST. JAMES COUNT'S QUEEN
Cl. VG '48, '48 VG-E-E-VG-VG
8719—425—Jr2—305C—737 T. M. 9038—467—Jr3—305C—892 T. M.
9783—465—Sr4—305—3x in 288 days, still on test.
Calved February 8, 1949, milked 2172 lbs. in March.
A daughter of St. James Prince's Count, A. R.

His Maternal Granddam

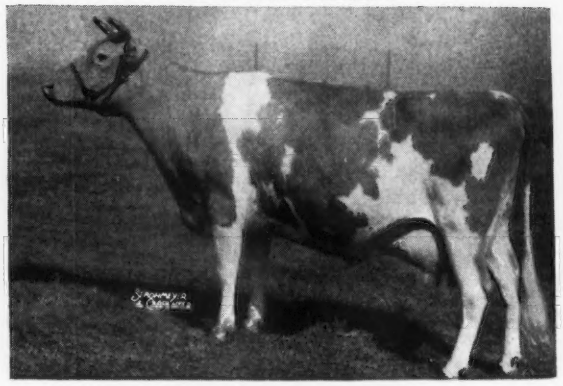

ST. JAMES RENA'S REINE
13610—625—G

Carries the blood of Langwater Philosopher, A. R., Bournedale Crown Prince, A. R., Shuttlewick Champion, A. R. (son of **Shuttlewick Levity, A. R.**).

Other FORWARD sons are also available out of good A. R. cows.
Send for our bull list . . . GO FORWARD DURING 1949.

Jaebardale Farm • R. D. 1, Jefferson, Ohio

Address correspondence to:
PAUL R. BARGAR, BARGAR METAL FABRICATING COMPANY
1028 EAST 134TH ST., CLEVELAND, OHIO

Phone-GLENVILLE 2800
FAIRMOUNT 7528

Our Herd Is Built Around A Strong Concentration of

GREEN MEADOW BLOOD LINES

FORMER SIRES

CORONATION FORTUNE . . . Traces to both Green Meadow Coronation King and Prince.

VILLA-WAY CHARTER . . . Traces to Green Meadow Coronation King.

PRESENT SIRES

2 sons of **Myhaven King, A. R.**—sire of 5 firsts at the 1947 National Guernsey Show, sire of 5 Excellent daughters.

1 . . . **McDONALD FARMS NEW YORKER** . . . A son of Broadland Margo, 13216—653—DD, 13452—672—AA. A maternal sister to New Yorker finished with 14261—700—Sr4—365C.

2 . . . **McDONALD FARMS ROBIN HOOD** . . . A son of McDonald Farms Choice, 12618—677—DD. Next Dam: Green Meadow Rosette ($4,000), 13329—679—A (2 A. R. sons, 4 A. R. daughters, 3 over 620, 1 over 714).

Bull calves rich in proved Green Meadow inheritance are for sale.

W. A. AND A. R. SHOEMAKE

Shoemake Guernsey Farm

Dayton, Zone 10, Ohio

1 mile south of Alpha on Route 35, midway between Dayton and Xenia

ECHO FARM

Huntington Long Island New York

MUST REDUCE OUR HERD

offering

A. R. Cows

Bred Heifers

Open Heifers

1 Herd Sire Prospect

Write for pedigrees and prices, or even better, come to the farm and select those you like.

HERD FULLY ACCREDITED

DR. AND MRS. JOHN BRINKMAN, Owners

ARTHUR NEWTON, Herdsman

Telephones: Huntington 2176 and 5064J

Our Cows Are Tested In The HIR Division

All on Twice-A-Day Milking

	MILK	FAT	AGE	
FAIRVIEW'S ANN	11526	569	9yrs	HIR—2x
FAIRVIEW'S BELLINA	10271	550	7yrs	HIR—2x
FAIRVIEW'S BINNIE	10388	541	7yrs	HIR—2x
FAIRVIEW'S BEATRICE	10260	511	6yrs	HIR—2x
FAIRVIEW'S BLOSSOM CAROL	10762	510	Jr4	HIR—2x
FAIRVIEW'S BEBE	9762	506	Jr2	HIR—2x
FAIRVIEW'S AMBASSADOR'S DORIS	9094	506	Jr2	HIR—2x
FAIRVIEW'S DELLA	10238	484	Jr2	HIR—2x

These and other good cows are being bred to—

Bethany Wistar's Ambassador

A son of Green Meads Wistar, A. R. and out of a daughter of Langwater Ambassador, A. R.

Send for our list of available bull calves. **We still also have a few GAYHEAD'S LIBERATOR sons.**

T. B. ACCREDITED 96263—BANG'S ACCREDITED 118

FAIRVIEW'S FARM

OSTRANDER, OHIO

WALTER HICKOK, OWNER

A Son of QUAINT LADY . . .

Churn Creek's St. Nick

Sire: **Foremost Templar, A. R.,** a son of Valor's Charity, 17892—913—A.

His Dam

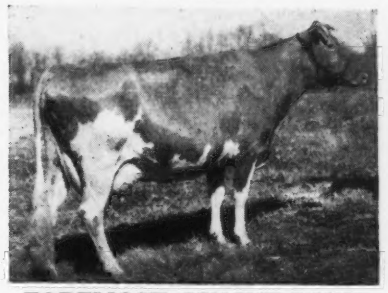

FOREMOST QUAINT LADY
16418—740—AA
17049—733—7yrs—365
E '47—'48

St. Nicks on test in our herd:

KOKOSING'S DIXIE
4648—179—Jr2—305—2x in 147 days

KOKOSING'S SUSAN ANN
3861—183—Jr2—305—2x in 137 days

QUAINT LADY inheritance is the kind breeders look for.

ADD THIS **ST. NICK** BLOOD TO YOUR HERD

KOKOSING FARM

R. D. No. 2 MT. VERNON, OHIO

M. C. BOUTON AND O. A. MCKEE, Owners

THAD M. BYERS, Owner
M. G. CARTER, Manager

Bang's Accredited 10120

Phone, LAwndale 4258

Byers Guernsey Farms

" BUY A BYERS GUERNSEY "

Home of ACE and KING

2800 north cassady avenue
columbus • eleven • ohio

* ACE Sons For Sale Out of These Cows

¶ IVAN Sons For Sale Out of These Cows

Typical Byers Guernsey Farms Production

(305—3x)

	MILK	%	FAT	AGE
*Edinham K. Celia	12405	5.26	652	5yrsC
*Princess of Crane Pond	13807	4.30	594	7yrsC
*Stonybrook Hollister's Wonder	13734	4.09	562	Sr2C
*Byers' Snowflake	10053	5.21	524	Sr2C
Morrow's Grace Rose	11391	4.55	518	Jr3C
McDonald Farms King's Kassie	10572	4.82	510	Jr2C
Bryn Du Polkadot	11127	4.40	490	Jr4C
Navigator's Buttergirl	9739	4.94	481	Jr3C
Pettey's Beautiful	10629	4.50	478	Jr3C
¶Canaday's Dolly Mae	11026	4.28	472	8yrs

Average 11448 milk and 528 fat

(365—3x)

	MILK	%	FAT	AGE
Alex's Pollyanna's Rosebud	17128	4.10	703	5yrs
Navigator's Connie	12938	5.29	684	Jr3
Gray Haven Aigler Beauty	14850	4.54	674	6yrs
*Gray Haven Prince's Bonnie	14780	4.26	629	5yrsC
¶Climax's Foster's Bess	12896	4.71	608	Sr2
Woodacres Baroness Alice	10917	5.34	583	5yrs
*Navigator's Carmelita	10947	5.14	563	Jr3
*Basquaerie Drummer's V-E Jane	11443	4.81	550	Jr2
*Byers' Alex's Star	10619	4.54	482	Sr2C

Average 12946 milk and 608 fat

*** Dams of bull calves sired by Ace**

¶ Dams of bull calves sired by Bryn Du Maxim Ivan

Bryn Du Maxim Ivan has 2 heifers in our milking barn that show extreme type and are showing a good increase over their dams in milk and test. He is sired by Quail Roost Lucky Noland.

We feel that after looking over our production records for 1948 that we have some bull calves that would go out into any herd and improve on production and in most cases type. Our cows are not forced for these records, they are fed mostly roughage of a high grade, a ration of corn and oats with a very little supplement. They are machine milked and for the most part left in stanchions. These cows with the exception of two have met the calving requirements and as they freshen are being put back on test and are starting out at a higher level than they did when they made the above record. We believe in lifetime production and some of these cows have four records and many of the others are starting on their second.

WE INVITE VISITORS AND WELCOME INQUIRIES

A Breed - Improving Sire

• PRODUCTION •

You'll like the Get of

Noble Valor, A. R.

Typical VALOR Production

	MILK	FAT	AGE
VALOR'S GROVE FARM SARA	11967	585	Jr4—305C—2x
GROVE FARM MYRTLE	11691	576	Sr4—305C—2x
VALOR'S GROVE FARM LUCKY	10869	563	5yrs—305C—2x
GROVE FARM BELLA	9548	517	Jr4—305C—2x
GROVE FARM VALOR'S LELA	9233	477	Jr2—305C—2x
GROVE FARM ROSALEA	9221	494	Jr2—365—2x
GROVE FARM MERRIE	10886	542	Jr2—365—2x

Why not check on a well-bred bull calf out of a high producing NOBLE VALOR daughter.

GROVE FARM, Marysville, Ohio

DEAN G. OVERLY & SONS

T. B. ACCREDITED NO. 545491

BANG'S ACCREDITED 4619

HOLDEN . . . is backed up by great cows.

McDONALD FARMS HOLDEN, A. R.

Sire: **McDonald Farms Conqueror**, a son of Green Meadow Watchful, A. R. out of the great cow, Valor's Kittoline, 16169—766—AA.

A Paternal Sister

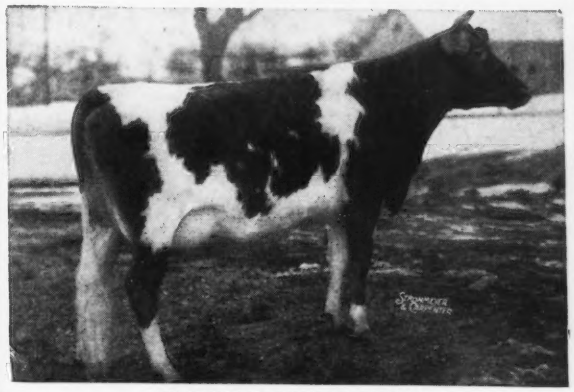

McDONALD FARMS ELLEN
11465—685—6yrs—365

Dam: **McDonald Farms Daisybelle**
12805—658—G
A daughter of Myhaven King, A. R.

2nd Dam: **McDonald Farms Bluebell**
11824—653—EE

WE OFFER

Bull calves by sires rich in PREDICTION —KING blood out of HOLDEN daughters.

WILEMA FARMS

R. D. No. 3, Fremont, Ohio
½ mile East of Fremont on U. S. Route 20
PAUL E. SCHEPFLIN, OWNER

Fireside Chat . . .

Typical of our Production . . . Pail Fillers

	MILK	FAT	AGE
AIGLER FARM GAY LADY	16609	893	9yrs
COUNT'S CONNIE	14503	743	4A
FIRESIDE PRINCE'S GAIETY	13049	700	5yrs
FIRESIDE KING'S QUEENIE	12745	643	Jr4
FIRESIDE CHAMPION'S ALICE	10066	422	Sr2—305C—2x
FIRESIDE GAY MARY	8819	415	Jr2—305C—2x
FIRESIDE CALEDONIA	9138	467	Sr2—305C—2x
FIRESIDE LA ROSE	8912	431	Jr2—305C—2x
FIRESIDE KING'S ROSALIE	9667	432	Sr4—305C—2x

We now offer for sale . . . Bull calves out of A. R. cows like these and sired by SUN-BLEST FARMS LEVITY CZAR (traces to LEVITY and the PALOTTERIE families).

FIRESIDE FARMS - CLYDE, OHIO

HOWARD J. ZIEGLER AND SONS, Owners

Med-O-Dale Farms • Altamont, New York

T. B. ACCREDITED
BANG'S FREE

100 HEAD REGISTERED GUERNSEYS RICH IN CORONATION INHERITANCE

Don't Wait UNTIL THE LAST MINUTE!

TRUE—IT DOESN'T SEEM LIKE SPRING YET
But Spring and Planting Time Are Just Around The Corner.

BUY YOUR BIRDSFOOT TREFOIL SEED NOW
300 acres of approved Broadleaved Birdsfoot Trefoil New York State Experiment Station Test . . . 99.50% Purity . . . 96% Germination.

IMPROVE YOUR PASTURES . . . IMPROVE YOUR PERMANENT HAY LAND
Seed with this valuable, long-lived legume
Some stands have existed for 30 years without re-seeding. Seeding rate recommended—5 lbs. Trefoil and 5 lbs. Timothy per acre.

Birdsfoot Trefoil: Is long-lived, is drought-resistant, is high-yielding, is high in feeding value, is adapted to many soil types.

Also for Sale . . . A choice selection of bull calves out of A. R. cows and sired by our Green Meadow-bred bulls.

HOMER L. NELMS, Owner — CLIFFORD E. GREENE, Superintendent

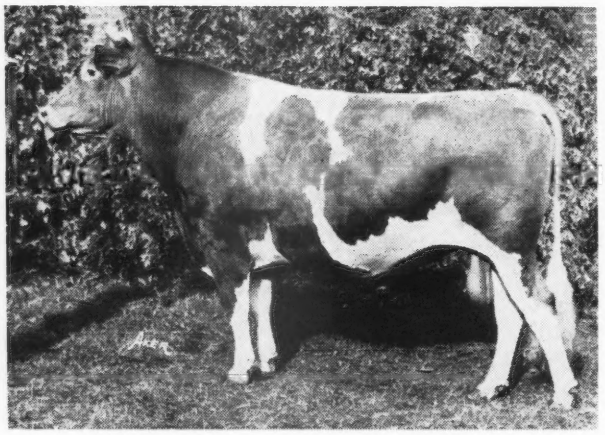

A SHOW BULL...

◄ *Gayoso Levity Crown*

7 nearest dams average 738

As a 2-year-old he won his Class wherever shown and 2 Championships. As a 3-year-old he won 3 Championships and was 1st prize 3-year-old, Indiana State Fair.

LEVITY CROWN carries a cross to **Green Meadow Coronation King** and **Green Meadow Coronation Prince** PLUS a DOUBLE cross to **Shuttlewick Levity** and **Imp. Financier of Myrtle Place, A. R.**

Bull calves by **GAYOSO LEVITY CROWN** out of A. R. cows with records of over 700 lbs. fat in immature classes. Our 10 year D. H. I. A. average is 487 lbs. fat.

KINGENDALE GUERNSEY FARM

BANG'S CERTIFICATE No. 5588G . . . T. B. No. 315882
DARIUS KINGEN AND SON

ROUTE 7 • • • **MUNCIE, INDIANA**

20 Daughters *over* 700 *lbs. butter fat*
39 Daughters *over* 600 *lbs. butter fat*

GREEN MEADS LADY MARION
16943—828—AA
14925—711—E

GREEN MEADS LADY WILLOW
15344—815—GG

GREEN MEADS LADY WILMA
17213—804—AA
13864—661—GG

GREEN MEADS LADY DESIRE
14864—800—FF

GREEN MEADS LADY TOPAZ
14178—794—FF

GREEN MEADS LADY FAE
15287—756—CC

GREEN MEADS LADY PENELOPE
14556—750—DHI
14950—715—G

GREEN MEADS LADY ASTER
14321—748—6yrs—365
11572—654—GG

GREEN MEADS LADY DELIGHT
14165—747—EE

GAYLORD'S GOLDEN CHIMES
13633—740—Sr2—365C

GREEN MEADS LADY LOMA
16810—738—Sr4—365C

GREEN MEADS LADY DEVOTION
13911—737—EE

GREEN MEADS LADY GARNET
14871—718—D
13728—695—FF

BOLENDALE'S FORTUNE
16104—717—Jr3—365

GAYLORD'S GOLDEN FABLE
18246—715—Jr3—365

GREEN MEADS LADY MIRTH
13376—711—D

GREEN MEADS LADY THELDA
15920—708—A
13037—581—F

GREEN MEADS LADY JEAN
12418—708—GG
13765—695—A

Langwater County Squire
216866

You can count on the fingers of one hand the Guernsey sires that have 20 or more 700 lb. daughters. Langwater County Squire, the great son of Langwater Countryman and grandson of Langwater Country Flower, now has 20 daughters with 23 records above 700 lbs. butter fat. Other daughters on test and to be tested or retested should add to this number. Three daughters were Class Leaders.

●

Langwater County Squire has gone, but we have more than 40 of his daughters and many granddaughters of his in our herd. His sons and grandsons are now carrying on.

LEA LADY NANCY
13332—704—FF

GREEN MEADS LADY FAIR
14626—700—B
12875—671—G

GAYLORD'S GOLDEN ADELINE
14004—699—Sr4—365C
13599—668—Jr3—365C

GREEN MEADS LADY WILDA
13646—695—8yrs—365C
12086—661—FF

GAYLORD'S GOLDEN CLEOPATRA
13170—692—Sr3—365C

GAYLORD'S GOLDEN FAIRY
12970—671—Jr2—365

GREEN MEADS LADY ALTA
12562—670—G

GREEN MEADS LADY LAUREL
14834—662—E

GREEN MEADS LADY FAINE
13903—661—FF

WISTARIA FLORA VISTA
14559—654—Jr4—365

GAYLORD'S GOLDEN FERN
13593—651—Jr2—365C

LEA LADY THEDA BARA
13075—641—D

GAYLORD'S GOLDEN PHLOX
14191—629—Jr4—365C

GAYLORD'S GOLDEN HENRIETTA
14015—629—Sr2—365C

GAYLORD'S BEAUTIFUL PATRICIA
13320—610—Sr3—365

GREEN MEADS LADY WELCOME
12055—609—GG

GREEN MEADS LADY JAYN
12281—605—FF

GAYLORD'S GOLDEN DAHLIA
12674—603—Sr2—365

GAYLORD'S GOLDEN FRANCES
11307—602—Sr3—365C

GREEN MEADS LADY WINSOME
13474—600—FF

GAYLORD GUERNSEY FARMS

Box 1618 - Oklahoma City 1, Oklahoma

BANG'S ACCREDITED 3715
E. K. GAYLORD, Owner

T. B. ACCREDITED 544810
T. H. HAYTON, Manager

PRODUCTION

6 Foundation Cows — ALL over 800 POUNDS

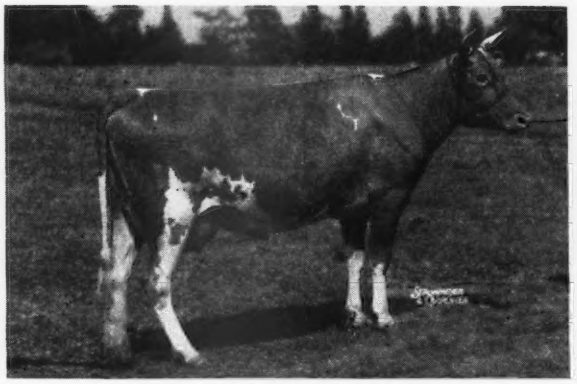

NODROG MERRY HELENE
20648—883—Sr4—365

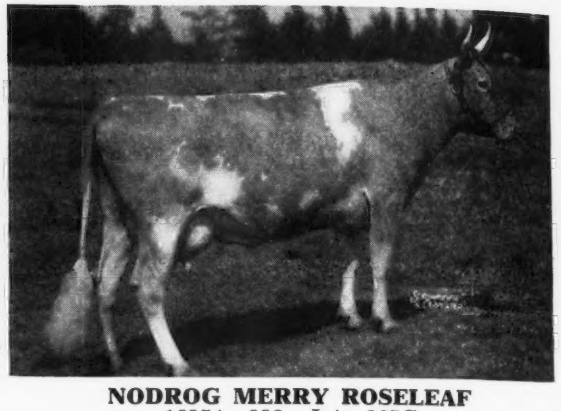

NODROG MERRY ROSELEAF
16954—832—Jr4—365C

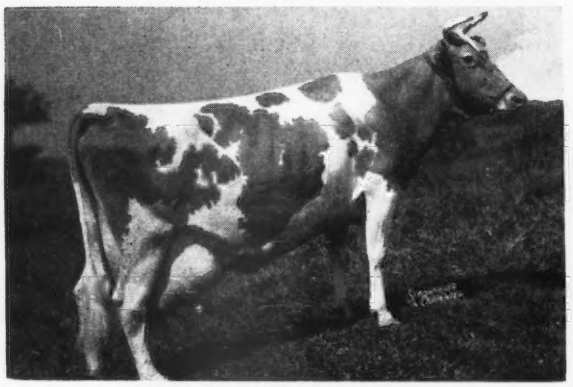

BROADLAND AMULET
15564—824—Sr3—365C

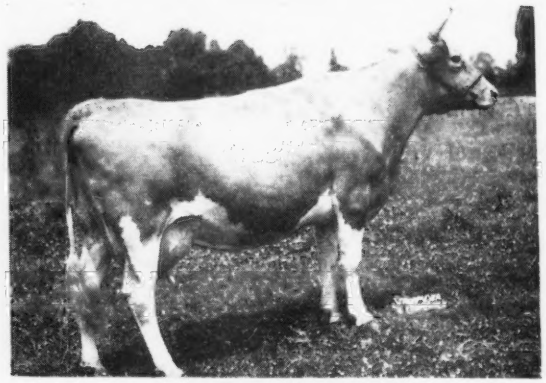

NODROG RAMONA
19256—885—8yrs—365 (pending)

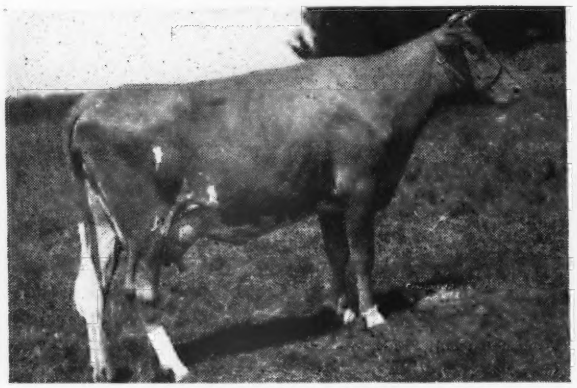

NODROG GALENA
18868—818—5yrs—365C

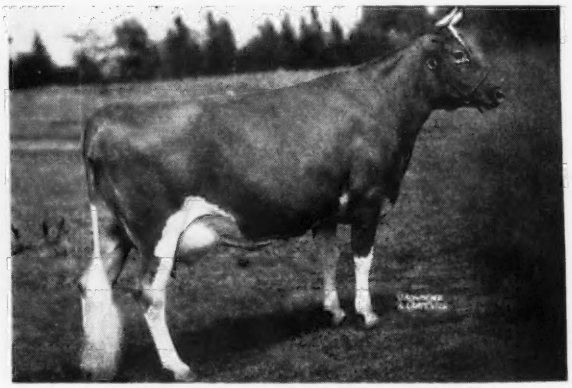

NODROG GLAMOUR'S DOLLY
13776—825—Sr4—365C

All have well over 800 lbs. fat—4 in immature classes.

All have outstanding progeny in our herd.

We can usually offer a choice selection of bull calves for sale out of high record A. R. cows like these.

WHITE HALL FARM - Brockport, New York

FEDERAL ACCREDITED HERD NO. 203167 . . . STATE BANG'S FREE NO. 956

FRED H. GORDON, Owner — ELMER ASH, Manager

A full brother to **McDonald Farms Fabron**

McDONALD FARMS KING LABAN

Born: OCTOBER 12, 1946

Sire: **MYHAVEN KING, A. R.**, a son of Langwater King of the Meads, A. R. out of Green Meads Thelma, 13518—740—D, E '47. King is a top sire of show winners. Sire of 5 Excellent daughters.

His brother's daughter

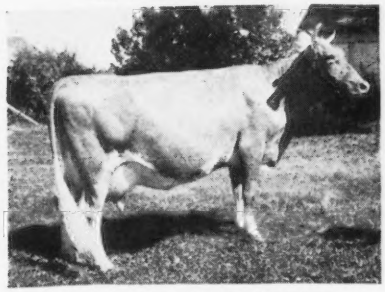

McDONALD FARMS HESTER

10597—597—GG

On retest, 5919.2—280.64—6yrs—305—3x in 121 days. 1st 4-year-old cow, N. G. S., 1947. Dam of 1st prize Jr. Yr. Heifer and Jr. Ch., 2nd prize 2-year-old cow, 4th Produce of Dam, N. G. S. Topped Curtiss Candy Sale, 1946 at $13,000.

Dam: **MINADA MISTY STORRS**
9935—598—EE; 12628—714—AA.
A daughter of Foremost Faithful Supreme, A. R.

KING LABAN has seven daughters now in the herd and a number of cows bred to him.

Sons are for sale from good A. R. cows.

ROBERTS DAIRY COMPANY

MR. AND MRS. J. GORDON ROBERTS
Owners

VERNE JEFFERS
Farm Manager

OMAHA, NEBRASKA

DUNN'S TOUR

39th Year

WHY COWS LEAVE HOME—after studying herds in over 200 D. H. I. Associations it was concluded at Cornell that mastitis, sterility and udder troubles caused 27% of the cows to be sold and low production 23%. Well, that totals 50%—then it's said the bull is half the herd. As bulls don't have all those troubles must be nothin's left but the BULL—so right here is where DUNN'S TOUR comes to the rescue of the great dairy industry with its listed herds that sell subject to all tests. A herd of 45 head out in Iowa is home-bred for generations back and has a 12-year herd average of 418 lbs. fat 2x milking on ordinary farm care, and from New York through New England we have other herds to sell that number from 25-70 head each. It pays to get confidential with us because some of our herds are confidential listings to be offered on the QT.

HEIFERS—this is "turn-out month" when heifers go self supporting until snow time and we have some nice groups that vary from 12-50 head each, bred and open, registered, mostly vaccinated.

BULLS—a more lively market is indicated and we have some lively ones to sell this month that were bred at Langwater, Coronation, Green Meads and Flying Horse. $1,500 will buy a double Flying Horse Bandmaster that is 4 years old and has extra nice uddered daughters in milk. His dam is a Class Leader member of the famous Rose family that produced the national champion.

A 3-year-old son of Charlescote Valencian and Charlescote Peggotty, 16098—918—A, highest record daughter of Langwater Peter, A. R. 4 of the 7 nearest dams average 17381—925.

Phone us at Schoharie, N. Y., 65 or Marlboro, Mass., 714.

DUNN'S TOUR

"The Short-cut to Good Guernseys"

SCHOHARIE, N. Y. and CORDAVILLE, MASS.

ROYAL VALOR TOP AND BOTTOM

Foremost Acme 4th

FOREMOST ROYAL VALOR, A. R., a great production sire, 5 A. R. daughters average 16935—844—all immature. 25 A. R. daughters average 13359—678—all immature. 9 daughters sold in the 1942 Foremost Sale for an average of $3,111 per head.

His Sire

FOREMOST ACME

Highest records of his 3 nearest dams average 17326 lbs. milk.

Dam: **Foremost Lida**

15537—826—Jr2—365C Class Leader 8th Place
17674—962—Jr4—365C Class Leader 4th Place

His Dam

FOREMOST QUAFFODIL

12825—643—GG; 18395—898—B
15591—713—6yrs—365C

FOREMOST ACME 4th sons for sale out of good HARDWICK-bred cows.

Laurel Mills Farms Laurel Springs, New Jersey

JOHN E. STAFFORD, OWNER

IDEAL GUERNSEY FARMS

"The World's Largest Herd of Pure Bred Guernseys"

Green Meads Wistar, A. R.

Many top heifers coming on in our herd

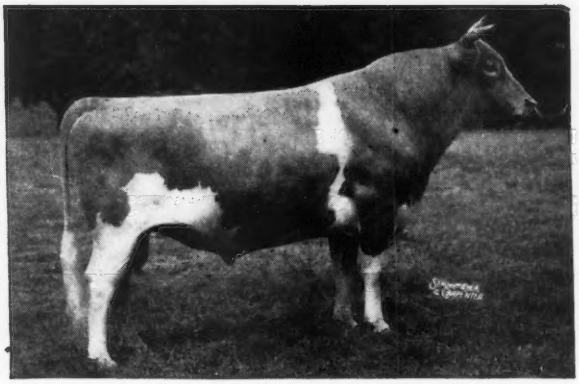

At the BETHANY-HOMESTEAD DISPERSAL the progeny of WISTAR was greatly accepted by Guernsey buyers.

His Sire

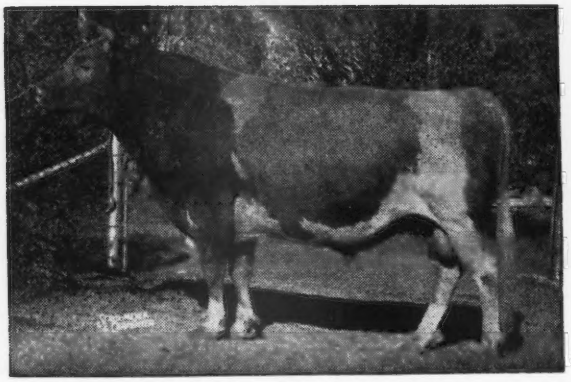

LANGWATER KING OF THE MEADS, A. R.

His Dam

GREEN MEADOW WISTARIA
15963—807—A
6 A. R. daughters
4 A. R. sons

WISTAR sons available from time to time out of many of our top high-producing cows.

JACOB TANIS & SONS, Proprietors
JOHN TANIS, D. V. M.
WILLIAM AULD, Herdsman

IDEAL GUERNSEY FARMS
Augusta - Sussex County - New Jersey

Fifth Annual PENNSYLVANIA STATE HEIFER SALE

THURSDAY, MAY 26, 1949, 12:30 P. M., D. S. T.

At Association's Sales Pavilion, six miles east of Lancaster on Route No. 30.

60 HEAD including 2 TOP BULLS

Everyone is looking forward to this sale. The 5th Renewal, which promises to maintain the high reputation for quality established in previous years. The consignments come from 40 top breeding establishments of the State. For advance information:

FROM: Goodleigh Farm, Dallas, Pa.
IN SALE

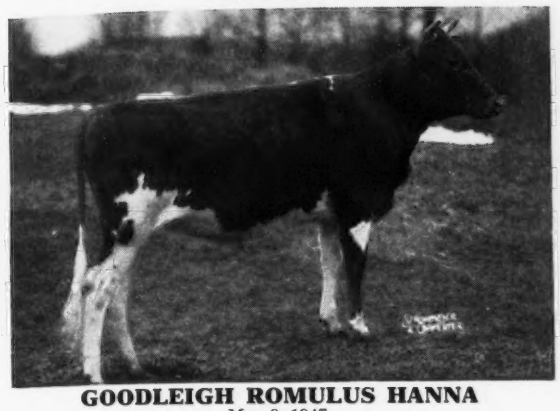

GOODLEIGH ROMULUS HANNA
May 9, 1947

Sire: COLDSPRING'S ROMULUS COUNTRYMAN
Dam: GOODLEIGH ROYAL HELGA, 12624—601—EE.

Due August 3, 1949, to Goodleigh Consort Grenadier out of Goodleigh Groignet of Bruser, 14089—689—A, 12 yearly records average 11086—534.

FROM: Hill Girt Farm, Chadds Ford, Pa.
GREEN MEADOW MELBA
*15342—963—Sr2—365C

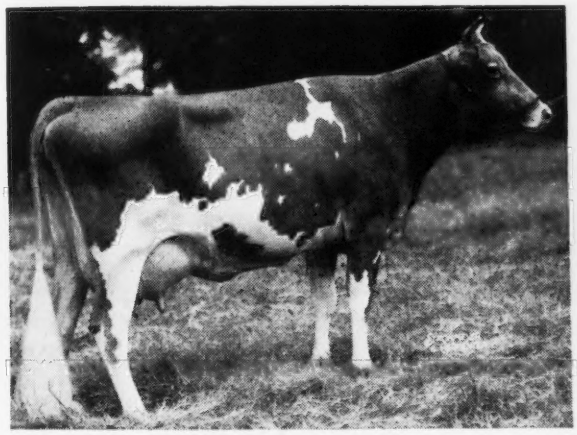

Dam of Service Sire of
HILL GIRT PRINCESS DORIS
January 29, 1947. In Sale.

Sire: HILL GIRT PRINCE
Dam: CHERUB'S TOP DORA OF HILL GIRT, 12430—666—BB, 11510—616—8yrs—305C—915, VG '47.

Due September 24, 1949, to Riegeldale Melba's Emory.

FROM: J. B. Robertson, Paoli, Pa.
CANDLELIGHT OF MARJOHEIM
10504—562—Jr2—365C, sold for $1,000

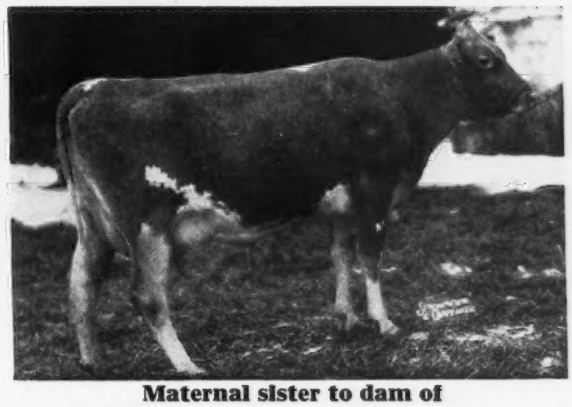

Maternal sister to dam of
BROWNLIE BARONESS STELLA
January 16, 1947. In Sale

Sire: QUINCY BARON
Dam: SHADY LAWN'S STELLA, 12139—629—Jr4—305C—610.

Due August 3, 1949, to Open Hearth Mischief out of Barbian Mikeda, 11679—523—Jr4—305C—915, E '47-'48.

FROM: Walter D. Leedom, Newtown, Pa.
CORONATION MELBA
*13001—804—GG

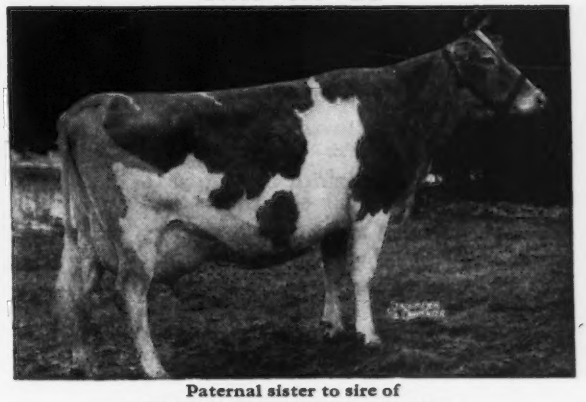

Paternal sister to sire of
MODEEL MELODY'S BLOOM (Vacc.)
July 27, 1947. In Sale

Sire: PINE MANOR KING MELODY MASTER
Dam: PROVOST'S CHARM, 10967—532—E

Due September 4, 1949, to McDonald Farms His Melvin out of McDonald Farms Helicia, 11888—582—G.

The committee has selected three bulls at this time, one or two more might be added. Those definitely in the sale are:

FROM COLDSPRINGS FARM: Coldspring's B. R. Monogram, born September 27, 1948, by Coldspring's Beauty's Romulus out of Brockton's Royal Rose, 11336—643—C, VG at 10 years.

FROM STERLING FARMS: Sterling Glen, born January 1, 1948, by Count Sterling out of Cloverland Golden Millie, 12156—531—10yrs—305C—610. 9 consecutive D. H. I. A. records average 10122—472.

FROM GWYNLLAN FARM: Gwynllan Hardwick, born March 23, 1948, by Antietam Vagabond out of Coldspring's Beauty's Elaine, 11748—550—Jr2—365C, top cow in the Pennsylvania State Sale, 1946 at $3,500.

SALE MANAGED BY: FOR CATALOGS WRITE:

PENNSYLVANIA GUERNSEY BREEDERS' ASSOCIATION

P. O. BOX 491 - **Harrisburg, Pennsylvania** - PHONE 4-4062

Picture taken at 20 months
LANGWATER PERICLES
He is out of FOREMOST LABELLE, 17716—801—AA

SHAWNEE SPRINGS FARMS

MONROE, MICHIGAN

Proved Popular Inheritance

Picture taken at 18 months
LANGWATER ROYALTON
He is out of LANGWATER CORA, 15653—710—D

You'd sort of expect that ROYALTON and PERICLES would sire good calves. LOOK AT THEIR DAMS:

Dam of Royalton

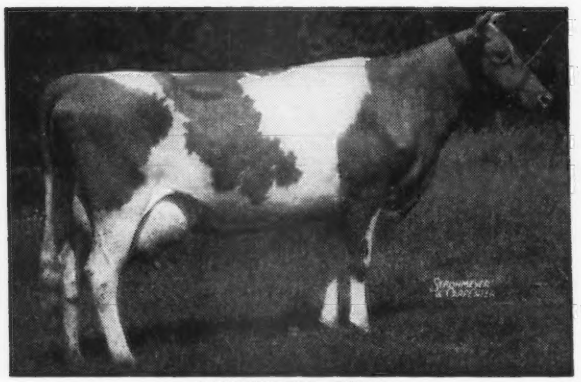

LANGWATER CORA
15653—710—D
Dam of: Langwater Coral, 18019—853—A. Our herd sire—**Langwater Royalton** is out of Cora and is better than a 3/4 brother-in-blood to Langwater Onward, herd sire at Langwater Farm.

Dam of Pericles

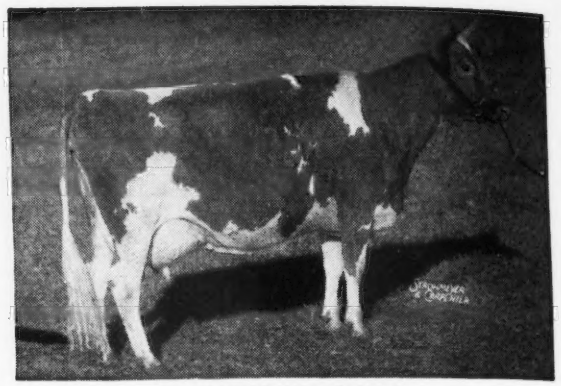

FOREMOST LABELLE
14554—657—GG, 17716—801—AA
Dam of: Langwater May Royal, A. R., Langwater Freeman, A. R., Langwater Caroline, sold for $10,000, E '47, Langwater Milestone, herd sire at Langwater.

Plan a visit to the farm and see the ROYALTON and PERCILES Get.
We have about 20 daughters of each bull and they come up to our expectations.

BULL CALVES BY THESE TWO SIRES ARE NOW FOR SALE

T. B. ACCREDITED NO. 546036 . . . NEGATIVE TO BANG'S 9945

W. H. EICHBAUER, Owner **"On Historic River Raisin"** NELSON BUTCHER, Herdsman

The BEAU KINGS PRODUCE

On Test:

Cloverland Maxim K. Chene
9862—499—Sr3—365 (pending)

Cloverland Maxim K. Empress
12492—648—Jr3—365 in 364 days

Cloverland Maxim K. Minnie
10794—520—Jr3—365 in 332 days

Cloverland's K. Rose
6731—344—5yrs—365 in 184 days

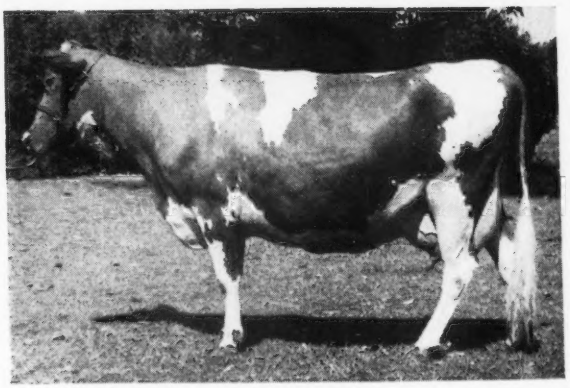

Completed Records:

Cloverland Maxim K. Ruth
8322—438—Jr2—365

Cloverland Maxim Princess
8864—444—Jr2—365C

REMEMBER all of these records are made in Louisiana where it is really HOT.

QUAIL ROOST BEAU KING
is by Quail Roost Maxim King, A. R., sire of many good sons in the South and out of Beau's Rose of Invercroft, 14389—648—AA, 3 A. R. daughters.

Sons are for sale out of good A. R. cows.

ASHEVILLE INVITES YOU IN 1949
72nd National Guernsey Meeting · May 11 · Asheville, N.C.

WALKER'S CLOVERLAND DAIRY • ***Alexandria, Louisiana***

M. W. WALKER, Owner R. L. ALSOBROOK, Mgr.

Kansas Guernseys

"Modern Kansas Guernseys" with the New Look—Dehorned, for the most up-to-date, practical, economical herd management methods.

OUR HERD SIRES BOTH TRACE TO LEVITY

WOODACRES ROYAL SHEIK

Sire: DOUGLASTON PRINCE ROYAL, A. R.
Son of Mirth that is a daughter of Levity.

Dam: WOODACRES STEADFAST PATIENCE
14625—714—D

REPELMAR L. MAY KING

Sire: GAYHEAD'S HIS LEGATEE
Son of Coronation Herald, A. R. and tracing to **Levity**.

Dam: ST. ALBANS ACTOR'S JUNELLA
13783—704—Jr4
Jr. Champion, Mo., 1942. A daughter of Wildwood Actor's August, A. R.

Bull calves by these sires are now available.

Send for our sales list.

SPRING LAKE FARM

JOE M. GRABER & SON, Owners

Route 1, Box 7, Pretty Prairie, Kansas

OUR HERD SIRE

Flying Horse Captain's Chief

Born: DECEMBER 6, 1943

Sire: FLYING HORSE AMY'S CAPTAIN
A son of Chedco Colonel, A. R. and out of Hilltop Butterfat Amy, 15900—800—D. Amy is sired by a son of **Imp. Hilltop Butterfat's Clara,** 15963—860—7yrs—305C—2x (Class Leader 2nd Place).

Dam: FLYING HORSE ROYAL VIOLET
13763—741—G
A daughter of Flying Horse Farm Royal, A. R., proved son of Flute, 4 consecutive Class Leading records.

Send for list of available bull calves by Chief.

His Sons Are Now For Sale

FORREST C. JOHNSON

Home, Kansas

The VICEROY Daughters Are Milking!!

Meadow Lodge Rex's Viceroy

8 daughters in milk. His oldest daughter, Oaklawn Myrna's Fay finished with 629—D. H. I. A. (2x). **Another daughter will finish with over 500 lbs. fat as 2-year (2x) in 305 days.**

Sire: BOURNEDALE REX, A. R.

Dam: ANTIETAM BUTTERFAT VICTORINE
12114—619—D
A daughter of Hilltop Myrtle's Butterfat, A. R.

Junior Herd Sires

Trumpeter Joy's Bugler. Double grandson of Langwater King of the Meads.

Gardenville Regent. Son of Coronation King of Pine Manor.

Sons of these sires available soon.

We are now selling . . .

Sons of Viceroy Out of High Record Cows.

OAKLAWN FARM

JACOB H. WIEBE

Whitewater, Kansas

An Imperial Son Out of A Valiant Daughter

SECO IMPERIAL ILLUSTRIOUS

Born: MARCH 21, 1947

Owned jointly by J. L. Nelson, Cedar Drive Farms, Wichita, Kansas.

Sire: GAYHEAD'S IMPERIAL, A. R. 19 A. R. daughters, 2 over 800, 4 over 700, 16 over 600.

His Dam

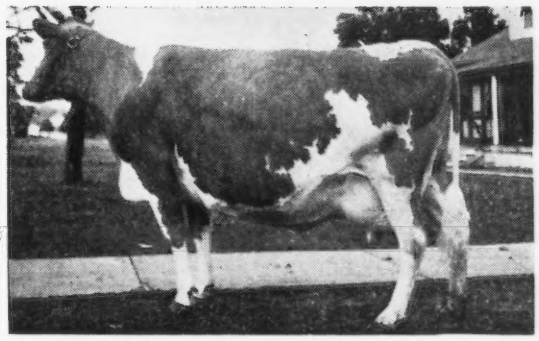

ST. ALBANS VALIANT ROSALIE
18867—835—5yrs

A daughter of Valleywood Valiant, A. R.

GREEN PASTURES FARM

W. H. BERTHOLF, Owner **R. 2, Wichita, Kansas**

Brood Cows • Proved Cow Families • Mean Much

Through our **Penance** family we got Nance
—one of the present day Class Leaders.

The Penance Family — *Westmont Penance*

15281—750—A

Penance is the dam of 2 A. R. daughters—one is by Langwater Maywood, A. R.—the other is a daughter of Langwater Cambra.

A BROOD COW AND HER DAUGHTER

Dam

WESTMONT PENANCE, A. R.
15281—750—A
2 A. R. daughters. **Today in our herd, we have 2 daughters and 3 granddaughters of this family.**

Daughter

MAYWOOD CAMBRA'S PENANCE
13082—646—Sr2—365C (pending)
A daughter of Langwater Cambra, A. R.

A Class Leader Comes Out of the Penance Family

A daughter of our proved sire Riegeldale Maywood, A. R. and out of a daughter of Westmont Penance, A. R.

◄ **MAYWOOD NANCE**
14837—809—Sr2—365
Class Leader 8th Place

May we suggest ??

Why not consider a Maywood-bred bull out of our proved A. R. cows from one of our good cow families and by . . .

RIEGELDALE MAYWOOD, A. R.
LANGWATER CAMBRA, A. R.
RIEGELDALE MAYWOOD'S CONQUEROR

MAYWOOD FARMS

STILLWATER
COLUMBIA COUNTY
Pennsylvania

FEDERAL ACCREDITED 398201
COURTNEY GILETTE, Herdsman

CARTER BACHE, OWNER
Office at Nanticoke, Pa.

BANG'S CERTIFICATE 15067
DAVID H. BACHE, Manager

FOR SALE... A Masterpiece Out Of A King's Raider

Golden Grange M. King

Born: MARCH 31, 1948

A good individual and ready for service

Traces to Langwater King of the Meads top and bottom

Sire: MEADOW LODGE KING'S MASTERPIECE—a son of Langwater King of the Meads, A. R., out of the Martha family.

His Paternal Granddam

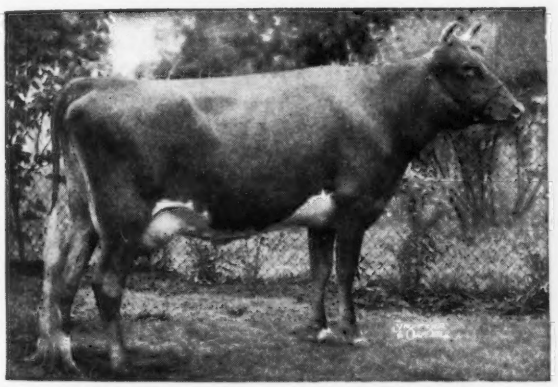

MEADOW LODGE REX'S MARTHA
11634—620—GG, 12587—775—E

His Paternal Great Granddam

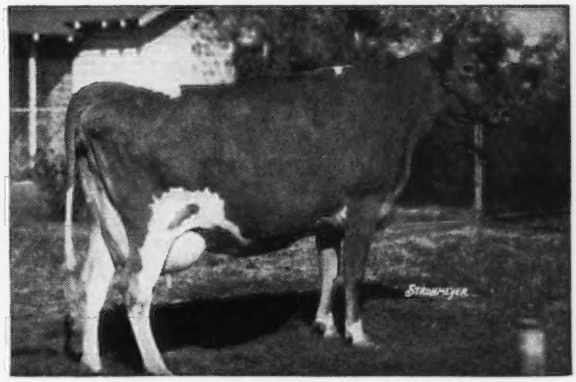

COOPER'S WESTERN MARTHA
10186—588—G, 10402—597—DD
12178—673—AA, 3 A. R. daughters

M. KING is out of Golden Grange R. Meadow, 13069—677—Jr3—328 days. Still on test and will make over 700 lbs. fat.

A Solid Production Pedigree. R. Meadow is by Meadow Lodge King's Raider out of Princess Meadow of Manitou, 12768—642—BB, 13131—695—EE. Next dam: Princess Crescent of Manitou, 17344—891—BB (4 A. R. daughters).

Send for price and complete pedigree on M. KING

A REAL HERD SIRE PROSPECT.

MINNESOTA GUERNSEYS

You can now own

A son of —

McDonald Farms King Max

One of the Myhaven King—Foremost Prediction cross. Everywhere you look you can see examples of how this inheritance is being accepted.

BUY YOUR KING MAX SONS NOW

Many of our best KING MAX sons are out of PAGAN BOY daughters. These calves have an Excellent Cow and a Very Good cow Close-up in their pedigree.

•

ACT TODAY

•

WECCO ACRES

W. E. CUSHNER, Owner MYRON ROSSING, Herdsman

STILLWATER, MINNESOTA

The SWAMI heifers look right

Boulder Bridge Swami

Sire: **VALLEYWOOD VALIANT HERO, A. R.** 16 sons and daughters of Hero have sold for an average of $1,654 per head since 1942.

His Paternal Granddam

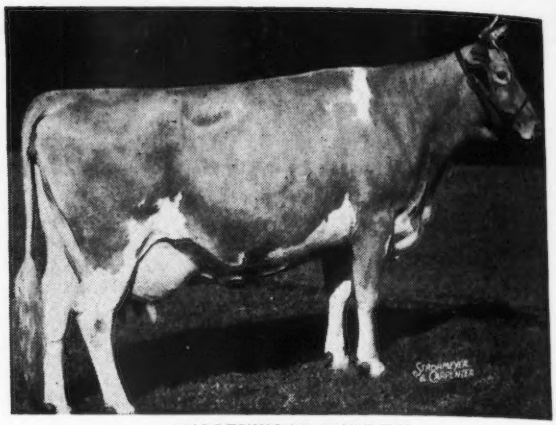

VALLEYWOOD HARRIET
14223—781—CC

Dam: **BOULDER BRIDGE NEMESIS,** 10854—612—F. A daughter of Caumsett Harvester, A. R. and out of Boulder Bridge Kildeer, 11814—644—EE.

SWAMI sons available out of dams with records to 574 lbs. fat.

Write us today.

CLINTON FARMS

Watkins, Minnesota

A HERO SON —

Boulder Bridge Tribute

1st 3-year-old, D. C. C., Gr. Ch., Ky., 1946. His 2 nearest tested dams averaged 15284 Milk—755 Fat.

TRIBUTE is a HERO son

Sire: **Valleywood Valiant Hero, A. R.,** a son of Valleywood Valiant and Valleywood Harriet, 14223—781—CC, 3 A. R. daughters, 4 A. R. sons.

Dam: **Boulder Bridge Islof**
16461—751—BB
14444—709—GG
2 A. R. daughters
2 P. R. sons

The **TRIBUTES MILK**—
They are among the best cows in our herd.

FEDERAL ACCREDITED FOR T. B. NO. 540852

BANG'S CERTIFIED HERD NO. 362

CLOVER GLEN FARM

H. C. HANSON CO. **Barnum, Minn.**

A double BOURNEDALE REX

Meadow Lodge Climax's Governor

Born: DECEMBER 24, 1943

Sire: **MEADOW LODGE REX'S CLIMAX, A. R.,** 1st 2-year-old, Oklahoma State Fair, 1943. 9 A. R. daughters average 9348.8—453.3 as 2-year-olds, largely 305 days.

His Paternal Great Granddam
Full Sister to his Paternal Granddam
His Paternal Granddam

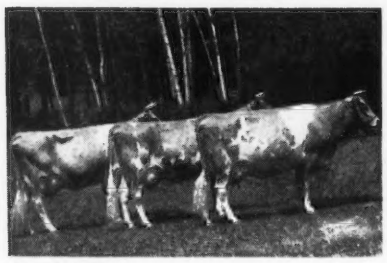

LEFT TO RIGHT

AIYUKPA L. SNOWDROP, 13016—737—A
GREEN MEADS QUEEN SNOWFLAKE, 11362—614—B, E '47
GREEN MEADS QUEEN SNOWFLI, 12720—758—FF

Dam: **MEADOW LODGE REX'S GLOW**
10255—526—G
12160—631—D
A daughter of Bournedale Rex, A. R.

CLIMAX'S GOVERNOR is being bred to the daughters of **Fairlawn K. Radiant** (Fairlawn H. Eastern King—Fairlawn Calendar, 17458—925—8yrs—365, 3rd highest record on twice-a-day), **Meadow-Gold R. Reliance** (Hominy Hill Rex—Meadow-Gold Rosalie, 9992—527—5yrs—365—2x).

UTILITAS FARM
ED. GEISTFELD
Truman, Minn.

LONE ROCK FARM
MARTIN GEISTFELD
Ormsby, Minn.

MELIOR FARM
VICTOR GEISTFELD
Lewisville, Minn.

MINNESOTA GUERNSEYS

The NIPPER DAUGHTERS are GOOD

Corium Slogan's Nipper, A. R.

20 A. R. daughters—

Quite a few over 400 lbs. on 2x milking—305 days.

Sons of these good cows by

BOULDER BRIDGE COMBINE

S: **Valleywood Valiant Hero, A. R.**
Gr. Ch., N. D. S., 1940

D: **Boulder Bridge Kamalin**
15409—758—AA
E '47

●

The **Combines** have excellent type and production.
Sons out of good HIR cows.

●

PINE RIDGE FARM

Hayward, Minnesota

CHRIS SKAAR AND SONS, Owners

Great Cattle Come Out of

CARLTON COUNTY

THE KIND THAT PAY THE BILLS

Our County
Is one of the oldest Guernsey areas in Minnesota

Guernsey Concentration

Approximately 85% of the cattle in the county are Guernseys.

Great Herds were located in or near by:

JEAN DU LUTH FARM
ISLAND FARM
MOOSE VALLEY FARM
CARIBOU FARM
TIANNA FARM

We have been carrying on a cooperative sire program for about 30 years. More about this later.

We invite your visit and inspection for foundation stock.

Carlton County is Typed for Bang's.

Address inquiries to
HAROLD OLSEN, Secretary

Carlton County Guernsey Breeders' Association
Barnum, Minnesota

Thorn Hill Chin

combines the blood of

Philosopher

Levity

Maxim

Chin is sired by a son of Langwater Philosopher, A. R. and Aiyukpa Levity Queen, 14040—732—AA, 4 A. R. daughters. He is out of Irma of Thorn Hill, 10793—595—G, she by a paternal brother to Bournedale Martha and Alberta of Thorn Hill (Excellent '48).

FOR SALE

Sons of **CHIN** from good producing, high classifying cows. Write us today.

ELMCREST FARM

E. L. SANDBERG, Owner

Route 1, Hopkins, Minnesota

The SHEIKS HAVE TYPE
The SHEIKS HAVE PRODUCTION

PINE MANOR SHEIK

Sire: **PINE MANOR CAESAR**, a son of Coronation Count, A. R. and Imp. Cora of the Baissieres, 15133—632—AA, 1 A. R. daughter, 1 A. R. son.

His Dam's Full Sister

MAPLE LANE MONARCH'S FASHION
11826—726—G
16085—926—Jr4—365C
Class Leader 10th Place

Dam: **MAPLE LANE MONARCH'S SHOW GIRL**
13367—681—DD

SHEIK'S daughters have size and quality.
They have milked up to 50 lbs. as 2-year-olds.

Van Dyke Guernsey Farm

ARTHUR A. VAN DYKE AND FLORA E. VAN DYKE, Owners
PHILILP HEUER, Manager
Riverview Station, St. Paul 7, Minn., R. F. D. No. 1

Washington County • Pennsylvania

Has The Kind We Are All Looking For!!

Come And Get Them . . .

1st ANNUAL SALE, WASHINGTON COUNTY GUERNSEY BREEDERS' ASSOCIATION, WASHINGTON COUNTY FAIR-GROUNDS, 2 MILES NORTH OF **WASHINGTON, PENNSYLVANIA.**

SATURDAY, MAY 7, 1949, 12:00 P. M., E. D. S. Time

Offering for Your Approval . . . A Combination of LANGWATER—GREEN MEADOW—FOREMOST—MAXIM—COLDSPRINGS BLOOD LINES.

56 HEAD—8 Bulls—16 Bred and Open Heifers—20 Cows—PLUS A SPECIAL FEATURE of 12 selected heifers reserved for 4-H and FFA bidders only.

A Headliner . . . Son of Gardenville Coronation King ($45,000) and out of Lincoln Sadie, 13856—671—A, a daughter of Lincoln Crusader, A. R.

CONSIGNORS

Franchester Farms, Lyndhurst, Ohio
1 cow, 1 bull

H. M. Gans, Gans, Pa.
1 bull, 2 heifers

James T. Hamilton, Washington, Pa.
2 cows, 1 heifer, 1 bull

Jay L. Hamilton, Castle Bracken, Washington, Pa.
1 cow

Robert Hamilton, Castle Bracken, Washington, Pa.
1 heifer

Harry Hank, Lone Oak Farm, Monongahela, Pa.
2 cows, 2 heifers

John Herriot, McDonald, Pa.
2 heifers

Wm. Hunter & Son, Dunns Station, Pa.
3 cows, 3 heifers

Kuma Bros., Triumphant Farms, Belle Vernon, Pa.
2 heifers

Paul McMichael, Imperial, Pa.
1 cow, 1 heifer

Dr. H. H. Meanor, Halmar Farm, Clinton, Pa.
2 cows, 1 bull

C. L. Melenyzer, Charmel Farm, Belle Vernon, Pa.
1 cow, 1 heifer, 1 bull

Jay G. Nelan & Sons, High Springs Farm, Claysville, Pa.
2 cows, 1 bull

Geo. H. Patterson, Rich Grove Farm, Belle Vernon, Pa.
1 cow

Bernard Paul, Washington, Pa.
1 cow, 1 bull

E. R. Powell & Son, Washington, Pa.
3 heifers

D. W. Robertson, Three Springs Farm, Belle Vernon, Pa.
2 heifers

Earl Stewart, Spring Grove Farm, Belle Vernon, Pa.
2 heifers

Sunnyhill Farms, Inc., Imperial, Pa.
2 cows, 1 bull

Daniel Tau, Hillwyck, Washington, Pa.
1 heifer

Mell J. & Donald F. Williams, West Newton, Pa.
7 heifers

BUY YOUR ANIMALS IN A SECTION WHERE A. R., HIR and D. H. I. A. testing has been practiced for years. Herds T. B. and Bang's Tested.

FOR CATALOGS WRITE

WASHINGTON COUNTY GUERNSEY BREEDERS' ASSOCIATION

DANIEL TAU, Secy., BOX 200, WASHINGTON, PA.

A GOOD ONE...

A **DOUBLE DYNAMO** on top—out of a **LORD JIM** daughter.

DRIFTWOOD GENERATOR

Born: January 6, 1949

Sire: **Langvalley Generator,** a son of Caumsett Dynamo, A. R.

His Paternal Granddam

CAUMSETT OCEAN BETH (*Snapshot*)
15337—837—Jr2—365C
Class Leader 7th Place

His Dam's Paternal Sister

BLAKEFORD FORMOSA
11538—629—GG, 14274—790—E
15011—790—CC, E '47-VG '48

Dam: **Blakeford Geisha,** 9243—539—GG, 11059—659—E
A daughter of Blakeford Lord Jim, A. R., 2 Excellent daughters.
This is a top young sire—backed by **2 Great Sires.**

LOWER ROUND TOP FARM

MR. AND MRS. GEORGE R. DEBNAM III. JOHN WARE, Herdsman

Queen Anne's County, Chestertown, Maryland

We SPECIALIZE in the sale of profitable farms and estates on the Eastern Shore of Maryland

Guernsey Pedigree Specialists

Established in 1915

Pedigrees and catalogs in all forms and sizes

Number of Ancestors	Size of Blank	Typewritten (Two color) 1 copy	Ditto (Two color) 10 copies	20 copies
14	8½" x 11"	$1.25	$1.75	$2.25
14	14" Square	1.75	2.00	2.50
30	14" x 16"	2.00	2.50	3.00
30	4¼" x 7¼"	1.00	(pocket loose-leaf)	
62	14" x 17"	3.25	3.75	4.25

Carbon copies of any of the above $.25 additional

124 17½" x 23½" 7.50
(On cardboard, suitable for framing).

NOTE: On all ditto pedigrees, 10 or 20, there is no additional charge for master copy.

In ordering pedigrees, please furnish name and herd book number and date of birth of animal to be pedigreed, as well as name and herd book number of sire and dam and grandsire and granddam on both paternal and maternal sides.

Send for samples and prices direct to

Ithaca Sales and Pedigree Company

513 NORTH TIOGA ST., ITHACA, NEW YORK

Telephone 3522

Undefeated Junior Yearling Bull of 1948

McDONALD FARMS IDEAL MARS

1st Prize Junior Yearling Bull, New York State Fair, E. S. E., and the National Guernsey Show, 1948. Reserve Junior Champion, National, 1948.

Sire: **McDonald Farms Ideal,** a son of McDonald Farms Prediction, A. R., and Green Meads Thelma, 704—G, 740—D, E—'47.

His Dam

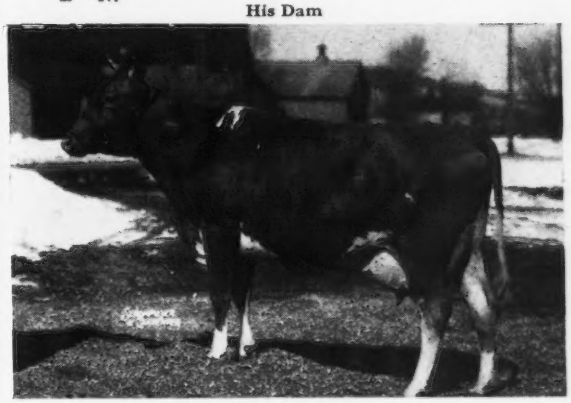

McDONALD FARMS IRIS
10048—571—Jr2—365; 11300—589—Sr3—365C; E—'47

2nd Dam: McDonald Farms Gentian
9952—540—G; VG—'47—'48.

3rd Dam: Walnut's Ella's Pansy
12973—661—AA; 11763—634—A; E—'47.

IDEAL MARS calves are arriving. You can get his sons out of good A. R. cows.

ACCREDITED — BANG'S FREE CERTIFICATE NO. A-857

MARSH FARMS - Canandaiqua, N. Y.

CLARENCE MARSH, OWNER

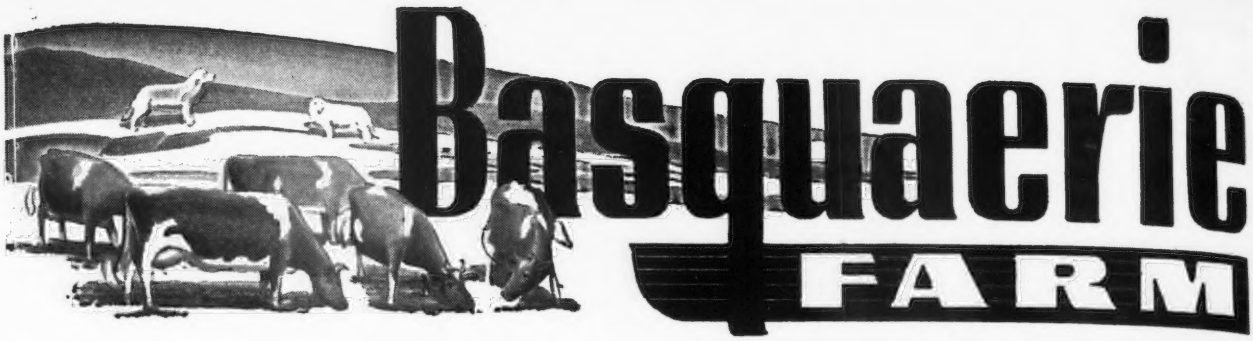

CONSIGNED:

Henderson County Invitational Sale, May 12, 1949—Hendersonville, N. C.

In the Sale

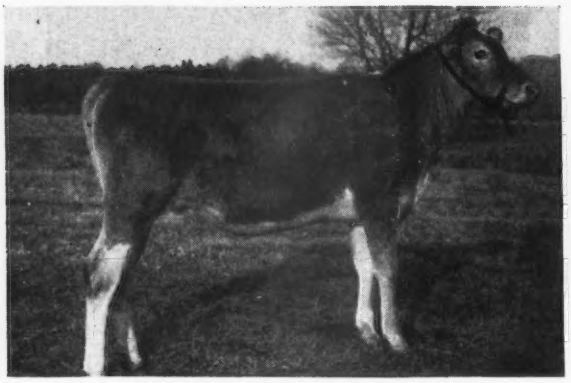

BASQUAERIE LEVITY MOONMIST
(14 times to Langwater Steadfast). Born: MAY 16, 1948
Sire: **Pine Manor Levity Sovereign.**
Full brother to Curtiss Franchester Levity Ace, $37,000.
Dam: **Ladderlook Moonlight.** 13556—559—Jr3—365C

Her Maternal Granddam

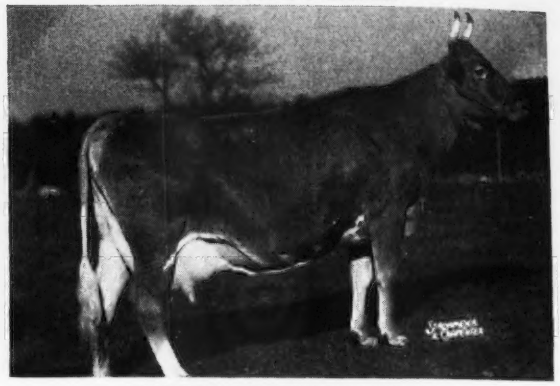

LADDERLOOK MOONBLOSSOM
14086—608—FF; 16527—741—DD
18253—836—5yrs—365C, 16168—688—6yrs—305C
Mass. State Champion
19627—852—7yrs—365C (pending)

Consigned: 5th Central Carolina Sale, Lexington, N. C., May 17, 1949

In the Sale

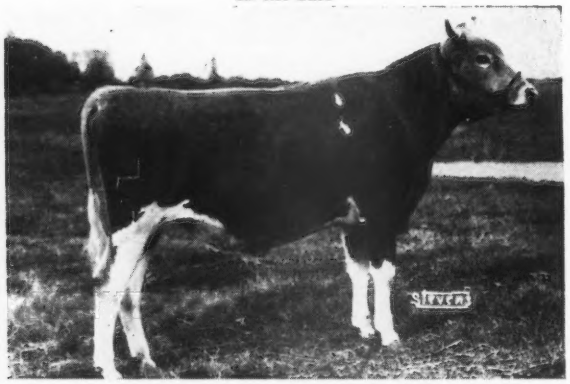

BASQUAERIE LEVITY PRINCE
Born: July 23, 1947. Sire: **Pine Manor Levity Sovereign:** Dam: **Coronation Opal's Jewel.** ($4,100). 11302—514—G. 14545—684—Jr4—365C. 17704—823—5yrs—365C. S: Coronation Levity Prince. D: Coronation Opal, 13071—553—GG. 14490—605—A. A member of the Coronet family.

Two Bred Heifers

BASQUAERIE LEVITY WISTARIA
Born: FEBRUARY 24, 1947

Sire: **Normandy Levity Supreme** (a grandson of Nancy Hanks of Silver Maples, 20074—1087—7yrs—365, Class Leader 6th Place).

Dam: **Ladderlook Princess Pat.** 11039—569—GG. 13420—709—Sr4—365C. Bred to Basquaerie Levity Prince.

BASQUAERIE GOLDEN ROSE
Born: MAY 20, 1947

Sire: **Basquaerie Gay Golden Boy** (Green Meads Gay Defender-Catamount Daffodil, 12086—710—A).

Dam: **Basquaerie Gay Cherry Rose.** 11844—620—Jr2—365C. In calf to Northern Conrad's Champion (Riegeldale Emory's Conrad out of Horse Shoe F. Sylvia, 18031—780—E, a daughter of Foremost Hermes, A. R.).

In these consignments we offer top **Green Meadow-Coronation** blood. We believe they will suit you.

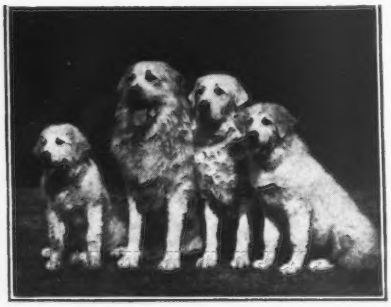

FEDERAL ACCREDITED FOR T. B.—BANG'S CERTIFIED NO. 116

FRANCIS V. CRANE, Owner (Tel. Holliston 368)
OSCAR CRABTREE, Manager (Tel. Millis 244-2)

Orchard Street, MILLIS, MASSACHUSETTS

BASQUAERIE is also the home of the world's finest kennels of Great Pyrenees Dogs—unsurpassed for beauty and intelligence as companion-guard dogs on the country estate. Puppies of top show quality always for sale at reasonable prices.

Where Can You Find A Better Bred Bull?

1 . . . He is by the proved sire . . . GREEN MEADS PROSPECT, A. R.
23 A. R. daughters tested in our herd average **661** lbs. fat, 2 over 800 lbs. fat, **all immature** except 4, 2 on twice-a-day milking, one in the 305 day division and the other in HIR—2x.

2 . . . He is out of our best cow family . . . THE BLOSSOM FAMILY

FOR SALE . . . **BULL CALF**—Born: MARCH 26, 1948. **Ready for light service.**

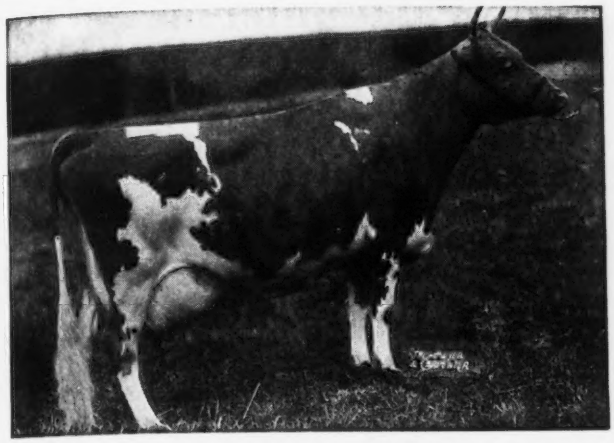

Act Today . . . If you need a well-bred bull . . . A bull backed by **HIGH PRODUCTION INHERITANCE** . . . Here he is . . . A Prospect son (see above) out of Greenway Sunblossom; **13313—706—Sr2**—a daughter of

His Maternal Granddam
BLOSSOM OF WARE
Consistent Production—Last 3 records over 950 lbs. fat.
13612—703—FF, 19154—999—A, 17716—951—Sr4C (10th Place), 18179—990—AA. Average 17165.7—911.4.

A full sister to the sire of this outstanding bull calf is on retest at Green Meads and has milked up to 84 lbs. a day.

We recommend this bull calf . . . he combines the best of our breeding.

GREENWAY FARM • Ware, Massachusetts

G. H. TIMMINS, Owner — ACCREDITED—NEGATIVE — L. B. WILSON, Superintendent

---

For Sale

Due to my health, I am offering my entire herd of registered Guernseys—total 54 head—to be sold in one unit consisting of the following: 22 milk cows, 7 springing heifers, 7 heifers of breeding age, 3 heifers 8-10 months, 7 heifer calves 1-6 months, 7 bull calves 1-6 months, 1 herd sire.

The Herd was headed by the following sires:

Holly Farm Corporal, a son of Langwater Gascon. Three nearest dams average 798 lbs. fat.

Green Meads Northern King, a son of Langwater King of the Meads. Three nearest dams average 681.9 lbs. fat.

Green Meads County Valiant, a son of Langwater County Squire. Three nearest dams average 655.8 lbs. fat.

Meadow Lodge Climax's Governor, a double grandson of Bournedale Rex. Three nearest dams averaged 763.5 lbs. fat.

The above sires all were either sold or leased to Artificial Breeding Associations.

The entire herd at the present time is bred to **Lyrene King's Warrior,** whose seven nearest dams average 605.9 lbs. fat, mostly on 2x milking. The entire herd has been Calfhood Vaccinated, Bang's, T. B., and Mastitis Free—12 years of breeding and C. T. A. work.

For further information and price write:

VICTOR E. GEISTFELD

MELIOR FARM

Lewisville, Minnesota

WYNOLA OF GARDEN CREEK
Born: MARCH 18, 1947

IS CONSIGNED:
Henderson County Invitational Sale
May 12, 1949—Hendersonville, N. C.

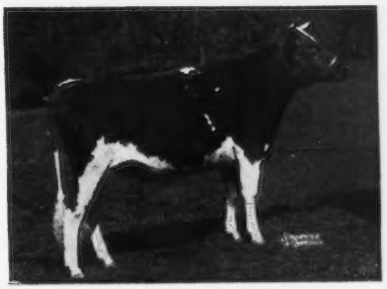

Sire: **Sky Brook Rose Maxim's Vogue,** a son of Rose Maxim, A. R. and out of Volly Lear, 15821—775—AA, a daughter of Gayhead's King Lear, A. R.

Dam: **Wren of Garden Creek**
13423—612—A
GP '47 at 12½ years

A daughter of Masterful of Garden Creek, A. R. out of Wanda of Garden Creek, 15363—766—C. Wren represented one of the best families of our own breeding. She is a full sister to Sentry of Garden Creek, A. R., in service for a long time at Belmont View, A. B. Slagle, Franklin, N. C.

WYNOLA was bred December 5, 1948 to **Haywood Blitzen** (Prince Maxim's Big Boy—Haywood Gleam, 16265—745—AA, a daughter of Masterful of Garden Creek, A. R.).

OSBORNE FARM

Canton, North Carolina

FEDERAL ACCREDITED FOR T. B. — NEGATIVE TO BLOOD TEST

A Brood Cow...

and a daughter of

FOREMOST ROYAL VALOR

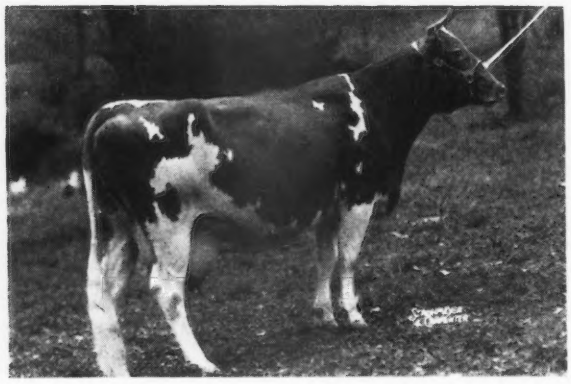

◄ *Foremost Poppie*

12225—653—GG
16272—750—7yrs—365C
Dam: **FOREMOST MAYFLOWER**
10957—637—GG
A daughter of Foremost Nobly Born, A. R.

Her daughters in the herd

BLUE MIST FOREMOST ANGELICA►
12339—640—Jr4—365C
On retest making over 700 lbs. fat
by Foremost Crown Prince, A. R.

ACME'S FOREMOST GYPPIE
11125—541—GG
by Foremost Acme, A. R.

LLAN FAIR PENNA POPPY
10344—543—Jr2—365
by Langwater Pennsylvania

Two of Poppie's sons are being used in other herds. We have sons to offer at this time by our sire, Coldspring's Beauty's Count (Coldspring's Beauty's Hardwick, A. R.—Coldspring's Romulus Bunny, 12912—705—Sr4—365C).

Send for price and pedigree on these well-bred bulls.

LLAN FAIR FARMS - Pine Grove, Pennsylvania

Farms located 10 miles southwest of Pottsville, Pa. near Freidensburg (Pa. Route 443)
Telephone Auburn 24R24

WILLIAM L. JONES, Owner — HARVEY C. DREIBELBIS, Manager

Elite King Is Siring Some Nice Calves...

McDonald Farms Elite King

His Dam

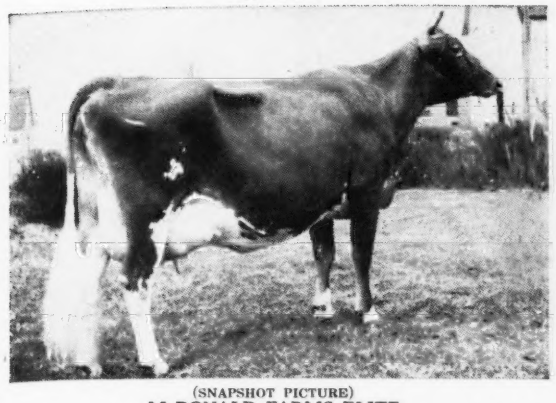

(SNAPSHOT PICTURE)
McDONALD FARMS ELITE
13659—606—G
A daughter of McDonald Farms Countryman, A. R.—son of Coronation Monita, A. R.

His Maternal Granddam

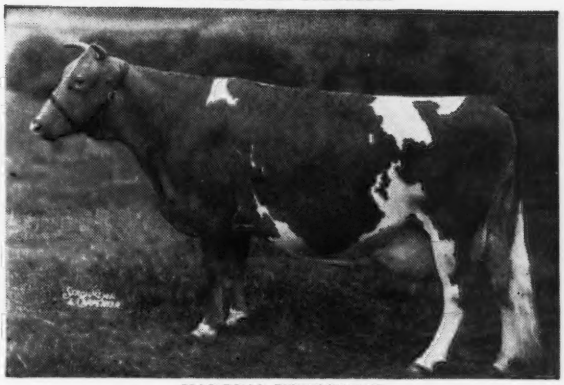

VALOR'S KITTOLINE
16169—766—AA
3 A. R. daughters with 764—C, 733—6yrs—365C, 607—G. 2 A. R. sons. A daughter of Langwater Valor, A. R.

His sons out of high record A. R. cows are usually for sale.

ADOHR FARMS - Camarillo, California

T. A. KNIGHT, Farms Manager

J. L. ELLIOTT, Herdsman

A number of cows in calf to OSWALD

Brandtjen Oswald

Sire: **Green Meads Wil-Dean, A. R.,** by Green Meads Levity King, A. R., $15,000. The **WIL-DEAN** daughters are nice and making good records.

His Dam

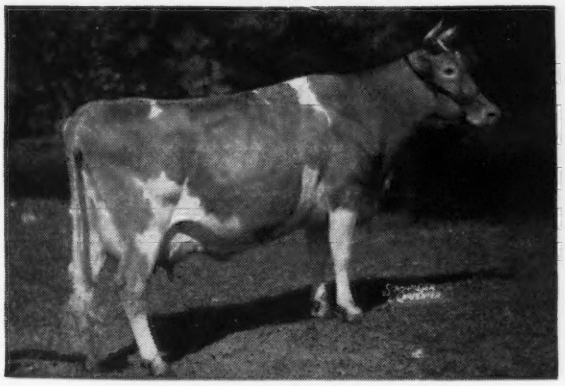

BRANDTJEN'S HARRIET OF ROSEWAY
10463—419—CC
13712—530—6yrs—365C
VG '47

His Paternal Granddam

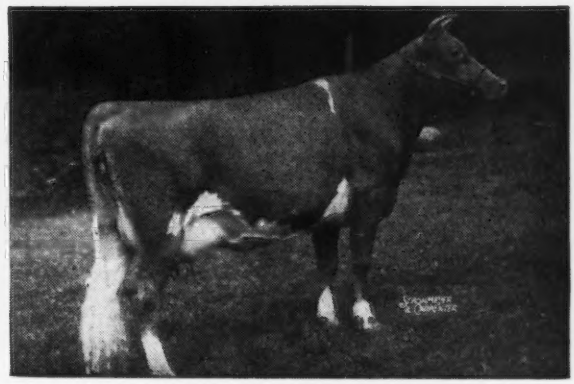

GREEN MEADS LADY WILDA
12086—661—FF
13646—695—8yrs—365C
from the Green Meadow Wistaria line

2nd Dam: **Roseway Valpolly** 12772—509—AA—2x VG '47

The **OSWALD** daughters will be tested as they freshen.

OSWALD sons will be for sale.

BRANDTJEN FARMS • Farmington, Minnesota

BERT SCHWINGHAMER, SUPERINTENDENT OF CATTLE

A DAM-DAUGHTER PAIR

From Our Berdena Family

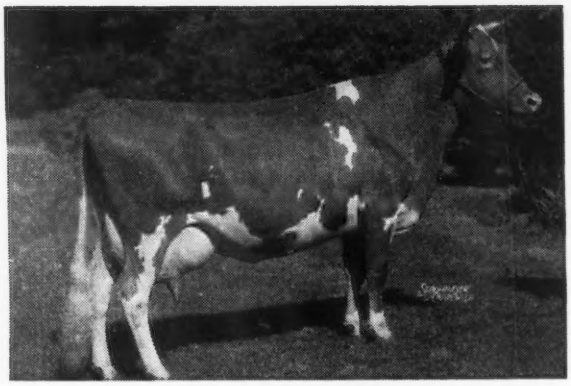

Heweshurst Berdena

Born: September 8, 1932
11147—635—GG
13592—797—AA

4 A. R. daughters average 803 lbs. fat—
all immature

A DAUGHTER AND GRANDDAUGHTER

MADREY FARM PEERLESS BERDENA
16856—945—Sr3
CLASS LEADER THIRD PLACE
Sire: FAIRLAWN PEERLESS DESIGNER, A. R.

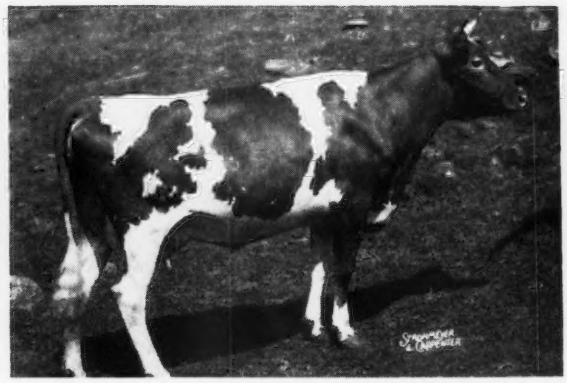

MADREY FARM PRINCE'S BERDENA
Born: April 9, 1946
Sire: MAPLE LANE JACQUELIN'S PRINCE

A Son of Berdena Carries On . . .

MADREY FARM BERDENA'S PRINCE . . . Born: May 1, 1946. A son of Maple Lane Jacquelin's Prince, A. R. (9 daughters and 2 sons of this outstanding sire are in our herd). He is by Saugerties Africander, A. R. out of Maple Lane Monarch's Jacquelin, a former Class Leader.

We have followed a STEADFAST program since the start. Our herd is rich in this proved—popular blood through a concentration of LEVITY and AFRICANDER blood.

MADREY FARM + Brewster, N. Y.

MR. AND MRS. MAX DREYFUS, OWNERS — JACOB MERZ, MANAGER

Mt. Ararat Farms

GUERNSEYS · HAMPSHIRE HOGS

Port Deposit, Maryland

Mt. Ararat Royal Valor

ROYAL'S EMERALD OF MT. ARARAT	429	Jr2—305C—2x	Again on test
MT. ARARAT ROYAL EMPRESS	355	Jr2—305C—2x	Again on test
MT. ARARAT ROYAL FAIREST	391	Jr2—305C—2x	Again on test
MT. ARARAT ROYAL FAIRY	411	Jr2—305C—2x	Again on test
MT. ARARAT ROYAL FANTASY	518	Jr2—365—2x	350 days
MT. ARARAT ROYAL FASHION	371	Jr2—365—2x	263 days
MT. ARARAT ROYAL FAVORITE	276	Sr2—305—2x	151 days
MT. ARARAT ROYAL FAWN	459	Jr2—365C—2x	(pending)
MT. ARARAT ROYAL FELICIA	383	Jr2—305—2x	274 days
MT. ARARAT ROYAL FIGURINE	411	Jr2—365—2x	335 days
MT. ARARAT ROYAL FLAME	417	Jr2—305C—2x	(pending)
MT. ARARAT ROYAL FLASH	262	Jr2—365—2x	204 days
MT. ARARAT ROYAL FLICKA	318	Sr2—305—2x	182 days
MT. ARARAT ROYAL FLIRT	300	Jr2—305—2x	200 days
MT. ARARAT ROYAL FREDA	531	Jr2—365—2x	335 days
MT. ARARAT ROYAL FROLIC	367	Jr2—305—2x	304 days
MT. ARARAT ROYAL FULFILMENT	408	Jr2—305C—2x	(pending)
MT. ARARAT ROYAL FLORENCE	204	Jr2—305—2x	131 days
MT. ARARAT ROYAL FANTAN	155	Jr2—305—2x	121 days
MT. ARARAT ROYAL FRIEND	170	Jr2—305—2x	135 days
MT. ARARAT ROYAL GLORALIND	Due May 27, 1949		

His first 11 daughters to finish average 416—Jr2—305—2x.
All but 3 of the **ROYAL VALORS** on test have gone over 40 lbs. per day (2x).
55 daughters in the herd, over 50 cows bred to him.

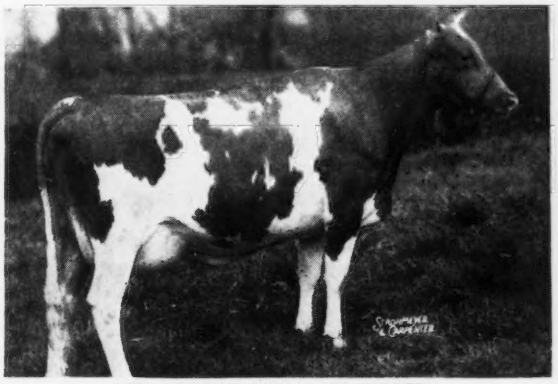

MT. ARARAT ROYAL FAVORITE
Has gone over 40 lbs. per day—2x by machine, 276 fat in 151 days, Sr2—305—2x. March credit—52 fat.

ROYAL'S EMERALD OF MT. ARARAT
9068—429—Jr2—305C—2x
Again on test, 433 fat in 212 days, Jr3—305—2x. March credit—52 fat.

ROYAL VALOR'S daughters are heavy producers and have type to go with it. A daughter was 2nd place cow 2 years and under 3 at Baltimore, Cecil and Harford County District Show, 1948. She was 1st in same class at 1948 Maryland State Fair and member 1st Dairy Herd and 3 Best Females bred by Exhibitor. He is by Foremost Royal Valor, A. R. out of Foremost Queenimae, 11200—512—6yrs—305—2x.

TYPE IS ESSENTIAL — PRODUCTION IS PARAMOUNT

Come SOUTH in MAY

STOP and SEE THE ROYAL VALORS on your way South to the Annual Meeting. We are located on Route 222 between U. S. 1 and U. S. 40. Turn South on Rt. 222 from U. S. 1 at Cononwingo Dam. Turn north off U. S. 40 on 222 at Susquehanna Bridge.

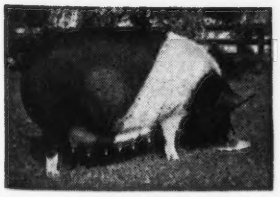

MT. ARARAT BRIGHT BEAUTY
3 Star Sow.
Register of Merit No. 115
Suckling—11th litter, Fall, 1948.

MT. ARARAT FARMS

Port Deposit, Maryland

FRANK D. BROWN, JR., Owner
VERE S. CULVER, Manager
LEON PACKARD, In charge of herd

REX'S COWSLIP OF MT. ARARAT
First 4-year-old
Sr. & Gr. Ch., Best Uddered Cow, Maryland State Fair, 1948. Second 3-year-old, Maryland State Fair, 1947. First 2-year-old, Maryland State Fair, 1946.

What the Cows are Doing at NYALA

	MILK	FAT	AGE	DAYS
Fairlawn Actor's Indigo	19426	946	Sr3—365	
Nyala's Wings of Valor	18170	881	Sr4—365	
Betsy's Hope of The Oaks Farm	17017	870	12yrs—365	
Fairlawn Peerless Ermine	16726	869	7yrs—365 (pending)	
Riegeldale King's Delphine	15908.7	816.83	6yrs—365	358
Chilmark Mignonette	12186	596	10yrs—305C	
Beaverbrook Madonna	12173	574	10yrs—305C—2x (pending)	
Nyala Supreme Golden	11791.0	592.66	Sr3—305—2x	287
Nyala Comet's Golden Glow	10565.7	463.51	Jr2—305—2x	277
Fairlawn Idagem	5713.7	323.53	Sr4—365	151
Nyala Madonna's Buttercup	5249.2	270.95	Jr2—365	168
Nyala's Hornet Golden Gem	6172.0	260.53	Jr2—365	169
Nyala Supreme Faithful	3980.4	211.39	Jr2—305—2x	159

YOU ARE INVITED TO COME AND SEE THESE COWS AND OUR BULLS THAT THEY ARE BRED TO.

F. T. BEDFORD, Owner
HORACE LANUTE, Managing Herdsman
Please address correspondence to:
MR. AND MRS. J. W. FOSTER, Managers

★

NYALA FARM
Greens Farms, Connecticut

LOOKOUT VALLEY FARM • Lake Geneva, Wisconsin

Blue Ribbon Winners in the Waukesha Dairy Show, 1949

LOOKOUT VALLEY LEVITY PEONY
1st Senior Heifer Calf (26 in class)
JUNIOR CHAMPION FEMALE
Member of 1st Junior Get of Sire
Member of 1st Young Herd

LOOKOUT VALLEY LEVITY DONETTA
1st Junior Heifer Calf (16 in class)
Member 1st Junior Get of Sire
Member of 1st Young Herd
Consigned to 1949 Missouri 4-H Sale.

GLACIAL MEADS LEVITY BEAUTY
2nd Senior Yearling Heifer
Member 1st Junior Get of Sire

BARON'S HERITAGE HEIRESS
11784—627—Sr2—365—3x
1st 4-Year-Old Cow (13 in class)
BEST UDDERED COW

He is siring Champions

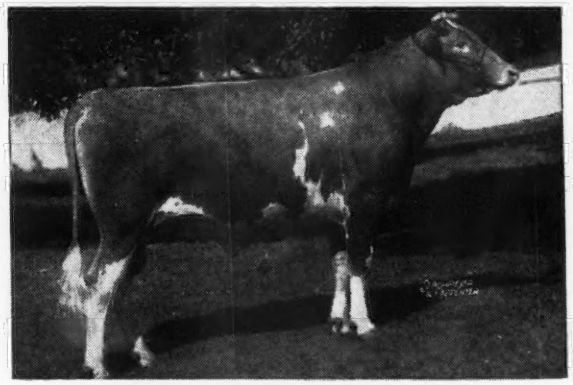

CURTISS CANDY LEVITY HERO
Undefeated Junior Champion, 1946
2 times Grand Champion, 1946
Transmitting type—he is the sire of:
Junior Champion Female
1st Jr. & Sr. Heifer Calves
1st Young Herd (The two females in this class).
1st Junior Get of Sire,
1949 Waukesha Dairy Show.

A few Hero sons, out of A. R. cows, for sale.

"Looking Forward With Lookout Valley"

William Y. Gilmore, Jr., Owner — Gerald M. Jenkins, Manager — Thorval Haug, Herdsman

FULLER FARMS ★ *Shelbyville, Indiana* Route 2

Siring the TYPE WE LIKE . . .

McDonald Farms Golden Lad

Sire: **McDonald Farms Distinction, A. R.,** a son of Foremost Prediction, A. R., out of Aiyukpa L. Queen, 11177—653—G.

Full sister to his Maternal Granddam

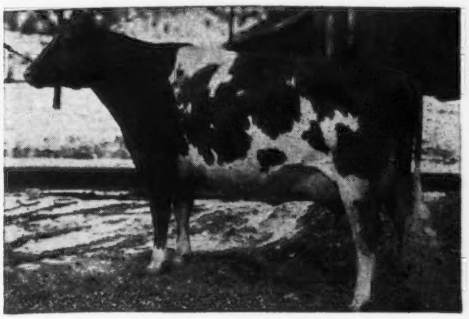

McDONALD FARMS GAY GIRL
12659—637—DD
E '47—'48
Sold for $5,000

His Maternal Granddam

McDONALD FARMS DOVE
12054—654—F
1st prize 2-year-old, Md. State Fair, 1941. E '47

Dam: **McDonald Farms Golden Girl** 10652—562—G (she out of DOVE above)

GOLDEN LAD daughters will soon be going on test.
They are outstanding in our herd.

Sons are for sale out of good year after year producers.

HESTER AND PARRISH FULLER, Owners P. E. KEFFABER, Supt. C. S. COLLINGS, Manager

COLBY DALE BULL

To

Michigan Artificial Breeders' Association

CESOR PONTIFF'S ANCHOR, A. R., has left Colby Dale. He has been a great breeding sire—and we congratulate the Dairymen who will be fortunate enough to obtain his services.

ANCHOR leaves an outstanding group of females with us, 43 daughters, 24 granddaughters, 13 great granddaughters, and 2 great great granddaughters.

Among his daughters that prove his greatness are:

HARDY'S NANCY LEE, 15528—730—6yrs—365C, 10937—526—F
HARDY'S JILL, 16638—691—DD
HARDY'S PEG O'MY HEART, 14642—629—Sr4—305C—3x, former Class Leader, 13539—614—FF.
HARDY'S BARBARA BOUNTIFUL, 13757—649—FF, 11399—522—4C, 9588—436 6yrs—305—610.
LANGMEADOW ANNABELLE, 13277—635—5yrs—365C (pending)
LANGMEADOW ALICIA, 12042—609—Sr2—365C
LANGMEADOW AMIABLE, 12255—569—Sr2—365
LANGMEADOW AGNES, 11852—571—Jr2—365C

Bull calves from these cows
sired by FLYING HORSE MASTER'S MONARCH, A. R. are available.

INQUIRIES WELCOMED

COLBY DALE FARMS
ROMEO, MICHIGAN

HOWARD H. COLBY, Owner
C. L. COLE, Manager

Sterlingold Guernseys

We Offer MELINDA'S FIRST GRANDSON

Sired by **Sterlingold Melinda's Majesty** (by Performer out of Melinda). Out of **Sterlingold Princess Jita** (she from one of the best female lines in our herd).

Classified
EXCELLENT
1947 E E E E E
1948 E E E E E

19537 lbs. milk
961 lbs. fat
6yrs—365

CORONATION MELINDA (PHOTO JANUARY 1949)
One of the breed's great cows.

The Calf's Dam

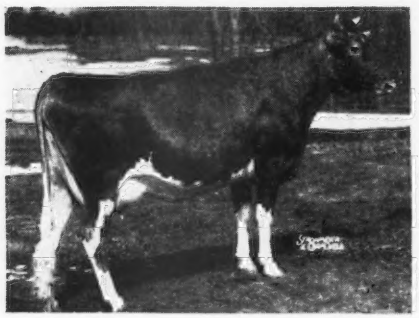

STERLINGOLD PRINCESS JITA
(PHOTO AT 2 YEARS)
10188—537—Jr2 (6 months on 2x). Now on retest as 3-year-old, looking like 700. Classified VG, VG, E, VG, VG '47—'48.

Jita's Dam

KITCHENER ROYAL JEWEL
14196—803—CC, 13478—744—7yrs—305C (2x). Maternal sister to Gem of Kitchener, 1035—8yrs—365C.

We welcome inquiries, but better still, visit the farm. We would like to show you the herd. The herd is not large—only 30 milking cows, but amongst those 30 are 6 Excellents and 8 Class Leaders. 26 of those 30 cows have records (the others are 2-year-olds on test). Their records average 756 lbs. fat. That we say, in all due modesty, must be pretty near unparalleled. At least we feel there is justification in our slogan—

SMALL—BUT VERY SELECT

We wouldn't like you to get the impression, as many people do with records like these, that our cows make a high record then "loaf". On the contrary they really work year after year, because we believe the primary function of pure bred dairy cattle is to be able to stand up year after year.

Just for example let us take a few of our TOP COWS:

GLAMOUR in her **last 3 lactations** has made 3 records averaging 820 lbs. fat. Her last record just finished 905 (pending). Twice classified VG '47-'48.

JEAN in her **last 3 lactations** has made 3 records averaging 800. Her last record 803 in 10 months, Class Leader. Twice classified Excellent '47-'48.

PERFECT LADY made 2 successive records averaging 811, now finishing another record as a 10-year-old of 780 in 10 months. Twice classified VG '47-'48.

OTELMA made 2 records averaging 805, and now 11 years old has just completed a record of 850 (pending). Twice classified Excellent '47-'48.

QUETZEL has 3 records averaging 802. Her last finished last year 914. Twice classified VG '47-'48.

QUOQUETTE has 4 records averaging 755, 2 of them 10 month records. Twice classified VG '47-'48. Valorie will average over 800 for her **1st 3 lactations.**

PHOEBE made 589 in 10 months as a 2-year-old and has just completed a record of 816 as a 3-year-old. Average 702 1st 2 lactations. Classified VG '47.

That's the way our cows are handled, and that's the way they produce.

It should be of interest to men who make their living from the cows they milk

T. B. Accredited

STERLING FARMS INCORPORATED

Conn. Bang's Free Cert. No. 457

NEWFIELD AVENUE · STAMFORD · CONN.

S. H. GOLDING, PRESIDENT — TELEPHONE 2-1901 — R. M. KINROSS, MANAGER

Langwater Steadfast Canadian

at 3½ years old

Double Great Grandson of Langwater Steadfast. Sold for $25,000.

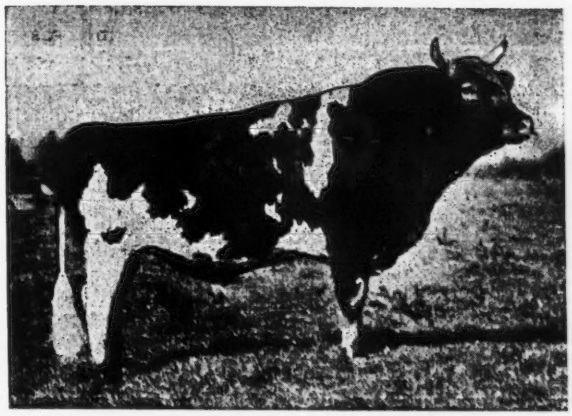

Both his granddams were half-sisters of Shuttlewick Levity, sold for $25,500.

and four of his 14 daughters now on test

4-year-old

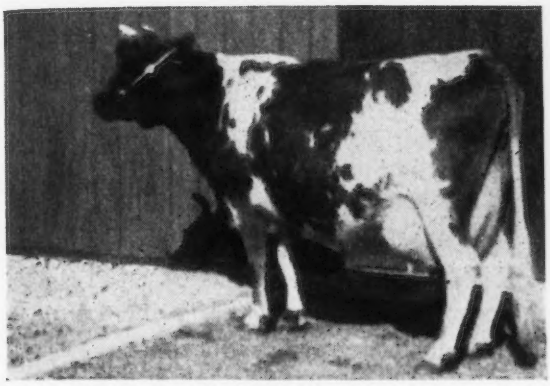

STEADFAST CANADIAN'S LILLA
261 lbs. fat—94 days and 5505 lbs. milk.

3-year-old

STEADFAST CANADIAN'S VANITY
Milking up to 58 lbs. milk per day, 2x machine milking. Last test 5.280 lbs. fat.

4-year-old

STEADFAST CANADIAN'S TILLIE
On test in 8th month and should make 600 lbs. fat in 305 days—2x machine milking.

Jr4-year-old

STEADFAST CANADIAN'S GENEROUS
240 lbs. fat in 96 days.

Berryland Fruit and Dairy Farms, Ltd. - Haney, B. C., Canada

E. M. GILLAND
Owner

Gilland's Foundation Guernseys, Inc., Turlock, Calif.

Foremost Royal Valor 11th

Traces to Langwater Remembrance

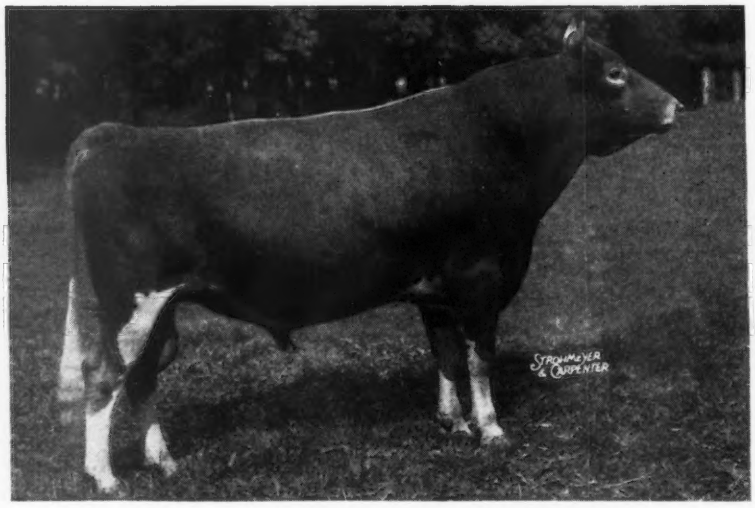

Traces to Imp. Queen of the East

Sire: **Foremost Royal Valor, A. R.** (9 daughters sold for an average of $3,111 per head in the 1942 Foremost Sale). Royal Valor is a great production sire—sire of National Record and Class Leading daughters. **THE ROYAL VALOR GET WAS IST AT OHIO AND IST AT EASTERN STATES EXPOSITION, 1948.**

Dam: **Foremost Noresca**—10867—539—GG
A daughter of May Royal's Valor, A. R.

2nd Dam: **Oswego Falls Farms Hope 2d**
14692—725—AA

THAT IS NOT ALL—ROYAL VALOR 11TH TRACES to **VALOR'S FAITHFUL,** 20011—976—AA, National Record when made, and to MIXTER FAITHFUL, 12601—744—Sr2—365C, National Record when made. Sr. and Gr. Champion, 1926 Sesqui-Centennial. 5 A. R. daughters, 7 A. R. sons.

Sons for sale by ROYAL VALOR 11TH out of high producing cows.

FUL-O-PEP *Research* FARM
THE QUAKER OATS COMPANY
BARRINGTON, ILLINOIS

DR. SAM B. MCFARLAND, *Owner*
BANG'S CERTIFIED 1717-I

ROBIN ROOST FARMS

Guernsey Cattle — *Berkshire Hogs*

W. W. (BILL) STEPHENS, *Manager*
T. B. CERTIFIED

LEBANON, TENNESSEE

ROBIN ROOST BULLS ARE IN DEMAND

Half-interest in these two youngsters SOLD.

1...
Robin Roost Daisy's Spotter

Born: JULY 5, 1948

Sire: **Riegeldale Emory's Spotter**
A son of Riegeldale Melba's Emory, A. R., $30,000, out of Quail Roost Majesty Spot, 10247—512—F.

Dam: **Pondale's Daisy**
11134—618—Jr3—365
State Class Leader
A Ruayne King Ned daughter

Spotter was selected by Mr. Walter Mann, Lebanon, Tennessee.

2...
Robin Roost Lilly's Glamour

Born: JULY 27, 1948

Sire: **Grand View Noble Glamour,** 1946 Gr. Ch., Tennessee State Fair, a son of Noble Albert of Thorn Hill, A. R. out of Mobjack Buttermaid, 10164—563—FF.

Dam: **Pondale's Lilly**
12070—532—Jr4—365C
A Ruayne King Ned daughter

Glamour was chosen by Mr. Allison Johnston, Lebanon, Tennessee.

The **KING NED** daughters have done well for us.
3 State Leaders in our herd are his daughters.
KING NED grandsons should do good for you.

ASHEVILLE INVITES YOU IN 1949
72nd National Guernsey Meeting · May 11 · Asheville, N.C.

MARTHA and the FERN FAMILY
Quail Roost NoMax Raider

Come SOUTH in MAY

Sire: **Quail Roost Noble Maxim, A. R.,** a son of Cesor Noble Maxim, A. R. and out of Quail Roost Lucky Celia, 13812—684—E. Dam of Quail Roost Noble Maximus, $15,000, and out of Quail Roost Queen Celeste, 14550—677—AA, classified Excellent '48.

His Dam

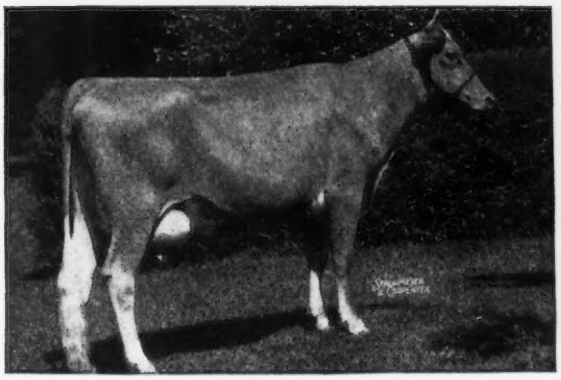

QUAIL ROOST PATIENT FERN
13819—693—A
3 A. R. daughters
1 breeding son

His Maternal Granddam

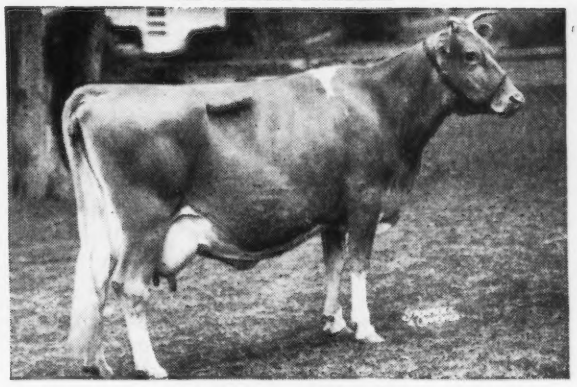

APPIN'S GOLDEN FERN
10657—558—G
13671—715—A
6 A. R. daughters

NOMAX RAIDER is a maternal brother to Quail Roost Noble Fern, 10408—551—GG, classified Very Good '48, she dam of Quail Roost NoMax Fern, 12602—631—Jr2—365, classified Excellent '48. Sold for $9,000, 1948 Quail Roost Sale.

SONS USUALLY FOR SALE from HIGH PRODUCING COWS.

FEDERAL ACCREDITED . . . STATE BANG'S FREE

GUERNSDEL FARM • University, North Carolina

DR. H. C. CARR, Owner — B. F. SPENCER, Manager

FULL BROTHER AND SISTER

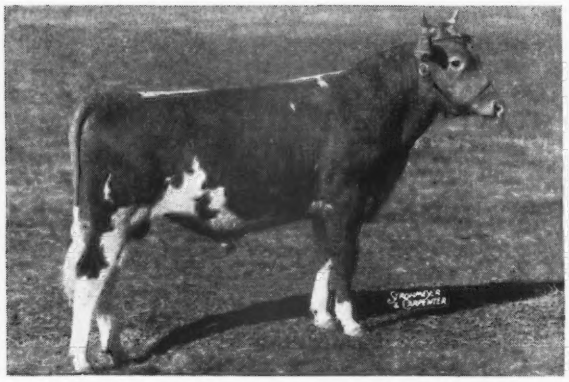

CLEAR SPRINGS' PRIMROSE KING
26 daughters on the farm, 3 have already completed A. R. records and others are on test.

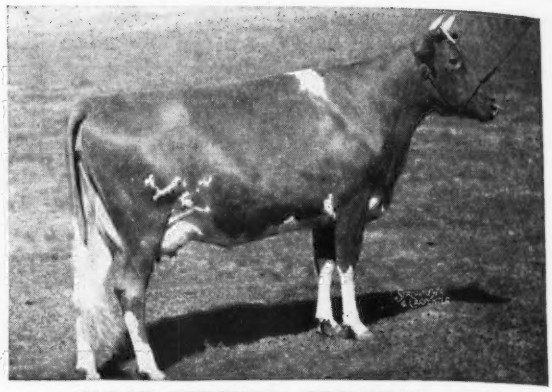

CLEAR SPRINGS' PRINCESS ROSE
11662—569—F; 13863—674—D
14476—756—5yrs
FLASH—Rose has just completed her 4th consecutive A. R. record, 16596—827—7yrs (pending).

PRIMROSE KING HAS BEEN BRED TO THE RIGHT SORT OF COWS TO GET TOPS.
THREE SONS OUT OF THE RIGHT KIND OF COWS ARE NOW FOR SALE.

Look them over and write us for further information and pedigrees.

HER SON FOR SALE

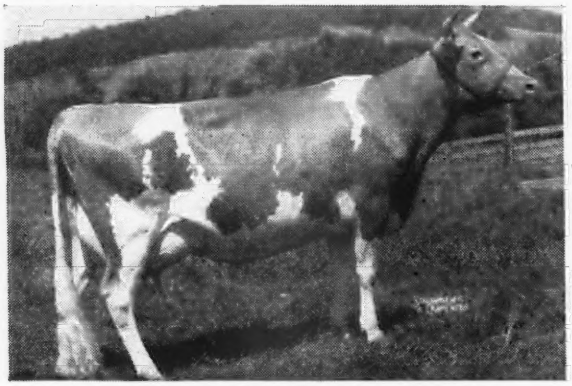

McDONALD FARMS GRACETTA
10799—620—5yrs—365C
She by Foremost Prediction, 101 A. R. daughters, 43 A. R. sons (more 700 lb. fat daughters than any other Guernsey bull). He by Foremost's Bell Buoy and out of Valor's Faithful, 14084—755—F, 20011—976—AA. On the bottom side Gracetta is out of Coronation Quaker Girl, 11543—663—AA. She by Green Meadow Mahomet, A. R. and out of Green Meadow Queenie, 12839—728—G. Her son—**CLEAR SPRINGS' KING MAHOMET** (Tatoo 1237) Born: November 26, 1948 **is for sale.**

HER SON FOR SALE

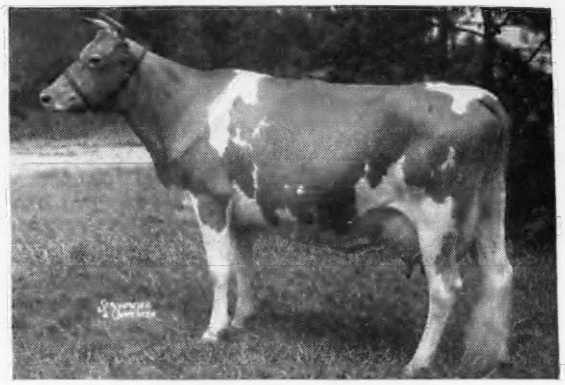

KLONDIKE HOLLIKIM
11414—516—FF; 14980—713—BB
16583—835—7yrs—365
Hollikim is the highest tested daughter of Klondike Hollimost, 57 A. R. daughters, 12 P. R. sons. He by Foremost Gay Lad, A. R. and out of Rockingham Marguerite, 14424—691—C. Hollikim is out of Lady Kim of Klondike, 13072—684—DD. She by Argilla Knight, 104 A. R. daughters (including Klondike Jette, 18238—930—Sr3—365C, 19678—1010—A) and out of Lady of the Swamp, 12478—716—A, 12842—733—A. Her son—**CLEAR SPRINGS' KING RESOLUTE** (Tatoo 1257) Born: January 29, 1949 **is for sale.**

BULL CALF (Tatoo 1275) Born: March 9, 1949, out of Riegeldale Emory's Charity, 8775—514—G, 12852—757—6yrs—365C. Dam of Clear Springs' Maxim A. Charity, 10773—646—Jr2—365. Emory's Charity is by Riegeldale Melba's Emory (sold for $30,000), 91 A. R. daughters, 19 A. R. sons. By His Majesty of Bournedale, A. R. and out of Green Meadow Melba, 15342—963—Sr2—365C. On the bottom side Charity is out of Riegeldale King's Mae, 10553—583—A.

The Maxim—Foremost cross has proved very satisfactory and profitable for many herds and with the addition of a little Green Meadow and Coronation blood, this could be the right combination for your herd.

N. C. BANG'S FREE HERD NO. 100 . . . T. B. ACCREDITED NO. 551444

A. L. BROWN, Owner
G. H. CARTNER, Manager
ALFRED M. BROWN, Assistant Manager

CLEAR SPRINGS FARM

CONCORD, NORTH CAROLINA — U. S. Highway 29
V. A. CUMBO, Herdsman

WAUKESHA COUNTY

GUERNSEY BREEDERS' ASSOCIATION • Founded 1906

We Have What You Need in the Way of Good Guernseys

All prominent blood lines available within reasonable traveling distance, at prices you would be glad to pay. An experienced cattle-man will accompany you on your trip. If you can't come he can make your purchases for you. Why not write and arrange for a visit to Waukesha County.

Address all communications to FRANK FOX, JR., Secretary, WAUKESHA, WISCONSIN

He gives us the **Foremost inheritance** we like

McDONALD FARMS VALOR LEON

3 nearest dams average 13542—737
7 nearest dams average 13891—718

Sire: **McDonald Farms Valor, A. R.**, by the great production sire, Foremost Royal Valor, A. R. and out of Foremost Mattie, 13037—698—A, she by Foremost Prediction, A. R.

His Dam

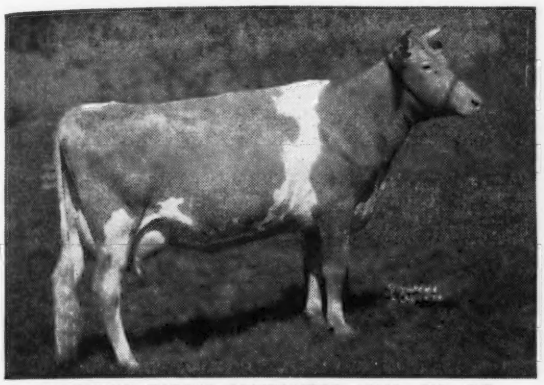

McDONALD FARMS GOVERNESS 12005—709—GG

VALOR LEON—sons out of FOREMOST FASCINATOR daughters. Fascinator is by Acme out of Foremost Rigolette, 13504—752—A.

"One of the oldest Guernsey breeding establishments in Waukesha County."

PARK FARM Waukesha, Wisconsin

JOHN H. WILLIAMS, Owner

P-R-O-D-U-C-T-I-O-N

CAUMSETT DYNAMIC

9 consecutive 600 lb. cows on the very bottom of his pedigree.
Sire: **Caumsett Pathfinder**
Sire: **Caumsett Dynamo, A. R.**, great production sire. 5 Class Leading daughters. Sire of Beth (pictured below).
Dam: **Caumsett Clara**, 14306—725—EE

His Maternal Granddam

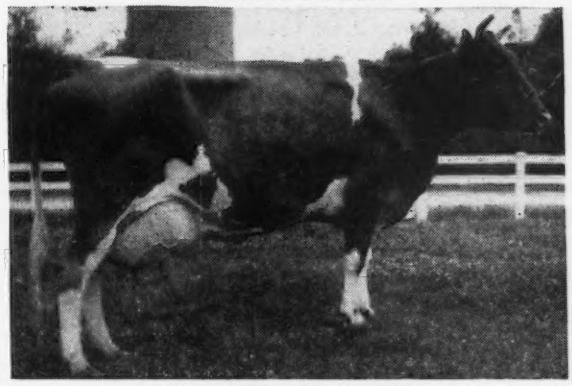

CAUMSETT OCEAN BETH SNAPSHOT

15337—837—Jr2—365C Class Leader 7th Place
Dam: **Caumsett Betsy**, 13927—705—Jr2—365C
We are pleased with the DYNAMIC daughters.
DYNAMIC sons from 600 lb. dams.

RESERVE YOURS NOW.

SUNNYBROOK FARM Dousman, Wisconsin

LEE BURLINGHAM & SON

We like his LEVITY inheritance

MARY'S KING OF BETTS HOMESTEAD

Sire: **Mulhocaway Sure Bet**, a son of Mulhocaway Butterfat Cherub, A. R. SURE BET has a number of daughters in the herd.

His Paternal Granddam

LADY'S PET OF BETTS HOMESTEAD

12618—645—Jr2—305C—2x, National Record when made, Class Leader 3rd Place. 13327—720—Jr3—305C—2x, Class Leader 5th Place. 11158—602—CCC, 12864—647—AAA, 12123—620—AaA.

Dam: **Mary Lu of Betts Homestead** by a double grandson of Linwood's Silver King, a son of Linwood's Prince Charming that was a grandson of Shuttlewick Levity. A paternal sister to Mary Lu, Trixie of Betts Homestead is on test, 7995.7—370.61—6yrs—365—3x in 228 days.

Sons of this bull from Top BUTTERFAT-LEVITY cows.

BETTS HOMESTEAD

T. F. BETTS AND SON, Owners
TROY CENTER, WISCONSIN

SUNNY DALE ROSETTA

14347—722—A
by Irene Crescent's Harvester, A. R.

3 A. R. daughters:

SUNNY DALE JOAN
9596—514—6yrs—365C
by Owendale's Doctor, A. R.

SUNNY DALE FARM SPOT
11416—511—Sr3—365
11700—539—5yrs—365C
On retest, 5820—233—6yrs—365 in 161 days
by Boulder Bridge Admiral, A. R.

SUNNY DALE FARM JANET
8112—430—Sr2—365C
8989—478—Sr3—365C (pending)
by Sunny Dale King's Hyboy, A. R.

SUNNY DALE FARM DOT
On test, 8774—434—5yrs—365 in 254 days

1 daughter on test:
Sunny Dale Farm Dream Girl
Sons of our sires for sale.

WEY ACRES LEVITY ADMIRAL (Coronation Levity Prince, A. R.—Wey Acres Lilian's Lustre, 17998—914—Jr3—365C, Class Leader 4th Place).

ARGILLA FIRST MATE (Alfalfa Farm Philosopher, A. R.—Argilla Fanimate, 16065—744—BB).

SUNNY DALE FARM
Route 1, Waukesha, Wisconsin
H. F. VOGT, Owner

THE GUERNSEY CAPITAL OF AMERICA

All Good Things Come In Pairs

Our Latest

2 New Class Leaders At Lynbeth

Lynbeth's Grace

19013—945—Sr3—365 (pending)

Will be Class Leader 4th Place (pending)

Riegeldale Ben's Arietta

17558—949—Sr3—365C (pending)

Will be Class Leader 3rd Place (pending)

These are both daughters of
Riegeldale Illustrious Benjamin, A. R.

Another PAIR did pretty well

ILLUSTRIOUS MAY'S DIMPLE

17903—874—Sr3—365 (pending)

NORMA CRONELLA

15243—820—7yrs—365 (pending)

We are proud of our test cows.

Their sons are for sale by Bournedale Bright Lanny.
(Bournedale Bright King—Bournedale Lady La Noce, 13385—757—EE).

Come SOUTH in MAY

DR. JOHN R. MARTIN, Owner
TOM SUDDERTH, Manager

Lynbeth Farm

863 McCallie Ave., Chattanooga, Tenn.

A Number of Top Daughters Here

Hillandale Maxim's Sir Roger

ASHEVILLE INVITES YOU IN 1949
72nd National Guernsey Meeting · May 11 · Asheville, N.C.

His Sire (Our Senior Sire)

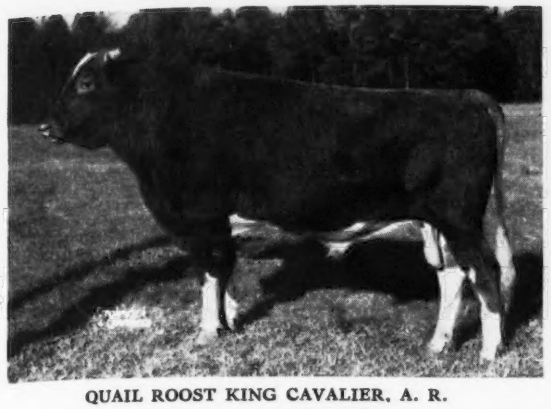

QUAIL ROOST KING CAVALIER, A. R.
Here are some CAVALIERS
HILLANDALE BUTTERFAT EUREKA, 12975—705—Sr4—365C
QUAIL ROOST GOLDEN FERN, 11589—646—Sr4—365C
HILLANDALE RITA'S PRIMROSE, 11497—600—Sr2—365
HILLANDALE CAVALIER'S CHARM, 10926—569—Sr2—365C
HILLANDALE CAVALIER'S DAWN, 8733—520—Sr2—365

His Maternal Granddam

GREEN MEADOW MELBA
15342—963—Sr2—365
Dam: Riegeldale Emory's Dame
9639—608—FF
10299—616—CC

SIR ROGER sons from some of our best cows.

CONSIGNED: **5th Central Carolina Sale.** Maegeo Farms, Lexington, N. C., May 17, 1949. A pair of twins.
Hillandale Cavalier's Annielee. Born: February 15, 1948.
Hillandale Cavalier's Katielee—sold open. Born: February 15, 1948.
By Quail Roost King Cavalier, A. R. and out of Hillandale Spot's Flower Girl, a daughter of Quail Roost King Spot, A. R., he by Quail Roost Maxim King, A. R.

JOHN SPRUNT HILL, Owner
G. W. HAWKINS, Manager

HILLANDALE DAIRY FARMS - Durham, North Carolina

The Tennessee Guernsey Breeders' Association

Wish to express our thanks and appreciation to the

VIRGINIA GUERNSEY BREEDERS

For the 93 Registered Guernsey Heifers sold to Tennessee 4-H Club and F. F. A. Members for 1949.

Our best wishes go to the following breeders from whom the heifers were selected.

C. F. Burroughs
and
W. Clark Fleming, Jr.
Bayville Farms
Lynnhaven, Virginia

A. Mistr & Sons
Midview Farm
Richmond, Virginia

J. E. Carroll
Spring Knoll Farm
Falmouth, Virginia

W. L. Boswell
Burkeville Farm
Burkeville, Virginia

John N. Jackson
Freegrove Farm
Staunton, Virginia

Frank P. Wickline
Beaverdam Farm
Buchanan, Virginia

Roy C. Kinsey
Highland Farm
Roanoke, Virginia

Leigh Lawrence
and
Chester Cissel
Dairylou Farm
Herndon, Virginia

Mrs. Jas. C. Hamilton
Dunnottar Farm
Warrenton, Virginia

W. B. Gates & Sons
Holly Brook Farm
Rice, Virginia

Henry G. Thorndike
Thorncraft Farm
Wicomico Church, Virginia

Geo. A. McKesson
Elkhardt Guernsey Farm
Richmond, Virginia

W. S. Dickenson
Wilburn Farm
Fredericksburg, Virginia

W. C. Dickenson
Walnut Grove Farm
Fredericksburg, Virginia

We invite you to our State Junior Dairy Show on Saturday, September 17, 1949, at Shelbyville, Tennessee.

Everett R. Beaty's

THIRD ANNUAL SPRING SALE

TUESDAY, MAY 31, 1949

Sale will be held in Beaty's Sale Pavilion—
6 Miles South of Huntington, Indiana on State Roads 9 and 37.

60 Registered Guernseys at Auction 60

From very good herds in Indiana, Ohio and Michigan
All animals from Accredited herds or from herds in process of Accreditation
or are calfhood vaccinated—

Consignments from:

WAY-ELLEN FARMS, Van Wert, Ohio
MEADOW HAVEN FARMS, Huntington, Indiana
LANE GUERNSEY FARM, Camden, Indiana
VILLA-WAY FARM, Sullivan, Ohio
SUNNY MEADOW FARMS, Huntington, Indiana
KENVER FARM, Noblesville, Indiana
STARR FARMS, Elkhart, Indiana
LOOKWELL FARMS, Elkhart, Indiana
THE GOLDEN GRANGE, Huntington, Indiana
MASON AND WORRICK, Columbia City, Indiana
DEER CREEK MANOR, Fairmount, Indiana
FREE MANOR, Greentown, Indiana
CLOVER MEADS FARM, Van Wert, Ohio
COVINGTON HILLS FARMS, Ft. Wayne, Indiana
SONNY ACRES, Greentown, Indiana
BROADMOOR FARMS, Leesburg, Indiana
DUNHAM FARM, Haviland, Ohio
MARK-HAVEN FARMS, Mark Center, Ohio
TWIN ORCHARD FARM, Clark Lake, Michigan

Other Consignments pending
More relative to added consignments in May 15 Journal

In this sale there will be four very good bulls.

FOR CATALOGS WRITE

Everett R. Beaty Sales Service, Huntington, Indiana

WILLONA GUERNSEY DISPERSAL

Saturday, May 28, at Willona Farms

1½ miles Northeast of Zionsville, Indiana
15 miles Northeast of Indianapolis, Indiana

55 Registered Guernseys at Auction

26 Cows . . . 4 Bred Heifers . . . 6 Open Heifers . . . 11 Bulls . . . 8 Calves due

HERD FEDERAL ACCREDITED FOR T. B.—INDIANA BANG'S ACCREDITED . . . 30 Day Check Test.
Herd is on A. R. test. Cows have records or are on test

Senior Herd Sire: **KENVER WONDER'S ADMIRAL.**
Born: JANUARY 24, 1945

Sire: Pine Manor King's Wonder (Sold in Mid-West for $2,100)
He by: **Coronation King of Pine Manor** and **Douglaston Princess Mary** (Sold for $3,000), 12441—631—G; 15024—727—DD.

Dam: **Owen's Place Admiral's Lily,** 13975—633—C
She by: **Wildwood's Actor's Admiral** (26 A. R. daughters) and **Lorna of Owen's Place,** 10383—533—CHI, 10345—547—AHI.

Junior Herd Sire: **NORMANDY ADVENTURER.**
Born: JUNE 6, 1946

Sire: **Normandy Levity Blend**
He by: **Normandy Levity Prince** and **Coronation Alma,** 13558—593—G; E '47—'48.

Dam: **Normandy Gypsy,** 12490—656—GG; VG '47
She by: **Normandy Matchmaker** and **Nancy Hanks of Silver Maples,** 14084—710—EHI, 20074—1087—7yrs—365.

Females in herd sired by sons of following bulls:

Coronation Prince Steadfast, 1: Coronation King of Pine Manor, 7: Pine Manor King's Wonder, 5: Normandy Levity Prince, 2: Normandy Levity Blend, 3: Pine Manor Levity Sovereign, 1: Coronation Rose King, 4: Pine Manor King Kenfleur, 1: Coronation Illustrious, 1: Myhaven King, 1: Kenfleur's Dicta Count, 1: Majesty Fearless, 1: Chedco Colonel, 1: Quail Roost Rose Maxim, 1: Lincoln Ridge Valor, 1: Rockingham Slogan Lad, 1: Foremost Prediction, 1.

WM. E. MOHLER, ZIONSVILLE, INDIANA, Owner
GARL RUDICEL—EMERSON MITHOEFER, Auctioneers

SALE MANAGED BY:

Everett R. Beaty Sales Service, Huntington, Indiana

(Attend this sale on Saturday, May 28—then see Indianapolis speedway Races on Monday, May 30—just 15 miles distance).

LAKE DELAWARE FARM

DELHI, NEW YORK

We Have Tried it...and it Works Both Ways

PALLADIN on the PLATO daughters
PLATO on the PALLADIN daughters

With This in Mind — We are Retaining
LAKE DELAWARE COMMANDER
A PLATO son out of L. D. PALLADIN'S BETTY
15846—824—Jr3—365C

For Sale

—PALLADIN sons out of these good cows: BORN

LAKE DELAWARE PARAGON — April 27, 1948
Dam: L. D. Plato's Coquette, 13138—598—Sr2—365

LAKE DELAWARE SHEIK — July 15, 1948
Dam: L. D. Noble Rose, 11428—556—Sr2—365

LAKE DELAWARE PALLADIN'S CAUTION — November 7, 1948
Dam: L. D. Defender's Vivian, 12777—580—EE

LAKE DELAWARE PALLADIN'S MONARCH — November 29, 1948
Dam: L. D. Plato's Mab, 10641—460—Jr2—365

T. B. AND BANG'S ACCREDITED

PETER G. GERRY, Owner — AXEL G. HANSEN, Farm Manager

We are OFFERING A GOOD ONE

Rovadale Supreme General

Born: FEBRUARY 11, 1948

Sire: **GARDENVILLE SUPREME**, sold for $7,600. A son of Riegeldale Melba's Emory, A. R., $30,000.

His Dam

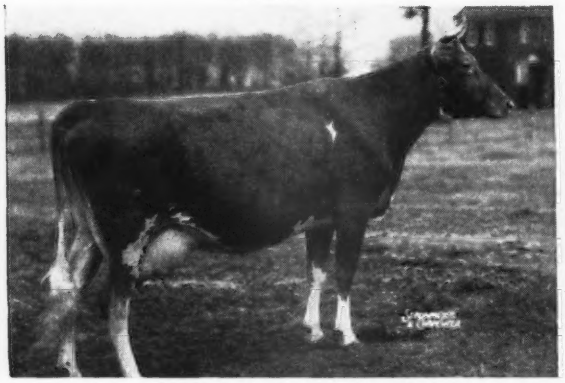

GARDENVILLE PRINCESS ROSE
14717—657—Jr4—365
On retest, 15952.6—714.8—5yrs—365 in 352 days.

His Paternal Granddam

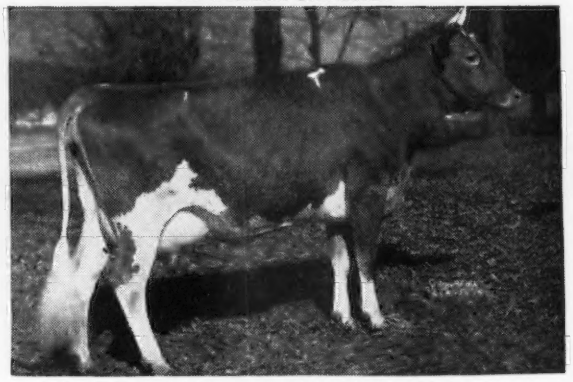

DOUGLASTON BARONESS DARLING
13717—671—GG, 15755—701—A
Sold for $8,800

INHERITANCE—like this costs real money most places.
BUT you can get it as reasonable here as any place.

Send for price and pedigree on SUPREME GENERAL

ROVADALE FARMS - Montoursville, Pa.

V. J. ROVA, Owner — T. B. ACCREDITED . . . BANG'S FREE — J. ERNEST MAST, Manager

OKLAHOMA Guernsey Breeders

"Guernsey Center of The GREAT SOUTHWEST"

A PROVED SIRE...

Meadow Lodge Rex's Romeo, A. R.

Born: JANUARY 18, 1938

His Daughters Produce

Many have made over 400 lbs. fat on 2x milking.

	MILK	FAT	AGE
OVEN GIRLIE'S JUBILEE	13822	633	6yrs—365C
OVEN DIVINATION'S SUE	12566	582	Jr4—365C
OVEN'S ACTRESS JUNA	11878	558	Sr4—HIR
OVEN MAYFLOWER'S LADY	11045	531	Jr4—305C
OVEN DIVINATION'S MONA	10460	520	Sr2—HIR
OVEN GIRLIE'S LEVITY	10198	515	Sr3—365C

Romeo is by Bournedale Rex, A. R., out of a daughter of the great imported cow, Imp. Krysta's Mona of Les Jetteries, 17328—794—A (3 A. R. daughters, 4 A. R. sons).

HIS SONS FOR SALE

EARL GEURKINK, Manager
PHARES ENGLE, Herdsman

JERRY OVEN FARM

Enid, Oklahoma

A Proved Sire... A Dynamo Tracing Twice To The Ruby Family

CAUMSETT RANCHER

Born: FEBRUARY 12, 1941
Owned jointly with Mort Woods, Ardmore, Oklahoma

Sire: **CAUMSETT DYNAMO, A. R.** (His first 34 unselected daughters tested at Caumsett averaged 13542—683 as Sr2-year-olds). He is by May Royal's Valor, A. R. out of Caumsett Ronda, 14935—661—G, a daughter of Ruby.

His Maternal and Paternal Great Granddam
← **CAUMSETT RUBY,** 13010—733—E
2 A. R. sons, 5 A. R. daughters, whose highest records are as follows:

	19055—912—BB
	14225—708—G
	12063—702—AA
	14462—690—AA
	14935—661—G
Average	14948—735

Rancher has 9 A. R. daughters with records that include:

14955—641—Sr3
12380—547—Jr2
11719—544—Sr2
12619—535—Sr2
10810—501—Jr2C—866 T. M.

He comes by this production naturally being a son of the noted production sire—DYNAMO and tracing **twice** (2) to the proved Ruby family (see above).

His sons and occasionally a few heifers or cows for sale.

JOHN POTTS FARM • Norman, Oklahoma

COMPLETE DISPERSAL SALE

LAKE SIDE GUERNSEY FARM, AULT, COLORADO, Farm is 17½ miles East and 1 mile South of Ft. Collins, Colorado or 14 miles Northwest of Greeley, Colorado, or 2 miles West, 1 mile South and ½ mile West of Ault, or 40 miles South of Cheyenne, Wyoming.

WEDNESDAY, MAY 25, 1949 . . . 70 HEAD

3 Herd Sires . . . 3 Bulls about 10 months of age . . . 64 Females. 26 are granddaughters of **LANGWATER COUNTY SQUIRE, A. R.,** 32 are producing now, 18 bred heifers and 14 younger heifers.

This herd has been accredited Bang's Free since 1939. All cattle under 5 years of age have been Calfhood Vaccinated for Bang's.

—HERD SIRES—

1 . . . **GAYLORD'S SQUIRE'S KEEPER . . .** Born: May 14, 1945. A son of Langwater County Squire out of Gaylord's Keepsake of Val, 13109—561—B. Next dam: 14843—694—B. 3rd Dam: 15605—739—B. **Still in the prime of life and has a fine group of daughters to prove his worth.**

2 . . . **GAYLORD KING'S BONNIE BOY . . .** Born: August 20, 1946. A son of Gaylord's Levity King (Green Meads Levity King—$15,000—Green Meads Lady Alta, 12562—670—G) out of Gaylord's Golden Belle, 10390—538—G, a County Squire daughter.

3 . . . **WOODACRES ROYAL FASHION . . .** Born: January 27, 1948. A son of Douglaston Prince Royal, A. R., 48 A. R. daughters with 75 A. R. records average 12293—643. He is out of Woodacres Topaz, 11627—542—GG.

We have been following a selective breeding program for a number of years and believe that you will like the results. A fine lot of cows, all bred on this farm except two. Many of them produce over 400 lbs. fat D. H. I. A. records on two times, farm condition milking. They will go places if you want to push them. If you can use good Guernseys, see these sell May 25.

Complete Sales Service by

W. L. & W. A. WARNOCK, Auctioneers
LOVELAND, COLORADO

Catalogs on Request

LAKE SIDE GUERNSEY FARM
"At the Foot of the Rockies"
VERNON DOUGHTY, Owner
AULT, COLORADO

Another DESIGNER bred here

McDonald Farms Designer

A. R.

A son of Foremost Prediction, A. R., 101 A. R. daughters, 32 daughters over 700 lbs. fat, 9 Excellent daughters out of Rockingham Ultra Star, 10538—533—F.

DORIS OF WEST SIDE FARM
14407—705—Sr3—365
Doris is a paternal sister to
Dotty of West Side Farm
19282—929—Sr4—365
E '47-'48

A DESIGNER son occasionally for sale.

WEST SIDE FARM

BENTON, PENNSYLVANIA
ELI MCHENRY, Owner

A Son of **HIGHTIME**
out of a **SUPREME KING** daughter

McDonald Farms High Light Boy

Sire: **McDonald Farms Hightime, A. R.,** a sire of good strong dairy cows—with good udders. Hightime is by Prediction out of Walnut's Ella's Pansy, 12973—661—A, E '47 at 13 years. She dam of McDonald Farms Gentian, 9952—540—G, VG '47-'48 dam of Iris below.

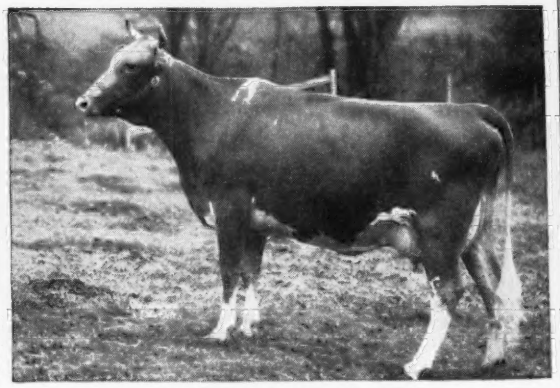

McDONALD FARMS IRIS
11300—589—Sr3—365, E '47
Dam: **Collinwood Supreme Florence**
11901—600—Sr3—365C
A daughter of McDonald Farms Supreme King, A. R.

HIGH LIGHT BOY sons from the right kind of cows

YOCLIFF FARM

Benton, Pennsylvania

ALVIN SUTLIFF, OWNER

COMPLETE DISPERSAL

Meadowdale Farm Registered Guernsey Herd

On Brickyard Road or the Juanita—Woodinville cut-off road.

Kirkland, Washington, Saturday, May 28, 1949

10:30 A. M.

Lunch will be served at the farm.

76 Head

38 producing cows — 10 bred heifers
22 calves and open yearlings — 2 herd sires
4 bull calves

A STRONG TRAVELER FOUNDATION

The entire herd will trace to Langwater Traveler, A. R.

53 head trace directly to Lad's Phyllister of Middale, A. R.

35 head trace to Pansy's Maryann—outstanding daughter of Langwater Traveler and dam of Western Glow Butterfat Maryann.

WESTERN GLOW BUTTERFAT MARYANN
13825—763—6yrs—305C—2x
Sold at Curtiss Candy Sale, 1946, for $14,600.
VG '47-E '48
2 A. R. daughters

For those breeders interested in buying well-bred stock rich in Traveler inheritance and strong in the blood of the proved Maryann family we suggest . . .

MAKE IT A DATE
SATURDAY, MAY 28, 1949
AT THE FARM . . .
10:30 A. M.

KIRKLAND,
WASHINGTON.

FOR CATALOGS WRITE:

LEONARD HESSE, Route 2, Box 384, KIRKLAND, WASHINGTON

A Bull of the LILLIAN Family

consigned to the

CENTRAL CAROLINA SALE, Lexington, N. C.

May 17, 1949

HIMSELF

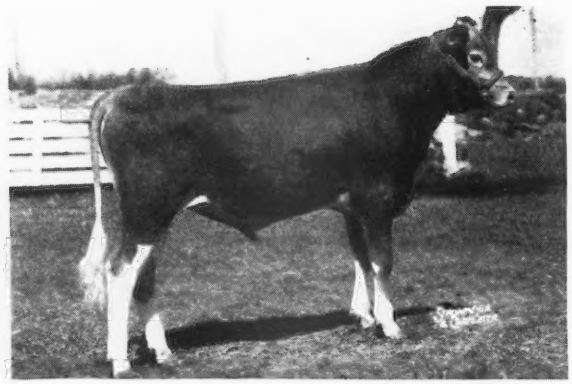

LUSHACRES FOREMOST HERMES
Born: July 3, 1948

By

FOREMOST HERMES
(Lillian's Grandsire)

and out of a

LILLIAN daughter

Dam

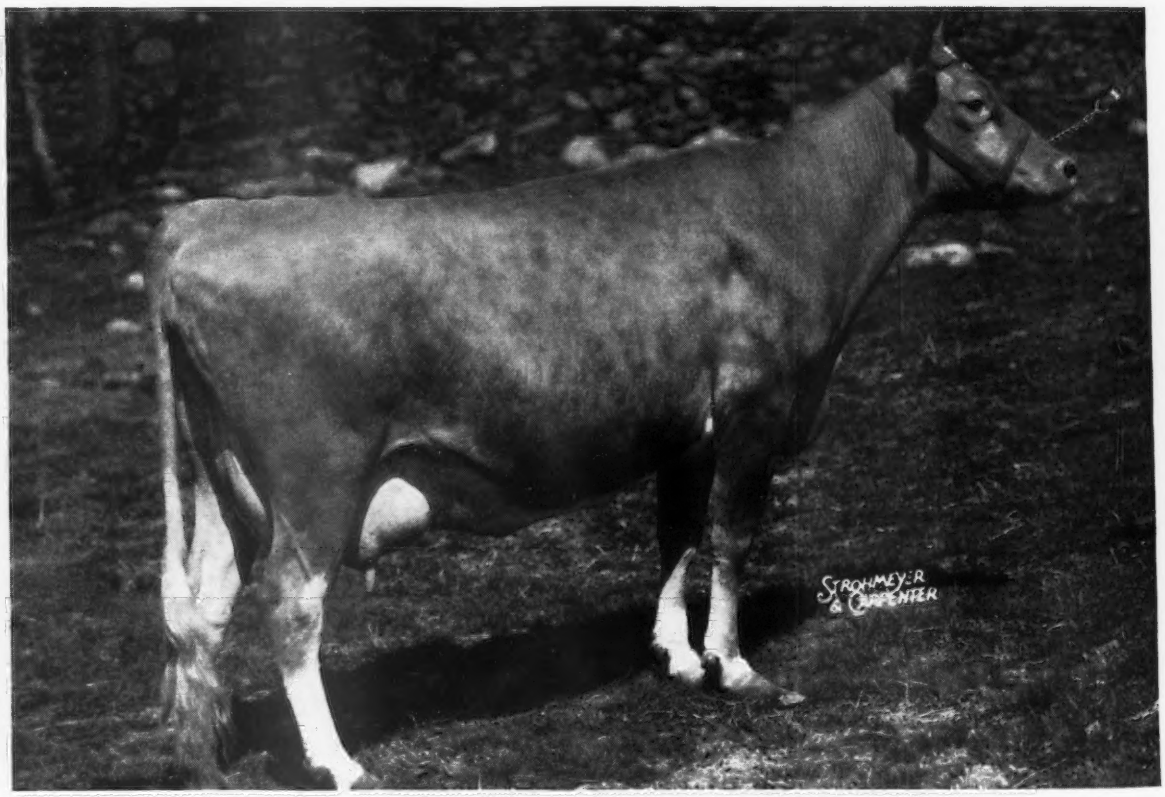

HORSE SHOE BEACON'S LYDIA
12844—622—Sr2—365 (pending)

Dam's Dam

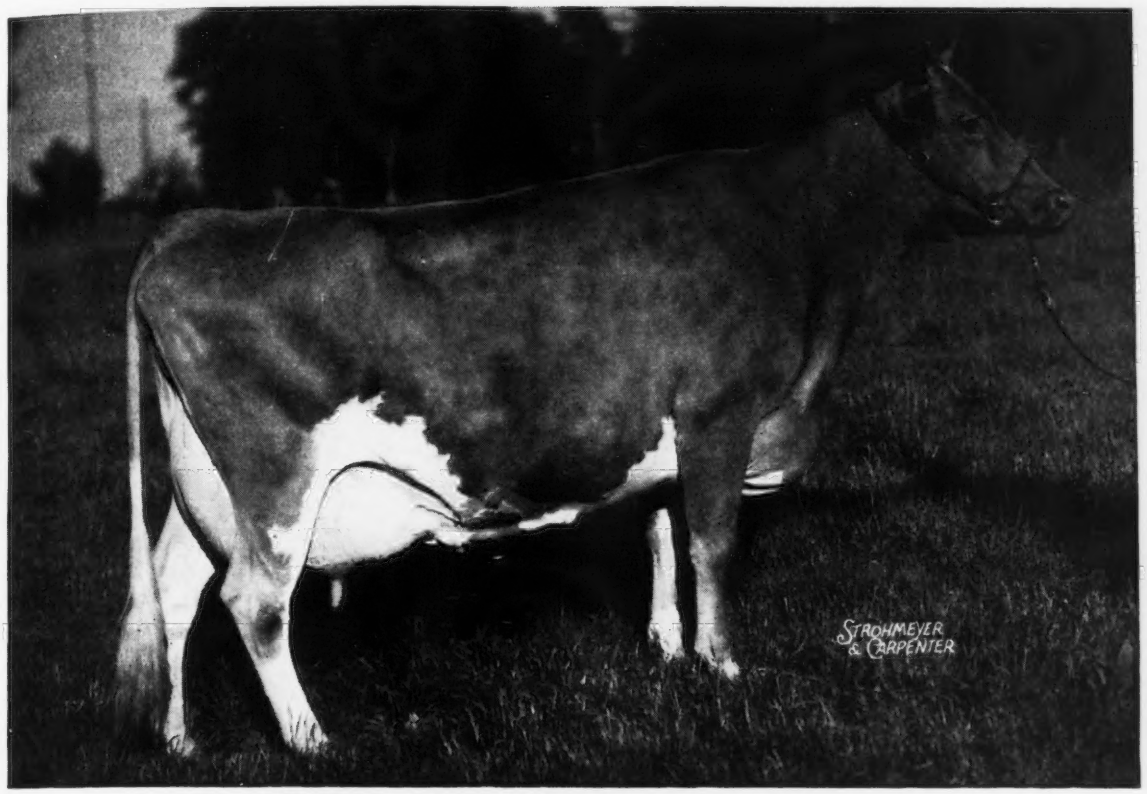

HORSE SHOE CONRAD'S LILLIAN

12396—625—GG

15899—783—Sr3—365

17793—933—Sr4—365

His Sire

FOREMOST HERMES

Dam: FOREMOST LOYALTY

18225—856—Jr3—365C

Foremost Hermes daughters

(Half-sisters to LushAcres Foremost Hermes)

Horse Shoe F. Astor	20020—872—5yrs—365
Horse Shoe F. Della	16082—863—C
Horse Shoe F. Aura	18251—858—5yrs—365C
Horse Shoe F. Loretta	17710—803—AA
Horse Shoe F. Bonita	17639—801—CC
Horse Shoe F. Leila (**dam of Lillian**)	16304—793—BB
Horse Shoe F. Sylvia	18031—780—E
Horse Shoe F. Irene	14906—752—Sr3—365C
Horse Shoe F. Sue	15448—732—Sr3—365C
Horse Shoe F. Valintine	17883—728—EE
Horse Shoe F. Nadine	16854—722—6yrs—365
Horse Shoe F. Priscilla	16923—677—Jr4—365
Horse Shoe F. Marcia	14937—669—Sr2—365
Horse Shoe F. Rosa	13884—661—Sr2—365 (pending)
Horse Shoe F. Calla	16820—723—Sr4—365 (pending)

LushAcres

Saunderstown, R. I.

ACCREDITED: BANG'S CERTIFICATE NO. 16

HENRY HERBENER — WOODSTOCK TOWER, 320 EAST 42ND STREET, NEW YORK CITY

The SALUTE calves look TOPS • He is BRED TO OUR BEST

Bred to SALUTE

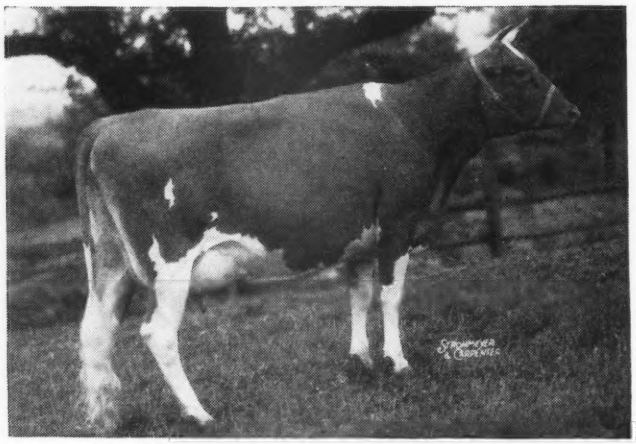

PEERLESS PATIENCE
11854—649—G
Gr. Ch. Cow at the Conn. G. B. State Show, 1947.

Langwater Salute

Sire: **Langwater Onward,** 3 A. R. daus.
A son of Langwater Countryman, A. R. and Langwater Cora, 15653—710—D.

Dam: **Langwater Glad Tidings**
11473—630—E
A Langwater Valencian daughter.

SALUTE carries that
JEAN DU LUTH CORONET
Inheritance.

Others bred to **SALUTE** and due soon:

Blakeford Adele 11581—572—G
On retest, 6522.2—292.70—5yrs—305—2x in 152 days.

Fairlawn Peerless Dianthus
10454—535—G
10156—531—8yrs—365 in 263 days

Write us today for prices and extended pedigrees.

HIGHFIELD FARM - Sharon, Connecticut

RODNEY O. UNZ, Owner — HARRY S. NORTON, Manager

TRANSMITTING POWER . . .

Virginia Lee of Weasel Creek

Photo at 15 years with her last daughter

25 descendants in the herd. Their udders and production are the best in our herd. They are large cows and smooth.

We are retaining a son of Virginia Lee by Gayoso Levity Matchless (Coronation Victor—Wyebrook Matchless Dutchess, 12655—619—FF).

VIRGINIA LEE OF WEASEL CREEK
9173—407—AAA
9277—390—12yrs—365—2x
5 A. R. daughters:

Dixie Lee of Leafy Lane, 11425—571—6yrs—365
Royal's Delight Eda, 12510—515—8yrs—365C
Dividend's Duchess, 11486—556—8yrs—305C
Leafy Lane Devotion, 7662—353—Jr2—365C
Destiny of Leafy Lane, 7174—411—Jr2—365C

CHANCY YODER, HERDSMAN

REGISTERED GUERNSEYS
Leafy Lane Farm
OR ALNO MRS. R. A. CRAIG ★ KOKOMO, INDIANA

Here is An Unusually Great Cow Family

For Sale...

A D. H. I. A. PROVED SIRE

Tarbell Farms Peerless Valiant

Born: AUGUST 27, 1942

Sire: **FOREMOST PEACEMAKER, A. R.**
145 A. R. daughters including 2 National Records, 2 Class Leading daughters.

Dam: **TARBELL FARMS ROYAL HESTER**
9512—444—Jr2—305C—2x
A daughter of May Royal's Holliston, A. R.

A Breed Improving Sire . . .
His first 5 daughters average 9450—445—D. H. I. A. (M. E.) **This is an increase of 1891 lbs. milk and 62 lbs. fat over their dams.**

VALIANT is a sure active breeder. You will like his Get.

Send for price and complete pedigree.

GRAND VIEW FARM

M. E. PEPPERDINE AND SON
Phone 4192
Cattaraugus, New York

Housatonic Farms, Inc.

SOUTHBURY, CONNECTICUT

In the development of our herd which is self-supporting and of necessity, a successful business enterprise, **production is a must,** yet our efforts are consistently toward breeding a useful cow of correct type.

As we look down our rows of cows we are gratified to find that our good producers combine these two qualities to a satisfying degree.

It is our constant aim to continue to improve both production and type.

These recently completed records examplify our achievements along production lines.

	MILK	FAT	AGE
Hagan Farms Mirth	11946	659	5yrs—365—2x
Housatonic Farms' Ruby	13201	615	Jr3—365—2x (pending)
Housatonic Farms' Brown Betty	11019	610	Jr4—365—2x
Housatonic Farms' Fey	10433	601	Sr4—365—2x (pending)
Horse Shoe Beacon's Diane	12633	576	Sr3—365—2x
Housatonic Farms' Danseuse	11417	565	5yrs—365—2x (pending)
Housatonic Farms' Algeria	10917	558	Jr3—365C—2x (pending)
Housatonic Farms' Farmerette	11021	534	Sr4—365C—2x (pending)
Deershorn Foremost Pearl	10580	531	6yrs—305C—2x
*Housatonic Farms' Easter Bonny	12024	520	6yrs—2x in 302 days
Deershorn Noble Mary	12085	516	Jr4—365—2x
Housatonic Farms' Duchess	10728	510	Jr2—365C—2x (pending)
*Housatonic Farms' Merrily	10185	508	Sr4—in 307 days
*Deershorn Foremost Rosette	11362	502	7yrs—in 304 days

*Incomplete

These records have all been made on twice-a-day milking, with machines, cows standing in stanchions.

We have two really nice young bulls for sale at farmers' prices or will trade for heifers of equal value.

Visit the herd and see these animals.

HAROLD M. CATON, Manager KARL HUTTER, Herdsman

Introducing.... Our Junior Herd Sire

HERE HE IS

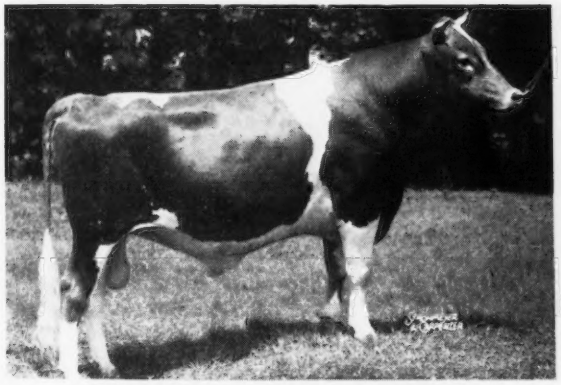

HOLLIKNOLL MAXIM PRINCE
Born: April 25, 1946
Sire: QUAIL ROOST ROSE MAXIM
Sold for $11,000
2 A. R. sons, 50 A. R. daughters. 2 over 900, 4 over 800, 8 over 700, 1 daughter sold for $5,100, 2 for $3,000, 6 for $2,000—$2,500, 22 over $1,000.
His 7 nearest dams average 759 lbs. fat.

HIS DAM

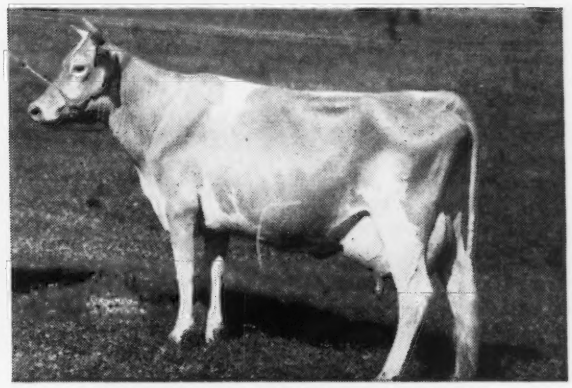

BURCH'S BUTTERFAT VIOLET
15836—786—Jr2C
National Champion in this class, 1946. VG '48.
Dam of Holliknoll Royal Rose, 15320—706—Jr2.
A daughter of Hilltop Butterfat Victor, A. R. ($4,000).

HOLLIKNOLL MAXIM PRINCE IS BEING BRED TO SOME OF OUR BEST A. R. COWS

FEDERAL ACCREDITED 538613 . . . BANG'S CERT. 230

ARCHDALE FARMS • *Kings Mountain, N. C.*

Farm is located on Highway 29—5 miles South of Kings Mountain.

NEISLER MILLS, INC., OWNER H. P. DIXON, MANAGER

What Would You Think

if you had a bull that sires
600 POUND Two-Year-Old Daughters?

We think the same thing!!! Why not plan a visit to our herd and see the Get of

ARGILLA CAESAR, A. R.

38 A. R. daughters
1 over 800 pounds of fat
6 over 700 pounds of fat
21 over 600 pounds of fat

All these records have been made in **immature classes—several as two-year-olds.**

Bull Calves Backed By This Proved CAESAR Blood Are Now For Sale.

GROTON HOUSE FARM - Hamilton, Mass.

Address communications to NORBERT WHITE, Manager, P. O. IPSWICH, Mass.

ACCREDITED—VACCINATED

LYNBROOK FARM • *Southboro, Massachusetts*

Coronation Supreme Lad

is a production sire — LOOK AT HIS DAUGHTERS

	MILK	FAT	AGE	DAYS
LYNBROOK SUPREME ANEMONE	13653	667	Jr2—365	
LYNBROOK SUPREME PRECEPT	12283	574	Sr2—365C	
LYNBROOK SUPREME RECOLLECTION	12133	549	Jr2—365	
LYNBROOK SUPREME'S LARKSPUR	7086.5	339.08	Sr2—365	229
LYNBROOK LAD'S RECOLLECTION	7644.2	305.22	Jr2—305—2x	207
CORONATION ANASTASIA	6769.3	292.29	Jr3—HIR	207
LYNBROOK LAD'S P. RECOLLECTION	6544.4	273.03	Jr2—365	181
LYNBROOK LAD'S CHERRY ANNA	2654.5	123.55	Jr2—365	75
LYNBROOK LAD'S LARKSPUR	2034.6	80.26	Jr2—305—2x	46
LYNBROOK LAD'S APPLE BLOSSOM	1579.4	70.15	Jr2—305—2x	49
LYNBROOK SUPREME MELODY	11565.2	535.47	Sr2—365	328

SUPREME LAD is line-bred to Green Meadow Coronation Prince and Green Meadow Coronation King. He is by Coronation Climax, A. R. out of Coronation Frances, 14116—620—7yrs—365.

Sons out of the best **Cherub-bred** cows.

WRITE US TODAY

FEDERAL ACCREDITED 227879 — VACCINATED ACCREDITED 31
MRS. PAUL A. STEPHEN — OWNERS — MISS MARCIA E. GEORGE

CARL C. DOANE, Herdsman — GORDON SHORTSLEEVES, Manager

Our Consignment to

THE HENDERSON COUNTY INVITATIONAL SALE

Hendersonville, North Carolina, May 12, 1949

This Bred Heifer

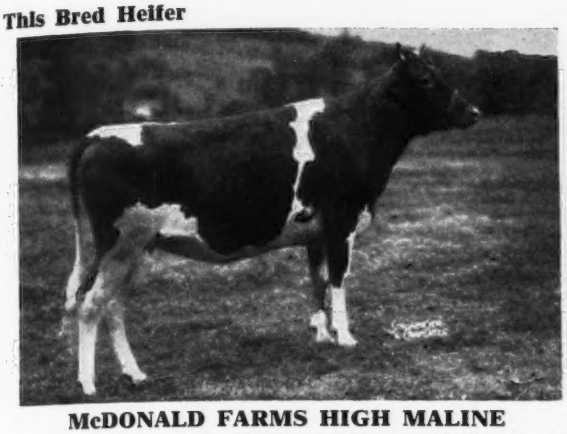

McDONALD FARMS HIGH MALINE

Born: February 16, 1947. A nice type heifer bred to have an exceptionally good udder. SIRE: McDonald Farms Hightime. A Foremost Prediction son of Walnut's Ella's Pansy, 661—AA, E at 13 years. Hightime's daughters have very good udders, production and plenty of quality. DAM: McDonald Farms S. Jula, 12200—678—Jr2—365C.

Her Dam

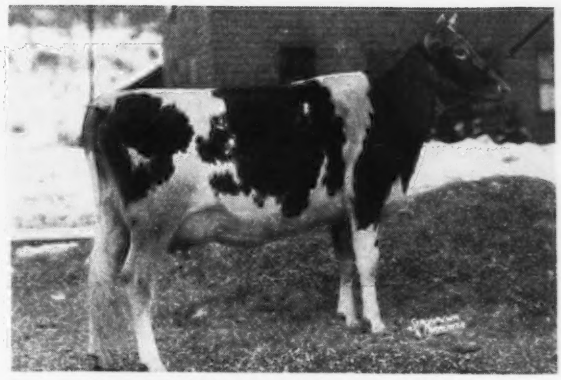

McDONALD FARMS S. JULA

12200—678—Jr2—365C, VG '47

A daughter of McDonald Farms Steadfast (Riegeldale Melba's Emory, $30,000—Douglaston Coronation Queen, 803—DD) out of a McDonald Farms Prediction daughter; next dam by Myhaven King, next dam by Foremost Prediction. S. Jula's dam has proved to be a very good brood cow.

McDONALD FARMS HIGH MALINE was bred November 15, 1948 to McDonald Farms King Don, Undefeated Two-Year-Old Bull of the 1947 show circuit. King Don is sired by Myhaven King and out of McDonald Farms Donita, 770—AA, E '47—'48. Donita is by Foremost Prediction out of Coronation Monita, 640—A.

Consigned to CENTRAL CAROLINA SALE

Lexington, North Carolina, May 17, 1949

A Show Bull

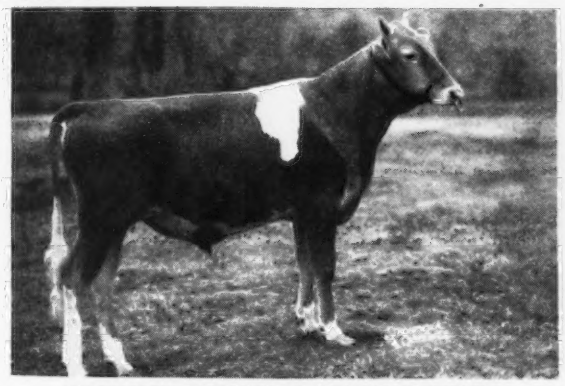

McDONALD FARMS HIGH NESTOR

Born: April 19, 1948. A McDonald Farms Hightime son with the quality and character that characterizes the Hightime progeny. Nestor is out of McDonald Farms Delores, 12606—709—G, VG '47. A daughter of our exceptionally good brood cow, Douglaston Lady Mary. Delores has two A. R. daughters with 629—Sr2—365C and 571—Jr2—365. The latter record made on three quarters.

His Maternal Granddam

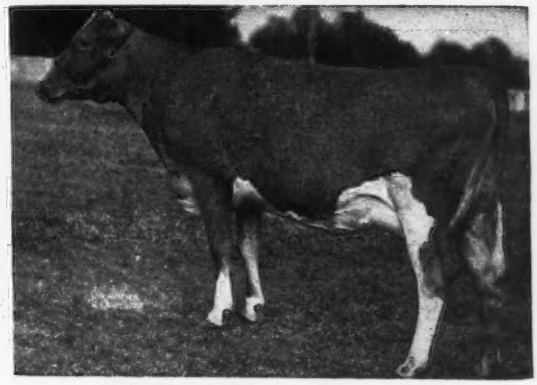

DOUGLASTON LADY MARY

10445—637—G, 11040—633—DD
VG '47—'48

Lady Mary has six A. R. daughters that average 642 pounds of fat—one record mature. She is a paternal sister to Douglaston Lady Augusta and a maternal sister to Douglaston Coronation Queen, 803—DD, the dam of McDonald Farms Steadfast. Lady Mary is one of our very best brood cows.

McDONALD FARMS HIGH NESTOR is a ¾ brother to McDonald Farms High Neptune that we are just starting in service in our own herd.

BREED BY CHOICE NOT BY CHANCE

McDONALD FARMS • Cortland, New York

J. M. McDONALD, Owner — H. H. THOMAS, Herdsman — K. C. SLY, Manager

We're Sending a Good One to Hendersonville

CONSIGNED: **HENDERSON COUNTY INVITATIONAL SALE**
May 12, 1949—Hendersonville, N. C.

In The Sale

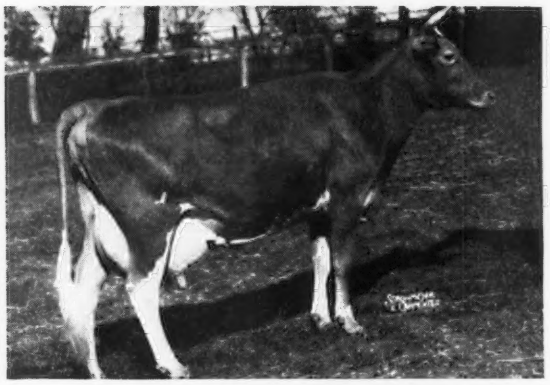

BLOSSOM'S BRIGHT DESIRE
Born: November 19, 1944 Calved: December 27, 1948
10021—468—Jr2—365
12298—591—Sr3—365C—1093 T. M.
On retest: 2425—114—Sr4 in 54 days

A Maternal Sister

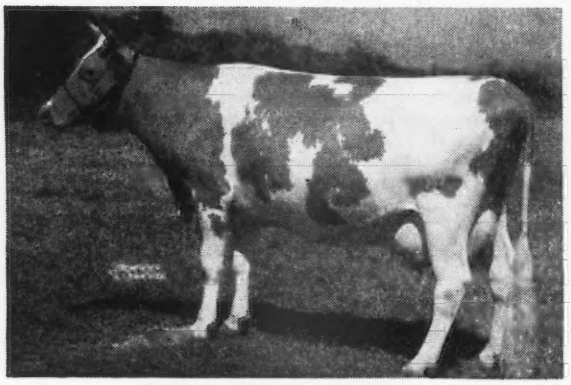

HARDWICK'S DESIRE
11802—666—C, 15044—846—AA
2 A. R. daughters

Her Dam

HOMESTEAD DESIRE
16 years, 7 months of age with her 13th calf.
10333—516—G, 11001—561—D
6 A. R. daughters

Sire: **Blossom's Bright Lad, A. R.,** a double grandson of Mixter Hardwick, A. R., by Hardwick's Bright Lad, A. R., out of Hardwick's Blossom, 13133–730—A.

A Maternal Sister

12 years of age
HARDWICK'S HILDA
13258—670—AA, 14208—722—A
2 A. R. daughters

2 More Maternal Sisters

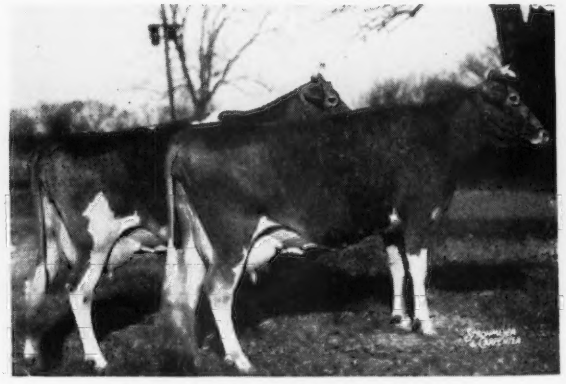

BLOSSOM'S BRIGHT HILDA
15158—739—Jr3—365C—1030 T. M.
13709—621—Sr4—305C
STRONGHEART'S DESIRE
15288—659—5yrs—365C—1095 T. M.

Breeders always appreciate great cow families.
For that reason alone, we feel this is an outstanding consignment.

ABBOTTS DAIRIES, INC.
JOSEPH P. BROADHURST
Manager

LOCUST GROVE DAIRIES

WESTVILLE -:- NEW JERSEY

BELMONT VIEW FARM • 2 Head

A TOP **KING NED** daughter

An **EMORY'S LADDIE** daughter out of a **KING NED**

CONSIGNED: **The 5th Annual Henderson County Guernsey Sale**

Thursday, May 12, 1949—Hendersonville, N. C.

Sire of Rosy (below)
QUAIL ROOST KING NED, A. R.
29 A. R. daughters

Sire: **Quail Roost Maxim King, A. R.** A son of High Point Prince Maxim, A. R. 10 daughters over 800 lbs. fat.

Dam: **Cabin Hill Hildred,** 11976—618—GG. 2 A. R. daughters. A granddaughter of Langwater Foremost, A. R.

In the Sale

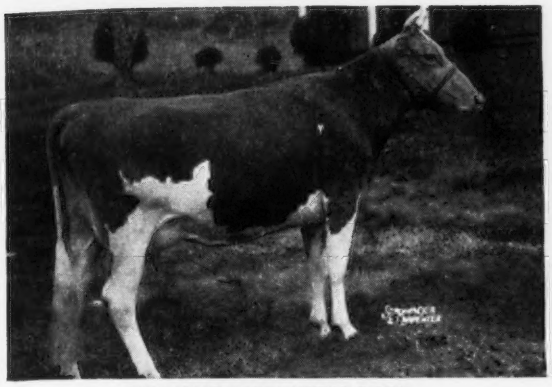

BELMONT VIEW NED'S ROSY
Born: September 10, 1945
10690—579—Sr2—365 (pending)

Her Dam

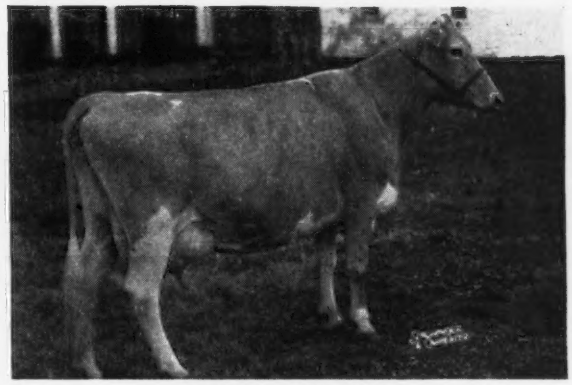

BELMONT VIEW LUCKY
7535—401—6yrs—365C

In the Sale

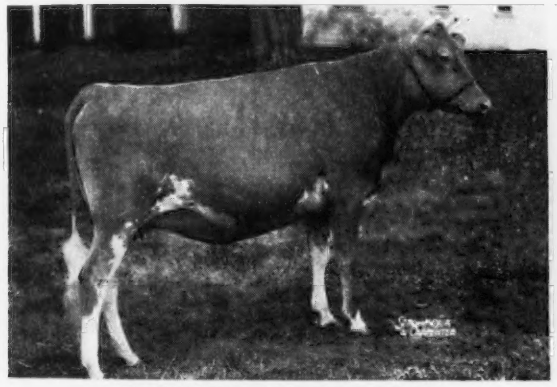

BELMONT VIEW LADDIE'S WINDY
Born August 13, 1946
Sire: **Riegeldale Emory's Laddie, A. R.** by Riegeldale Melba's Emory, A. R. out of Riegeldale Illustrious Primrose, 12946—680—DD, by Bournedale Illustrious, A. R.

Her Dam

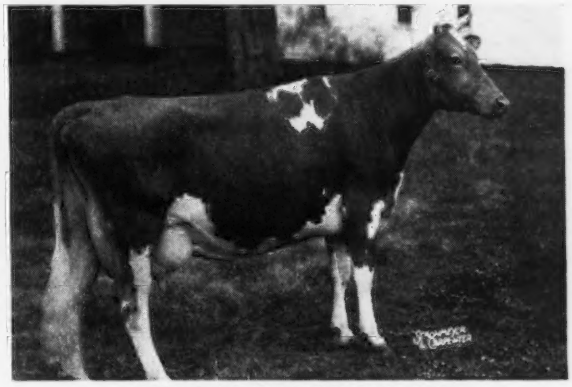

BELMONT VIEW NED'S NONETTE
9843—468—GG, 12643—609—Sr4—365C (pending)
A King Ned daughter.

WINDY is due just before the sale. Will be on test as a Sr2.

DON'T MISS THIS PAIR

ASHEVILLE INVITES YOU IN 1949 — THE LAND OF THE SKY
72nd National Guernsey Meeting • May 11 • Asheville, N.C.

Be sure to include a trip to Belmont View Farm on your Annual Meeting Itinerary.

BELMONT VIEW FARM • Franklin, North Carolina

FEDERAL ACCREDITED HERD NO. 550239 . . . STATE BANG'S FREE NO. 309

JESS SHOPE, Manager — A. B. SLAGLE, Owner — HARRY STOUDEMIRE, Herdsman

Consigning to the

5th Central Carolina Sale

At Maegeo Farms, Lexington, N. C. - May 17, 1949

BULL:

Northern Conrad's Alex

Born: MAY 9, 1948

Sire: **HORSE SHOE CONRAD'S ASSAULT** Full brother to Horse Shoe Conrad's Lillian 17793—933—Sr4—365	**RIEGELDALE EMORY'S CONRAD** **HORSE SHOE F. LEILA** 16304—793—BB
Dam: **HORSE SHOE F ASTOR** 20020—871—5yrs—365 Dam of Horse Shoe Conrad's Affinity, 13185—634—Jr2—365C (pending)	**FOREMOST HERMES** **HORSE SHOE C. ANNABELLE** 14691—690—BB 3 A. R. daughters

Here is a bull really bred for production. Some things I wish you would take note of in this pedigree, things that count when picking a future herd sire.

1. The dam and granddam's records — the 4 dams on bottom of pedigree— real brood cows.
   a. 3 nearest dams average 17005—785.
2. The sire is full brother to a great cow, Horse Shoe Conrad's Lillian, 17793—933—Sr4—365.
3. The sire is a son of a proved sire, Riegeldale Emory's Conrad.
4. This bull's two nearest dams are daughters of that great production sire, Foremost Hermes.
5. This is a line-bred grandson of Foremost Hermes.

A few records of Foremost Hermes' daughters

Horse Shoe F Astor	20020—871—5yrs—365
Horse Shoe F. Della	16082—863—C
Horse Shoe F. Anna	18251—858—5yrs—365C
Horse Shoe F. Irene	16070—829—5yrs—365 (pending)
Horse Shoe F. Loretta	17710—803—AA
Horse Shoe F. Bonita	17639—801—CC
Horse Shoe F. Sylvia	18031—780—E

We have 5 more daughters on test now, we hope to make 800 lbs. of fat.

Daughters of Riegeldale Emory's Conrad

Horse Shoe Conrad's Lillian, 17793—933—Sr4—365, 15899—783—Sr3—365
Horse Shoe Conrad's Daffodil, 12880—712—Jr2—365 (pending)
Horse Shoe Conrad's Alberta, 13050—659—Sr2—365
Horse Shoe Conrad's Sweetfern, 13687—655—Jr2—365C
Basquaerie Maid Melba, 12759—651—Jr2—365C
Horse Shoe Conrad's Lelah, 12791—643—Jr4—365
Horse Shoe Conrad's Kitty, 12882—635—Jr2—365C

We are also sending several nice heifers to this sale

LOOK FOR THE CATALOG

NORTH FARM • Bristol, Rhode Island

ACCREDITED 519217 . . . CERTIFICATE NO. 49

WILLIAM S. CHERRY, JR., Owner — ALFRED C. BROWNING, Manager

PRIMROSE FARM

Registered Guernseys

MADISON, TENN.

Consigns to the 5th Henderson County Sale, May 12

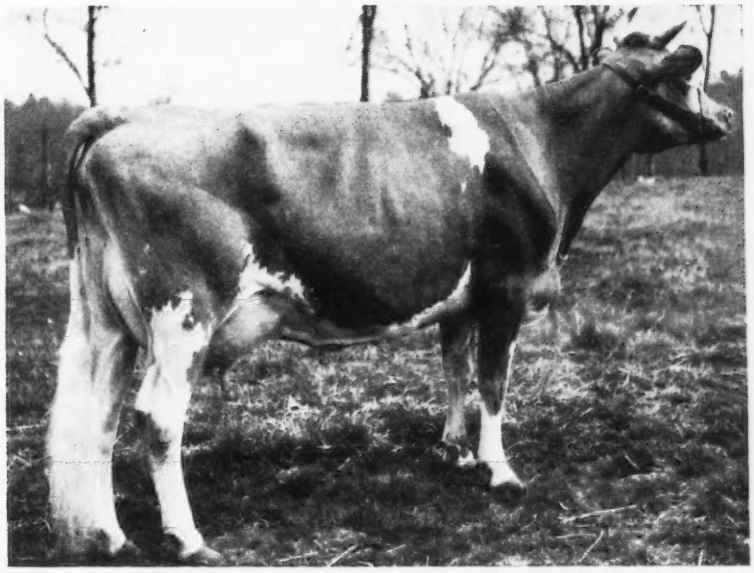

ABOURNEDALE BONNIE

VG '48, Second Prize 2-year-old, Atlanta, 1945, member of group that won 1st Prize for 3 Best Uddered Cows, South Eastern World Fair, Atlanta, 1945. A. R. record, 9952—558—Sr3—365C, on retest with 5113—238—in 87 days, still milking 55 lbs. a day. Will be bred to Bournedale Abe's Patrick, top bull of Bournedale Sale, 1948, selling for $3,000. We are sure that Bonnie can help improve any herd she goes to. She leaves us 1 daughter and 1 son.

Her Sire's Dam

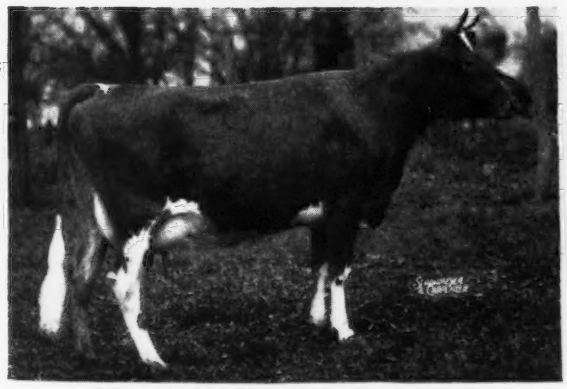

WILLOWMERE PRINCESS ANN
13567—684—A
2 A. R. daughters
2 P. R. sons

Her Service Sire's Dam

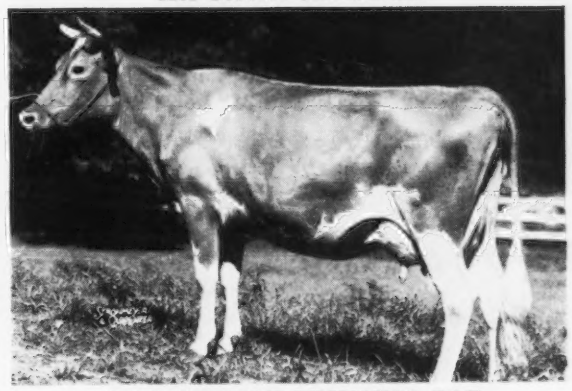

BOURNEDALE PRINCESS PAT
17347—794—AA
3 A. R. daughters
2 P. R. sons

Owner, F. W. PRIMROSE

Manager, CLARK W. FREEZE

2 DAUGHTERS OF QUAIL ROOST ROSE MAXIM

S: **MAXIM OF BURKEVILLE, A. R.**

D: **QUAIL ROOST MAXIM'S MAY ROSE**
11813—708—F
15227—867—BB
Sold for $5,000
A daughter of High Point Prince Maxim, A. R.

TO THE SPRING SALES

43 daughters in our herd.
2 sons in service in our herd.

The oldest daughters bred at Holliknoll are now on test and making about 1300 lbs. milk and 65 lbs. fat per month as Jr2-year-olds.

A Breed-improving A. R. sire — 50 A. R. daughters — 2 A. R. sons

2 over 900
4 over 800
8 over 700
} **PRODUCTION**

1 daughter sold for $5,100
2 for $3,000
6 for $2,000—$2,500
22 over $1,000
} **POPULAR DEMAND**

To the **Quail Roost Sale—Monday, May 9, 1949—Rougemont, N. C.**

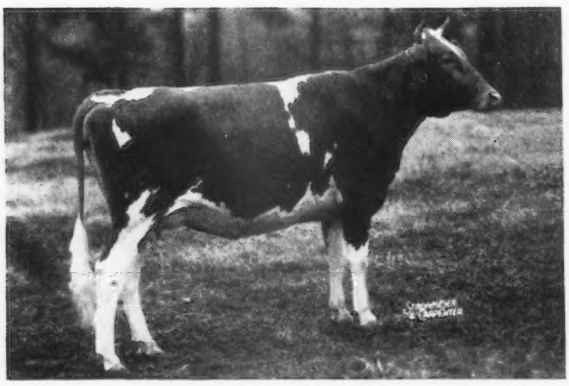

In the Sale

◀HOLLIKNOLL MAXIM DAIRYMAID

Born: DECEMBER 14, 1946

Dam: **Camellia of Garden Creek**
10085—597—Sr4—305C
Former Class Leader

"Camellia is from one of the best cow families ever bred at Garden Creek and we all know some of the good ones that have come from here."

One of the nicest daughters of Quail Roost Rose Maxim—and the kind all of us would like to have around home. "When Mr. Fitz and Johnny asked for her and we at first refused—Mr. Fitz said any one of the daughters of Quail Roost Rose Maxim would be acceptable, but Dairymaid is surely the one for this year." **DAIRYMAID IS IN.**

To the **Henderson County Invitational Sale May 12, 1949—Hendersonville, N. C.**

In the Sale

◀HOLLIKNOLL MAXIM ANNE

Born: FEBRUARY 20, 1947

Dam: **Beulah's Belle May Lady**
12580—628—AA

"When Mr. Salley found the dam of Anne was bred in the South and she by Quail Roost Rose Maxim, he just would not take no for an answer."

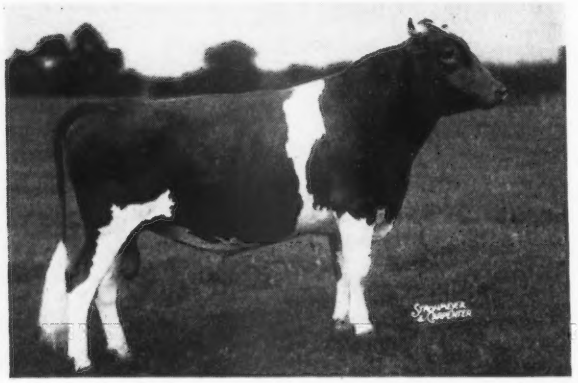

HOLLIKNOLL MAXIM ANNE'S Service Sire is

◀HOLLIKNOLL MAXIM NOBLE MAJESTY

(Quail Roost Rose Maxim, A. R.—Cesor Maxim's Nectar, 9009—559—Sr2—305C, former Class Leader). 1st prize Senior Yearling and Junior Champion, Maryland State Fair, 1948. 1st prize Senior Yearling, Atlantic Rural Exposition, 1948. She is due June 7.

WE FEEL THIS IS AS NICE AS ANY CONSIGNMENT WE HAVE EVER HAD LEAVE THE FARM.

ASHEVILLE INVITES YOU IN 1949
72nd National Guernsey Meeting · May 11 · Asheville, N.C.

W. M. CAMP, Owner
MAX W. TIMBERLAKE, Manager
Box 204
Telephone 8202

HOLLIKNOLL FARM
FRANKLIN, VIRGINIA

Consigned to the

HENDERSONVILLE SALE - MAY 12, 1949

SKY BROOK FARMS

4 Choice Animals

1. HORSE SHOE CONRAD'S PRINCESS
10432—501—Jr2—305

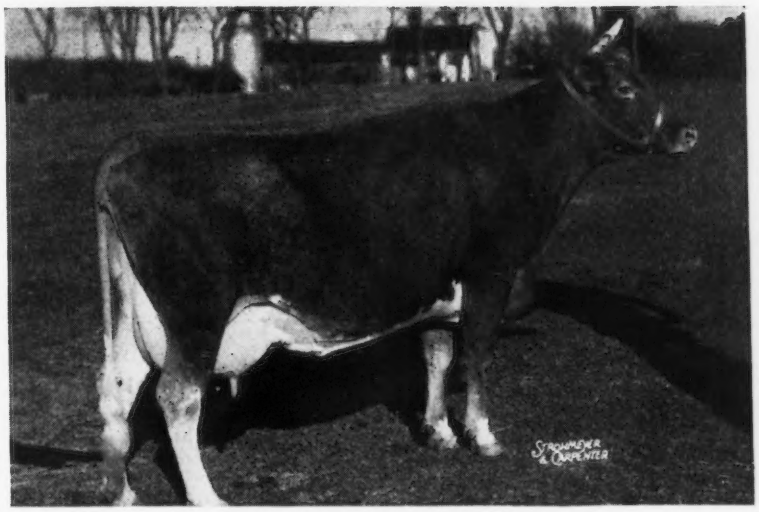

Her son by Foremost Hermes, Junior Herd Sire, Dellwood Farm, Mt. Kisco.

2. HORSE SHOE F. DANICE Sire: FOREMOST HERMES
13338—604—Jr3—365
Fresh in March. Her daughter, Conrad's Daffodil, just finished with 12880—712—Jr2—365 (pending). Danice's full sister, a two-year-old, purchased by Mr. Playford of Sky Brook Farms in Klondike Sale, milked over 50 lbs. per day.

3. NORTHERN CONRAD'S LUPIN Bred: February 16 to Northern F. Hermes. Dam: HORSE SHOE F. LILY, 15575—714—Jr3—365C. F. Lily is on retest at William German's, Namreg Manor Farms and in 141 days has 7961—318, looks like over 800.

4. NORTHERN ASSAULT'S NADINE
Dam: HORSE SHOE F. NADINE, 16854—722—6yrs—365.
Nadine is by Horse Shoe Conrad's Assault, full brother to Horse Shoe Conrad's Lillian, 17793—933—Sr4—365. Also twin brother to Horse Shoe Conrad's Boswell, senior herd sire at LushAcres owned by Henry Herbener. These two bulls are doing a real job.

NORTH FARM • Bristol, Rhode Island

ACCREDITED 519217 . . . CERTIFICATE NO. 49

WILLIAM S. CHERRY, JR., Owner ALFRED C. BROWNING, Manager

CONSIGNED TO THE

Henderson County Invitational Sale, May 12, Hendersonville, N. C.

Two daughters from the May Rose family by Coldspring's Romulus Noble, he by Langwater Romulus out of Coldspring's Hardwick's Beauty, E '47—'48, 17614—824—6yrs—365, next dam Vallevue Butterfat Beauty, E '47—'48, 19814—937—AA.

Consigned

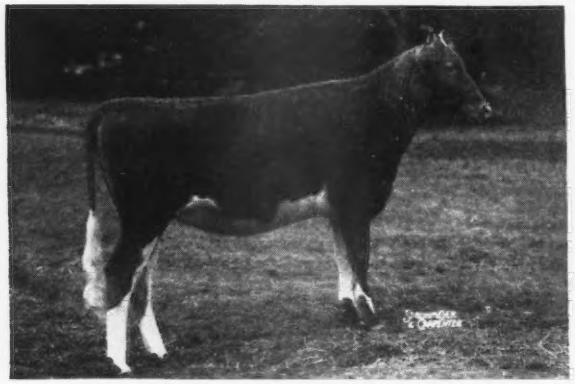

COLDSPRING'S NOBLE'S FLOSSIE
Born: March 15, 1948
Sire: COLDSPRING'S ROMULUS NOBLE

Her dam

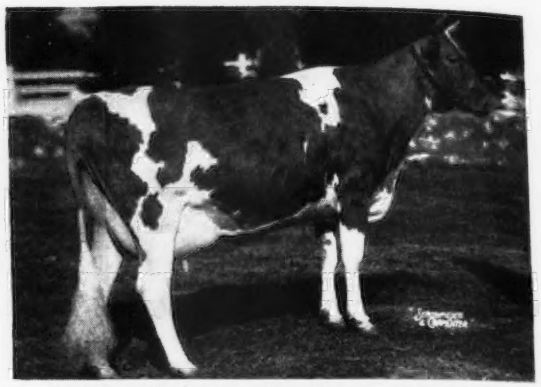

COLDSPRING'S BEAUTY'S FORMOSA
VG '47
12797—600—Jr2—365C
Sire: COLDSPRING'S BEAUTY'S HARDWICK

Her dam's dam

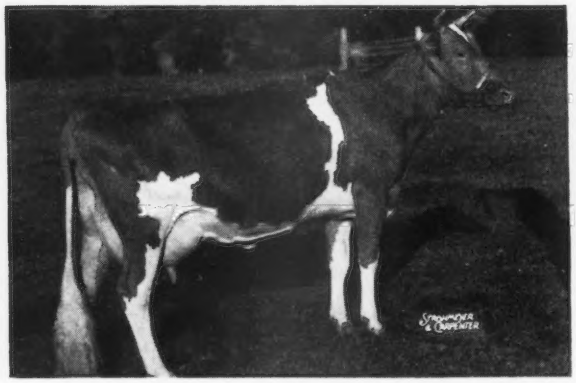

COLDSPRING'S HARDWICK'S FANITA
16979—775—DD
Sire: HARDWICK ROYAL

Her dam's granddam

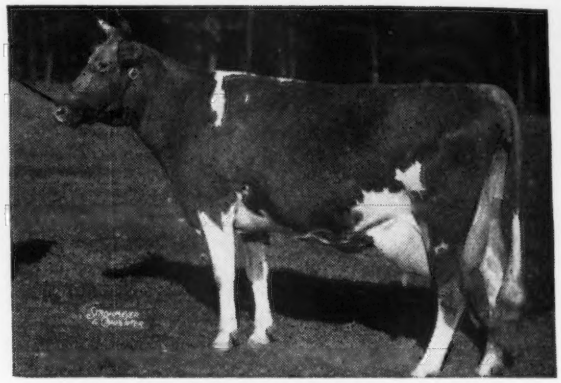

COLDSPRING'S VALOR'S KATINA
14093—780—C
Sire: VALOR'S NOBLY BORN
Dam: COLDSPRING'S MAY ROSE (pictured below)

Consigned: COLDSPRING'S NOBLE'S LILLIAN, born March 28, 1948, will be sold open, consigned too late for picture, she is a nice heifer, straight top, deep middle, straight legs, etc.

Her dam

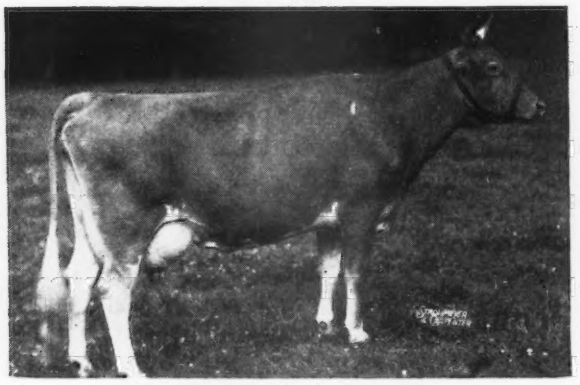

COLDSPRING'S LILLIAN
13639—748—DD
Sire: HELEN'S ROYAL OF HILL GIRT

Her dam's dam

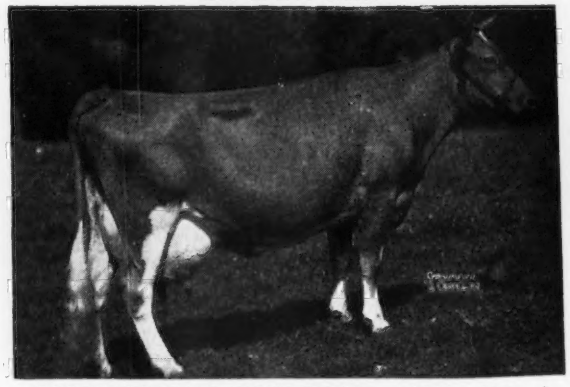

COLDSPRING'S MAY ROSE 16922—894—A
Sire: COSQUAY'S FOREMOST
Dam: IMP. LEVEE'S MAY QUEEN

(Note: COLDSPRING'S MAY ROSE, 7 A. R. daughters, 2 over 800, 5 over 700).

COLDSPRINGS FARM ★

HAZLETON, PENNSYLVANIA
ST. JOHNS, PENNSYLVANIA

ACCREDITED FOR BANG'S 57 . . . ACCREDITED FOR T. B.

S. C. PRICE, Owner — JAMES STRADNICK, Herdsman — GEO. W. SNYDER, Manager

One of The Best Uddered 3-year-olds To Ever Leave Our Farm

Consigned

INDIANA SPRING SALE, Lafayette, Indiana, THURSDAY, MAY 5

A DAM—DAUGHTER PAIR

Lookwell Onward Charm

Born: APRIL 19, 1945

Sire: **LANGWATER ONWARD LAD**. A son of Langwater Onward and out of Langwater Gay Lass.

Dam: **WELCOME-IN CHUM'S NADINE.** A daughter of Langwater Chum, A. R.

Fresh and a beautiful uddered three-year-old.

Lookwell T. Content

Born: SEPTEMBER 30, 1947

Sire: **LANGWATER TIMOTHY, A. R.** A son of Langwater Valencian, A. R., out of Langwater Tinkabell, 15412—767—B. Traces to Langwater Valencia, 17508—952—A, Langwater Honoria, 17270—937—AA, the Coronet family through Moonlight.

Both CHARM and her daughter CONTENT are bred to St. Albans Grandee Count, a son of McDonald Farms Grandee, A. R. and out of St. Albans Actor's C. Hale Spot (see below). The first Grandee Count daughter to freshen is on test and milking 45 lbs. per day. She has a lovely udder. Two more are due soon and look equally as good or better.

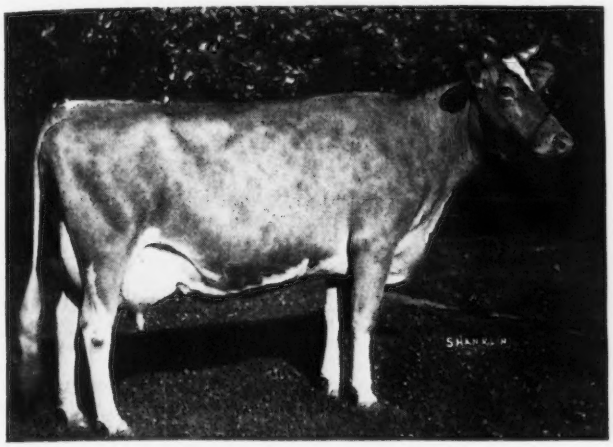

Dam of their Service Sire

ST. ALBANS ACTOR'S C. HALE SPOT
17207—806—Sr3—HIR
National Record
15460—759—Sr4—305C—3x
Class Leader 3rd Place

One cow has a higher monthly milk production, another has a higher monthly fat production—BUT C. HALE SPOT has the HIGHEST COMBINED MILK AND FAT PRODUCTION—1 MONTH for 1 cow.

Sr. & Gr. Ch., Northern Ind. Reg. Show, 1946-1947-1948.

We are also consigning...

EVERETT R. BEATY'S THIRD ANNUAL SPRING SALE,
Beaty's Sale Pavilion, HUNTINGTON, INDIANA
TUESDAY, MAY 31, 1949

The outstanding brood cow

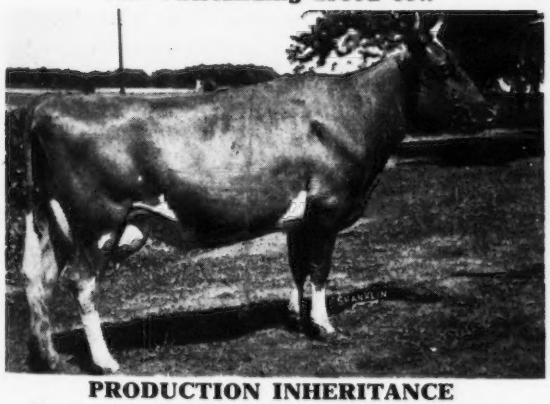

PRODUCTION INHERITANCE

She is out of a daughter of Lockshore Golden Locks, 19264—836—E (former Class Leader). She is a paternal sister to Lockshore Prince's Diamond, 20455—1029—5yrs.

Lockshore Babs

11797—540—Jr4C—2x

From the same cow family as Lockshore Noble's Apollodorus, $5,100. Due before sale day and **she is the dam of three top daughters.**

Lookwell T. Beda, 1st prize 3-year-old, at 2 Regional Shows, 1948, Lookwell T. Bonnie sold to Quaker Oats Research Farm for $850 and 1st prize 2-year-old, Ill. State Field Day, 1948, Lookwell T. Blossom, a promising bred heifer in our herd.

In addition to BABS—a great brood cow —
We are also consigning two other good young cows to this sale.

LOOKWELL FARMS - ELKHART, INDIANA

MERVIN EBY & SON, OWNERS

ARDEN FARM

"And thus our life, exempt from public haunt, finds tongues in trees, books in running brooks ... sermons in stones and good in everything." FOREST of ARDEN "As you like it" Shakespeare

T. HOLT HAYWOOD — CLEMMONS, NORTH CAROLINA

Registered Guernseys

A FERDINAND AND A NOMAX HERO CONSIGNED

Henderson County Sale, Hendersonville, N. C. • Thursday, May 12

1. . . . ARDEN MAXIM F. JANET
Born: December 11, 1946
On A. R. test. She will be sold open.

Sire: FAIRLAWN MAXIM'S FERDINAND. A son of Quail Roost Rose Maxim, A. R., out of Fairlawn Peerless Dream, 15306—780—C, a daughter of Green Meadow Peerless, A. R.

Dam: ARDEN COLFAX JANICE, A. R. A daughter of Riegeldale Emory's Colfax, A. R.

2. . . . ARDEN NOBLE BEAM
Born: January 17, 1948

Noble Beam was 1st prize Jr. Heifer, N. C., 1948. Also first at Winston-Salem and the Piedmont Dairy Show, 1948.

Sire: QUAIL ROOST NOMAX HERO, 1st prize, Sr. Ch., Ky., 1st prize, Sr. Ch., Knoxville, Tenn., 1st prize, Sr. Ch., Atlantic, 1st prize, Sr. & Gr. Ch., Spartanburg, S. C., 1st prize, Sr. & Gr. Ch. N. C. Fair, 1948. Hero is by Quail Roost Noble Maxim, A. R.

Dam: ARDEN LUKE'S BEAM, 9366—448—Jr2—305C—3x (pending).

Come SOUTH in MAY

Look for JANET and NOBLE BEAM at the Henderson County Sale Thursday, May 12.

Consigned . . . **5th CENTRAL CAROLINA SALE, Maegeo Farms, LEXINGTON, N. C., TUESDAY, MAY 17**

In The Sale . . . **ARDEN COLFAX JEWEL** . . . Born: March 10, 1946
A daughter of Riegeldale Emory's Colfax and out of a VG daughter of Riegeldale Emory's Consummate. Jewel just finished a record of 8092—412—Jr2—305—3x (pending). She was bred August 16, 1948 to Quail Roost NoMax Hero.

T. HOLT HAYWOOD, Owner
JOSH QUINN, Manager • T. B. ACCREDITED BANG'S FREE ★ **Clemmons, North Carolina**

---

2 Outstanding Daughters of Rosemount May King

ROSEMOUNT MAY KING, A. R., a son of Green Meadow Mahomet, A. R. and May Princess (below). Sire of many good daughters in our herd.

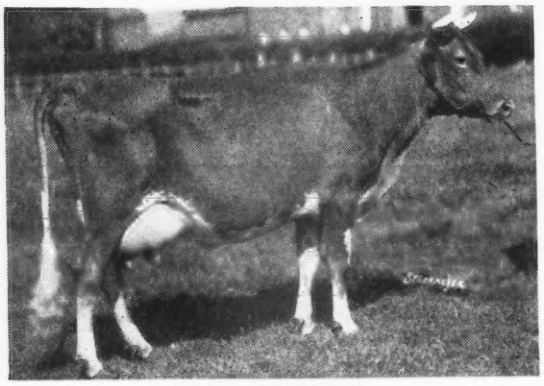

MAY PRINCESS
13437—678—C. 5 A. R. sons
Sold for $5,000

Come SOUTH in MAY

CONSIGNED: **HENDERSON COUNTY INVITATIONAL SALE, May 12, 1949—Hendersonville, N. C.**

WOODVALE MAY KING'S LADY
Born: December 28, 1946
Dam: **Royal Lady of Rockwell's Farm**
9471—442—Jr4—305C
On retest, 11293.5—593.12—6yrs—365 in 339 days.
A daughter of Quail Roost Prince James, A. R.
May King's Lady is due to freshen before the sale.

CONSIGNED: **5th CENTRAL CAROLINA SALE May 17, 1949—Lexington, N. C.**

WOODVALE MAY KING'S NAN, Born: February 12, 1947
Dam: **Miriam's Nancy,** 10537—519—B

AVALON NOBLE BELLE, Born: November 13, 1941
Sire: **Franchester Noble King,** by Green Meadow Renown, A. R. out of Franchester Desire, 16687—760—A.
Dam: **Avalon Golden Belle,** 9007—480—CC by Cooper's King Louis, A. R.

Both are due to freshen just before or soon after sale day.
PLAN TO ATTEND THESE SALES AND SEE THESE GOOD ONES.

WOODVALE FARM - Tarboro, North Carolina

C. H. HENDERSON, JR. T. B. ACCREDITED 551447 . . . BANG'S FREE 87 C. R. POINDEXTER, Manager

SEE

Lazy River Zoella

THE GUERNSEY SALE

TRENTON – MAY 19

LANGWATER FARM

Two sons of Langwater Valencian will be offered at Trenton, N. J.

Langwater Aggressive is consigned to the Eastern Guernsey Sale, May 18

LANGWATER AGGRESSIVE. Dropped: October 12, 1948.
Full brother to Langwater Coquettish, 12800—630—Sr2—365 (pending)

LANGWATER VALENCIAN
39 A. R. daughters
2 Class Leaders
3 over 800, 11 over 700, 26 over 600

LANGWATER GRANDEE, A. R.

LANGWATER MERRYMAKER, A. R.

LANGWATER COUNTRY BLOSSOM
15080—729—AA

LANGWATER VALENCIA
17508—952—A

LANGWATER PHARAOH, A. R.

VALENTINE OF LANGWATER
16950—787—A

LANGWATER PERT
11744—646—EE

LANGWATER CHALLENGER, A. R.

LANGWATER MOONLIGHT, A. R.

LANGWATER LIVELY
18079—895—AA

LANGWATER COQUETTE
12563—646—D

LANGWATER COUNTRYMAN, A. R.

LANGWATER CHARM
13208—700—D

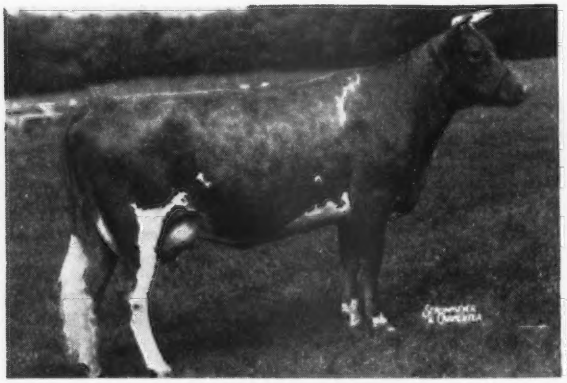

LANGWATER COQUETTISH

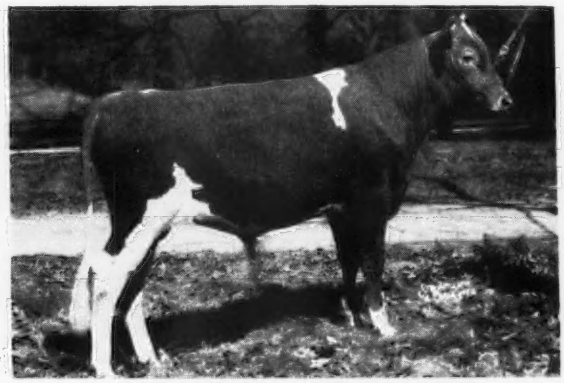

LANGWATER COUNTRY BEAU

Langwater Country Beau is consigned to The Guernsey Sale, May 19

LANGWATER COUNTRY BEAU. Dropped April 12, 1948.

LANGWATER VALENCIAN
(see above)

LANGWATER COUNTRYMAN, A. R.

LANGWATER MERRYMAKER, A. R.

LANGWATER COUNTRY FLOWER
15106—790—A

LANGWATER COUNTRY BELLA
14010—610—Jr2—365
18800—884—6yrs—365C
(pending)

McDONALD FARMS BELLA-DONNA
13291—585—EE

FOREMOST PREDICTION

GREEN MEADOW LADY DIANA
12900—543—G

LANGWATER FARM - North Easton, Massachusetts

ACCREDITED...NEGATIVE

JOHN S. AMES, Owner — JOSEPH NAGLE, Herdsman — HORACE M. CLARK, Manager

WADSWORTH FARM

We consign:

To THE GUERNSEY SALE

MAY 19, 1949 — TRENTON, N. J.

Wadsworth Pride's Ermine

Born: January 26, 1947.
3rd Sr. Calf, Topsfield Spring Show.
Louis Merryman says, "Closely resembles Shuttlewick Levity at same age."

Sire:

Argilla Royal Pride
Full brother sold for $28,500.
18 daughters in our herd. First daughter in milk soon.

Alfalfa Farm Philosopher
Gr. Champion, N.D.S., 1937.
69 A. R. daughters

Argilla Fair Palotterie 3d
2 records over 800 lbs. fat.
Sold for $14,000, VG '47—'48.

Dam:

Howland's Noble Dorset
11471—521—6yrs—305C—3x

Green Meads Noble
33 A. R. daughters
2 over 800 lbs. fat
5 over 700 lbs. fat
15 over 600 lbs. fat

Butterfat's Dorothy
13590—635—BB
4 A. R. daughters
1 over 700 lbs. fat
2 over 600 lbs. fat
4 over 500 lbs. fat
Dam of Flying Horse Colonel's Dorothy, Reserve Ch., N.G.S., 1948

Her Dam's Maternal Sister

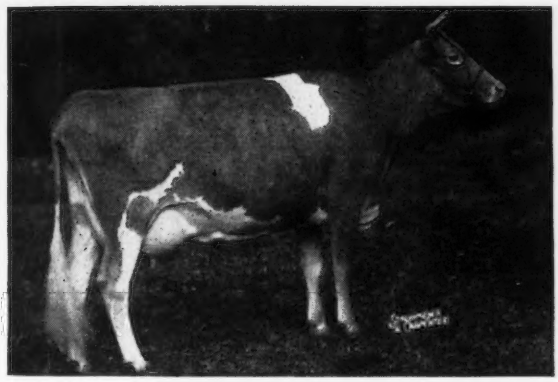

ERMINE is bred to **Coldspring's Beauty's Bell Buoy**—(Coldspring's Beauty's Hardwick—Sterling's Quail, 11791—623—Sr3—365, VG '47. Due August 28, 1949.

◄ **FLYING HORSE COLONEL'S DOROTHY**
12622—664—Jr2—365C
Grand Champion, Topsfield, 1947, 1948
1st prize 3-year-old, N. G. S., 1948
Reserve Champion, N. G. S., 1948

I was with Mr. Howland at the time Bob Murray and Bob MacKenzie purchased the two full sisters, **Butterfat's Dorothy** and **Butterfat's Agnes.** At Flying Horse Farm, Butterfat's Dorothy, bred to Colonel, produced Flying Horse Colonel's Dorothy, Reserve Champion, N.G.S., 1948.

Bob MacKenzie lost Butterfat's Agnes from an asthmatic condition.

We feel that WADSWORTH PRIDE'S ERMINE being out of a maternal sister to Flying Horse Colonel's Dorothy and by Argilla Royal Pride, brother to the highest-priced Argilla animal ever sold—perhaps represents what would have resulted had Butterfat's Agnes lived and reproduced at Argilla. **SHE REPRESENTS OUR BEST.**

We hope she finds a good home.

T. B. ACCREDITED NO. 519211 . . . BANG'S ACCREDITED NO. 83

HAINES-CEBROOK, INC.
GEORGE SANDERSON, President-Owner

FELIX SHEMCHUK, Herdsman

A. CLYDE HUNT, Farm Manager
GEORGETOWN, MASSACHUSETTS, Tel. Geo. 369

McDonald Farms' Representative at

The Guernsey Sale, Trenton, New Jersey — May 19, 1949

After being represented at The Guernsey Sale for ten years by top animals, we feel we should continue to support the sale with our very best. Accordingly, we are consigning a bred heifer that will be difficult to defeat in the Senior Yearling Class this fall and a heifer that is bred right to develop into a top cow.

Here She Is

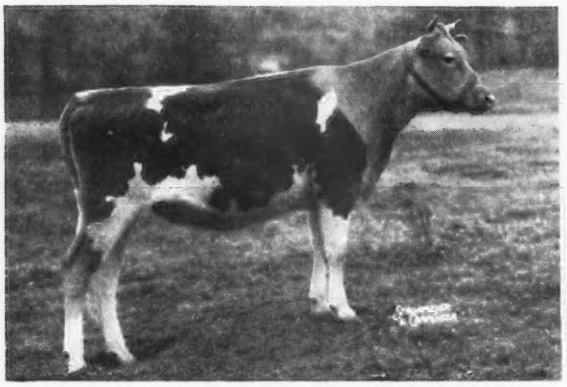

McDONALD FARMS KING'S MARILYN

Born: September 14, 1947. Bred February 4, 1949 to McDonald Farms S. Leader (McDonald Farms Steadfast—McDonald Farms Della, 681—AA, E '47-'48) King's Marilyn is a daughter of Myhaven King out of McDonald Farms Henrietta, 514—Sr3—305C—3x, a Foremost Prediction daughter of a grand brood cow. Marilyn is a ¾ sister to the Junior Champion Female, Eastern States Exposition, 1948.

Her Dam

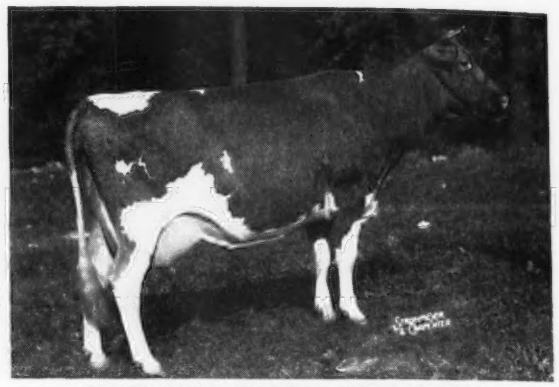

McDONALD FARMS HENRIETTA

11012—514—Sr3—305C—3x

On retest 5085—214—5yrs—365 in 109 days. VG '47—'48. 1st Prize 4-year-old, Maryland State Fair, Member Undefeated Get of Sire, entire show season 1947, Member 1st prize 3 best cows bred by Exhibitor and 1st prize Production Get of Sire, 1947 National Guernsey Show. A Foremost Prediction daughter of Hightide's Royal Josie, 653—B, VG '47—'48.

Her Paternal Granddam

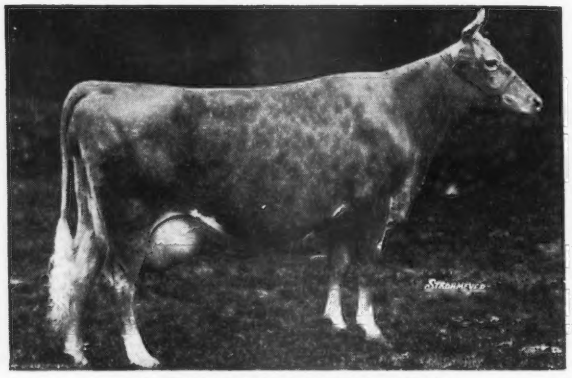

GREEN MEADS THELMA

12902—704—G; 13518—740—D

E at 16½ years. 7 P. R. sons, 2 A. R. daughters. A great dam of successful herd sires, including Green Meads Sargon, Green Meads Taurus, Myhaven King, McDonald Farms Grandee, McDonald Farms Combination, McDonald Farms Ideal and McDonald Farms Justice.

Her Maternal Granddam

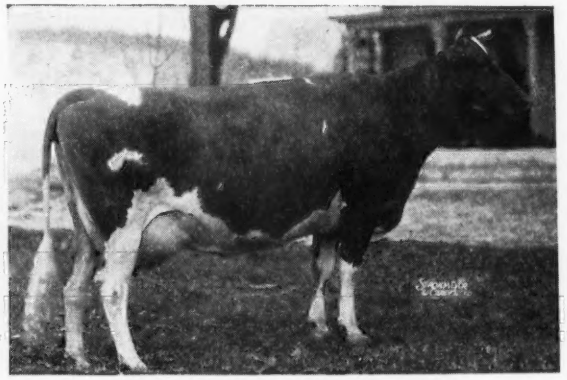

HIGHTIDE'S ROYAL JOSIE

13015—653—B, VG '47—'48

Two A. R. daughters, including Josephine Badger, 12409—702—Sr4—365C. Josie is sired by Foremost Hightide and out of a Princess May Royal daughter. Dam of Junior Champion Female, Eastern States Exposition, 1948.

BREED BY CHOICE NOT BY CHANCE

McDONALD FARMS • Cortland, New York

J. M. McDONALD, Owner — H. M. THOMAS, Herdsman — K. C. SLY, Manager

MAY 18 - 19 - 21

Mark These Dates On Your Guernsey Events Calendar

We Will Be There!!

CONSIGNING . . . **EASTERN GUERNSEY SALE, Glenburnie Farm, TRENTON, N. J., WEDNESDAY, MAY 18, 1949**

1 . . . A Fresh ELMCREST PETER GREY, A. R. daughter with 10966—591—GG.

She freshened February 11, 1949 and will be bred to Caumsett Demonstrator (Caumsett Pathfinder—Caumsett Ocean Glory, 20307—985—Sr4C, 6th Place).

Peter Grey has 11 A. R. daughters and his Get is most pleasing.

2 . . . ELMCREST PROPHET'S MOLLY

Born: June 18, 1947

Sire: **McDonald Farms Prophet, A. R.** A son of Foremost Prediction, A. R. (**more 700 lb. fat daughters (31) and more Excellent (9) daughters than any other Guernsey sire**).

Dam: **Molly of Flint Hill**

15926—725—AA, 13200—602—6yrs—305C—3x, a daughter of Gayhead's Lord Henry.

Molly is due August 7, 1949 to Elmcrest Peter Grey, A. R.

CONSIGNING . . . **The GUERNSEY SALE, TRENTON, N. J., THURSDAY, MAY 19, 1949**

One of our best and from the Lucretia family.

1 . . . ELMCREST DEMONSTRATOR'S LUCY . . . Born: JUNE 7, 1948.

A Caumsett Demonstrator heifer out of Elmcrest Peter's Lucy, 10773—590—GG, on retest as a Jr3-year-old—305C—3x. She is a daughter of Elmcrest Peter Grey, A. R. out of Lucretia of Elmcrest Farms, 18321—870—Jr4. Next Dam: Annabetta of Orchard Farm, 10160—531—CC (3 A. R. daughters include Lucretia, Elmcrest Grey Annie Laurie, **13249—645—Jr3—305C—3x**, Class Leader 8th Place, Elmcrest I. B. Annabella, 12172—722—Jr2—365C, State Champion).

2 . . . ELMCREST HIGHFLYER'S LADY . . . Born: SEPTEMBER 26, 1945.

12380—649—Jr2. She is sired by Caumsett Highflyer, a son of Caumsett High Strung, A. R. and out of a former Class Leader, Brookdell Colonial Lady, 13261—663—Jr4—305C—3x. **HIGHFLYER'S LADY** will be bred to Caumsett Demonstrator before sale time. She freshened February 20, 1949, and is again on test going good.

CONSIGNING . . . **McDONALD FARMS SALE, CORTLAND, N. Y., SATURDAY, MAY 21, 1949**

1 . . . A choice heifer by McDonald Farms Prophet, A. R. and out of Elmcrest Queen Mayolo, 8030—411—Jr2—365C, on retest 4794—230—Jr3—134 days. Mayolo is by Green Meads King Allegro out of Maisie of Flint Hill, 13812—635—Sr4—305C, former Class Leader. This well-bred, type heifer is due about September to Caumsett Highlander.

ELMCREST FARMS - Coxsackie, New York

JOHN O. AND BERTHA T. YEOMANS, Owners — KAY AND LARRY KLAUS, Managers

HENRY D. MERCER
Owner
Telephone:
FREEHOLD 8-0295

JOHN LINDSAY
Manager
Telephone:
FREEHOLD 8-0921J

"Fully Accredited"

Will be well represented in

THE GUERNSEY SALE

State Fair-grounds, Trenton, N. J., May 19, 1949

by

Hominy Hill Vangie

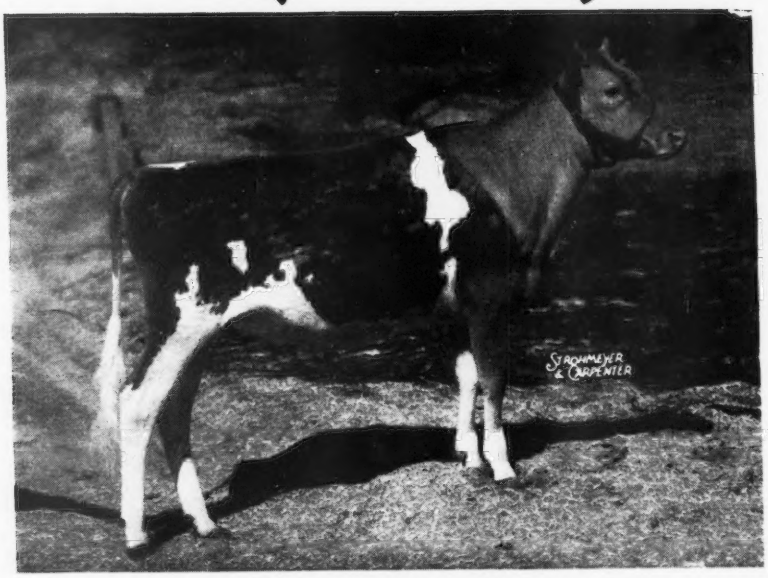

Born: February 29, 1948
Sire: LANGWATER COUNTRY LAD, A. R.
A Junior Yearling that could go the distance this fall.

DAM

PLAYHAVEN'S Y. EVANGELINE
20133 Milk, 911 Fat, 7yrs—365C
A daughter of Raemelton Yankee, A. R.

MATERNAL SISTER

HOMINY HILL EVANGELINE
Now on test—8331 Milk, 460 Fat in 233 days, Jr2—365

Home of . . .
High Test and Production

VISIT → **FLYING HORSE FARM**
South Hamilton, Mass.

These 2 Heifers are IN

The Guernsey Sale • May 19, 1949, Trenton, N. J.

In the Sale

Sire:
FLYING HORSE BAND-MASTER, A. R.

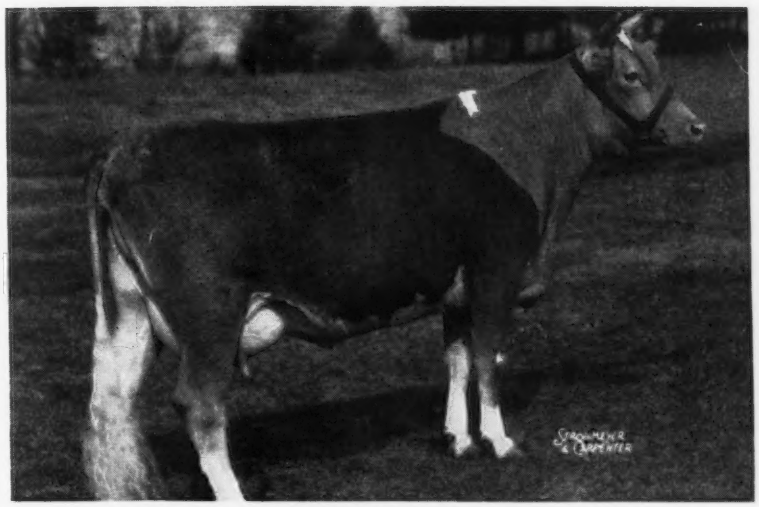

Dam:
FLYING HORSE ROYAL'S ELENA
12371—612—Jr2—305—C3x
A Class Leading record. Now on retest 7926—359—5yrs—365 in 153 days. A daughter of Flying Horse Farm Royal, A. R., he by Douglaston Prince Royal, A. R., out of Alfalfa Farm Flute. Royal's Elena is a maternal granddaughter of Hilltop Butterfat Ellen.

FLYING HORSE MASTER'S ELENA
Born: SEPTEMBER 20, 1946
Calved: JANUARY 31, 1949
WILL BE SOLD OPEN. On test.

In the Sale

Sire:
FLYING HORSE COLONEL'S PROMISE
A Promise daughter at February Hill Farm in Pennsylvania has milked up to 69 lbs. per day as a Jr2. Blossom is a double Alfalfa Farm Primrose, by a son and out of a granddaughter.

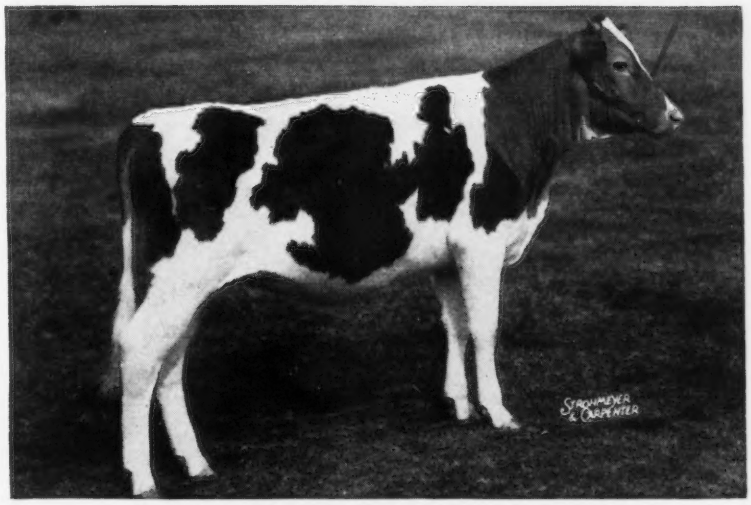

Dam:
FORGES F. H. SPRINGTIME
12853—633—Sr2—305C—3x, Class Leader 4th Place 14866—749—Sr3—365C

FLYING HORSE GENERAL'S BLOSSOM
Born: MARCH 23, 1948
WILL BE SOLD OPEN

DON'T MISS THESE 2 GOOD HEIFERS—They are the kind that will do in your barn.

T. B. ACCREDITED . . . MASS ABORTION FREE HERD NO. 60

FLYING HORSE FARM • ***South Hamilton, Massachusetts***

Please address correspondence to . . . COREY C. GAREY, Manager — GRAHAM FOSTER, Herdsman

FORGES FARM

INC.

ESTABLISHED 1910

PLYMOUTH 1620 MASSACHUSETTS

Consigned to the Spring Sales

To the **EASTERN GUERNSEY SALE, May 18, 1949**
Glenburnie Farm, Trenton, New Jersey

FORGES PRIMROSE LADY—born March 23, 1947

Due to freshen JUNE 21, 1949

Sire: **Flying Horse Promise, A. R.**

25 A. R. daughters, 8 over 700 lbs. butter fat, 16 over 600 lbs. butter fat. One Class Leader. More daughters on test.

Dam: **Forges Lady's Maid,** 9869—650—BB.

4 A. R. daughters that are full sisters. One in Forges herd—Forges Primrose Maid, 12875—706—Sr3—365. Another daughter that is maternal sister, on test as a 2-year-old has 7683—443—Jr2—365 in 268 days, still on test.

To **THE GUERNSEY SALE, May 19, 1949, Trenton, N. J.**

FORGES F. H. ETHEL—born February 4, 1947

Just freshened and started on test—gives every indication of high production. Made 1.996 lbs. butter fat for one day—first test.

Sire: **Flying Horse Promise, A. R.** (see above).

Dam: **Rosewald Ethel's Vanity,** 13667—778—Sr2—365C.

A daughter of Flying Horse King's Flute, A. R., he out of Alfalfa Farm Flute, 13250—775—GG, 16206—962—Jr3—365C, 12499—756—Jr4—305C—2x, 15961—970—AA. Vanity is out of Rosewald Ethel, 12526—624—Sr4—HIR, her dam, Great Elm Ethel, 15356—764—AA, she dam of Great Elm Ellen, 10815—613—GG, 12405—707—EE, 16272—962—Sr4—365.

The paternal granddam to Forges F. H. Ethel is Alfalfa Farm Primrose (below), 17564—1083—Sr4—365C, National Record.

SURELY—we may say this heifer, also the one consigned to the EASTERN SALE, HAVE AN UNEQUALED BACKGROUND FOR PRODUCTION.

WE INVITE YOU as breeders of Guernsey cattle to earnestly consider these two FORGES heifers.

The **TWO GRANDDAMS**—both daughters of the great brood cow, Argilla Flute, A. R., she by Dolly's Foremost of High Rock. A. R.

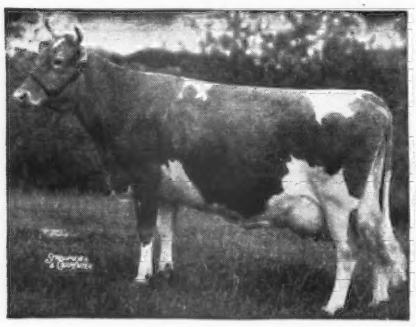

ALFALFA FARM PRIMROSE
12058—765—E, 17564—1083—Sr4—365C
National Record

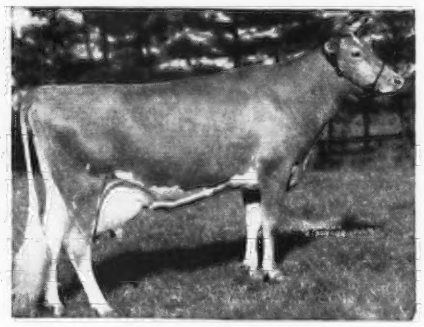

ALFALFA FARM FLUTE
13250—775—GG, 12499—756—Jr4—305C—2x, Class Leader 4th place; 16206—962—Jr3—365C, Class Leader 2nd place, 15961—970—AA.

Forges Farm Guernseys produce at the pail. 20 A. R. records completed during 1948 average 13152—662, only three of these 5 years or over.

T. B. AND BANG'S ACCREDITED (VACC.)

LOTHROP WITHINGTON, President THOS. W. PRENTICE, Manager ROBERT CLAPP, Herdsman

In Their Breeding Program

A LOT OF BREEDERS START WITH PRODUCTION and good type

WE HAVE THIS - - -

Kilmac Guernseys Are Top Producers and Champions

NATIONAL LEADERS

KILMAC ROYAL'S LEDA National Champion	18598	1014	7yrs	HIR
KILMAC ROYAL'S LEDA National Champion	16664	929	Sr4	HIR
KILMAC ROYAL'S LEDA National Champion	15924	904	Jr3	HIR
KILMAC DRAFTSMAN'S EVE National Champion	13670	733	Jr2	HIR

CLASS LEADERS

KILMAC GERALDINE 2D Class Leader 4th Pl.	16075	934	6yrs	HIR
GLENBURNIE BRIER ROSE Class Leader 5th Pl.	19453	921	5yrs	HIR
KILMAC MAGGIE Class Leader 2nd Pl.	17982	885	Sr4	HIR
KILMAC DOT Class Leader 8th Pl.	15712	742	Sr4	HIR
KILMAC MONARCH'S JESSA Class Leader 3rd Pl.	15608	803	Jr4	HIR
KILMAC HEROINE Class Leader 9th Pl.	15934	752	Jr4	HIR
KILMAC ROYAL'S LOTUS Class Leader 10th Pl.	14609	695	Sr3	HIR
KILMAC MONARCH'S HEROINE Class Leader 4th Pl.	12674	682	Jr2	HIR

AND SOME OF IT FOR SALE

Send for price and pedigree on a production-bred bull calf.

D. W. K. PEACOCK, Owner
R. L. RENKEL, Superintendent

KILMAC FARM, FLANDERS, NEW JERSEY

ALDERNEY - BROOKLAWN FARMS

Are You Going To The Annual Meeting?

Why Not Plan To Stop In And See Our Herd

Located on the intersection of U. S. 202 and New Jersey 10

See the Get of such proved sires as

FLORHAM KING MASTER, A. R.
ROCKINGHAM NORTHERNER, A. R.
FLYING HORSE KING'S TRUMPETER, A. R.

A Trumpeter . . . TRUMPETER'S LAURA just finished with 10865—574—Jr4—305C-3x (pending).

You are always welcome . . . Stop in . . . See our Guernseys

You will enjoy ALDERNEY GUERNSEY MILK –
ALDERNEY ICE CREAM
ALDERNEY GUERNSEYS

J. L. MacDOUGALL
Superintendent

Alderney-Brooklawn Farms
MORRIS PLAINS • NEW YORK

A Complete Dispersal!

RENROB RANCH

N. W. corner of 41st and Memorial

Tulsa, Oklahoma, Tuesday, May 10, 1949, 1:30 P. M.

30 HEAD OF REGISTERED GUERNSEYS

A strong Foremost foundation bred to

Riegeldale Emory's Jeweler

Born April 19, 1947

RIEGELDALE MELBA'S EMORY
Sold for $30,000 privately.
89 A. R. Daughters, others on test
19 A. R. Sons
Riegeldale Emory's Itchen
14996—859—Sr4—365C
E '47—'48
Riegeldale Emory's Frances
12728—744—G
Sold for $1,125 and resold for $2,000.
Riegeldale Emory's Dahlia
Sold for $2,250
13432—726—D
Riegeldale Emory's Nira
15023—704—Sr3—365C
Riegeldale Emory's Dagna
11308—670—G

RIEGELDALE ILLUSTRIOUS JEWELL
12109—632—A
12983—628—10yrs—365
Dam of 2 A. R. Daughters, another on test.

HIS MAJESTY OF BOURNEDALE
40 A. R. Daughters, 13 A. R. Sons
Bournedale Bellona
17871—921—A
Riegeldale Majesty's Sue
14410—788—AA
Riegeldale Majesty's Butterball
Sold for $4,000.
13478—744—6yrs—365C
Bournedale Viscountess
14397—736—AA

GREEN MEADOW MELBA
15342—963—Sr2—365C
National Record
6 A. R. Daughters, 1 A. R. Son
Coronation Melba
13011—804—GG
Former Class Leader
Riegeldale Melba's Dairymaid
12104—715—Sr4—365C
Sold for $16,000 privately.
Riegeldale Melba's Betsey
11964—637—CC

BOURNEDALE ILLUSTRIOUS
24 A. R. Daughters, 2 A. R. Sons
Bournedale Virginia
14830—786—AA
High Point Molly
16241—772—AA
Bournedale Bumble Bee
14748—738—DD
Bournedale Illustrious Primrose
12946—680—DD

MILLER'S LAXEY FOREMOST
8302—417—A
Dam of 2 A. R. Daughters
Riegeldale Foremost Laura Nell
7953—407—G

MAXIM OF BOURNEDALE
27 A. R. Daughters, 7 A. R. Sons
St. James May Queen
14526—851—A
Bournedale Myositis
18938—818—AA
Bournedale Gertrude
15123—810—AA

ATAMANNSIT LA NOCE
15328—933—Sr3—365—4th Place
Sold for $3,800
1 A. R. Daughter, 1 A. R. Son

GREEN MEADOW CORONATION KING
27 A. R. Daughters, 18 A. R. Sons
Green Meadow Lustre
16371—978—Sr3—365—2nd Place
Former National Record

LANGWATER MOONBEAM
Dam of 1 A. R. Daughter
A Daughter of:
Langwater Moonlight, A. R.
31 A. R. Daughters, 28 A. R. Sons

LONE PINE ILLUSTRATOR
13 A. R. Daughters, 8 A. R. Sons
Illustrator's Christine
19729—933—A
Bournedale Lady Violet
16876—777—AA

MAXIM'S MAY QUEEN OF DASSEL
13967—849—Sr2—365—4th Place
Sold for $5,000
2 A. R. Daughters, 2 A. R. Sons

KLONDIKE GAYLAX
Sire of 14 A. R. Daughters
Miller's Bettie Ann
11987—625—AA
Nancy Griffith
11372—612—C

LITTLE BETTIE FOREMOST
Dam of 1 A. R. Daughter

Here is a real opportunity to add some good Guernseys to your herd.
Animals rich in Foremost breeding mated to
Jeweler—a choice Maxim—Melba—Green Meadow—Foremost Sire.

For catalogs write: ROBERT G. FRY, KENNEDY BUILDING, TULSA, OKLAHOMA

Many folk read these Journal ads
And this is how we know:
Lots of people write and ask
For letterhead samples we show.

Have you written us yet?

TRANSCRIPT PRINTING COMPANY
Printers of the Journal
PETERBOROUGH, NEW HAMPSHIRE

LAUREL LOCKS GUERNSEYS

Congratulate
J. RAYMOND SCHLOSSER
Chester Springs, Pa.
on the purchase of
LAUREL LOCKS ICICLE

DONNELL MARSHALL MILLER C. LONG

POTTSTOWN, PENNSYLVANIA

WITCHWOOD GUERNSEYS

PENNSYLVANIA BANG'S NEGATIVE NO. 127 FEDERAL ACCREDITED NO. 139370

Introducing...

A NEW LOOK AT WITCHWOOD

Proved... Popular... Inheritance

OUR JUNIOR HERD SIRE

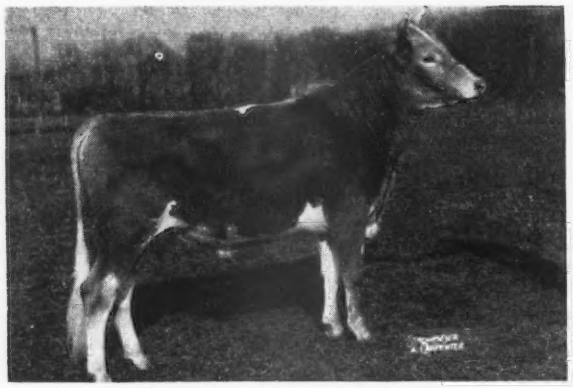

KING'S CROWN JEWELER
Born: JUNE 1, 1947
Now in light service. Sold for $8,000 at 2 weeks of age. Sire: Gardenville Coronation King. Highest priced animal in the breed, $45,000.

HIS DAM

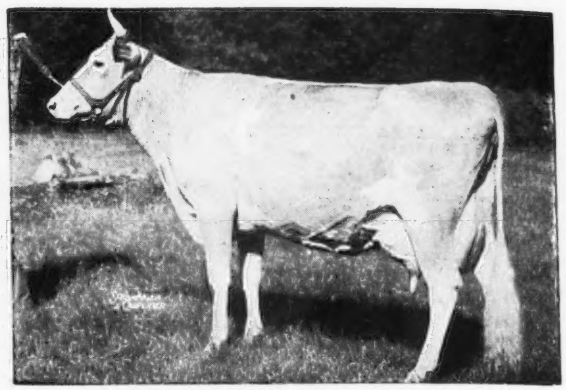

PINE MANOR CROWN JEWEL
11416—669—G; 14550—833—DD
Sold for $14,000. Dam of Pine Manor Courtesy, that sold for $20,000. VG '47—E '48.

HIS PATERNAL GRANDDAM

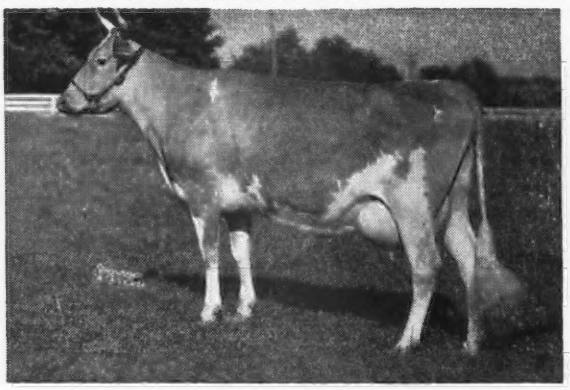

DOUGLASTON KING'S CHARLOTTE
15228—828—Sr2—365C
Class Leader 4th place, 19751—988—AA. Sold for $11,000 at 13 years of age.

HIS MATERNAL GRANDDAM

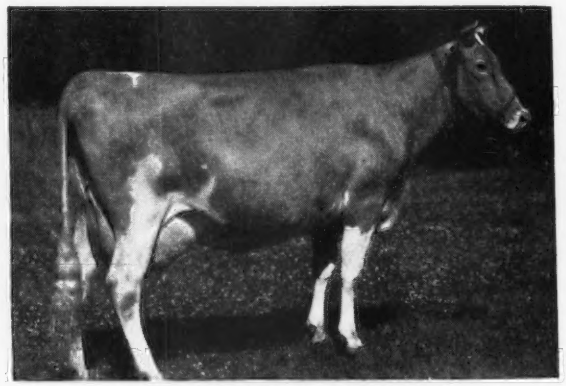

CORONATION CORONET
12160—605—BB; 14755—726—A
2 A. R. daughters, 2 A. R. sons

Jeweler combines all this **plus** a cross to both the Superb's Flower and Coronet Families. Through Crown Jewel he traces in a direct line to Golden Coronet of Jean Du Luth, 12253—729—FF, 15485—968—AA (3 A. R. sons—9 A. R. daughters) and to Jean Du Luth Coronet, 20004—952—AA ($8,000) 2 A. R. sons, 5 A. R. daughters, 2 over 946, all over 617 lbs.

COME IN AND BROWSE AROUND AWHILE

Location of Farm—Junction Highway 202 and 309

Please address correspondence to:

LARRY TESSIER, Manager DONALD HEPBURN, Herdsman PHILLIP J. BAUR, Owner

Montgomery Square, North Wales, • R. F. D. 1, Pennsylvania

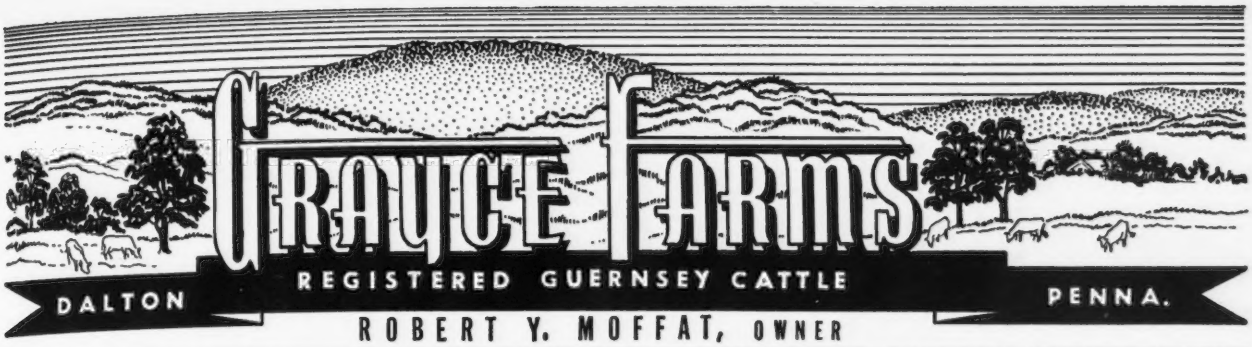

ROBERT Y. MOFFAT, OWNER

FARMS AT FLEETVILLE LACKAWANNA COUNTY • • • JOHN R. SAMWORTH, MANAGER

GUERNSEY BREEDERS · GOING TO THE ANNUAL MEETING

Plan A Visit to GRAYCE FARMS

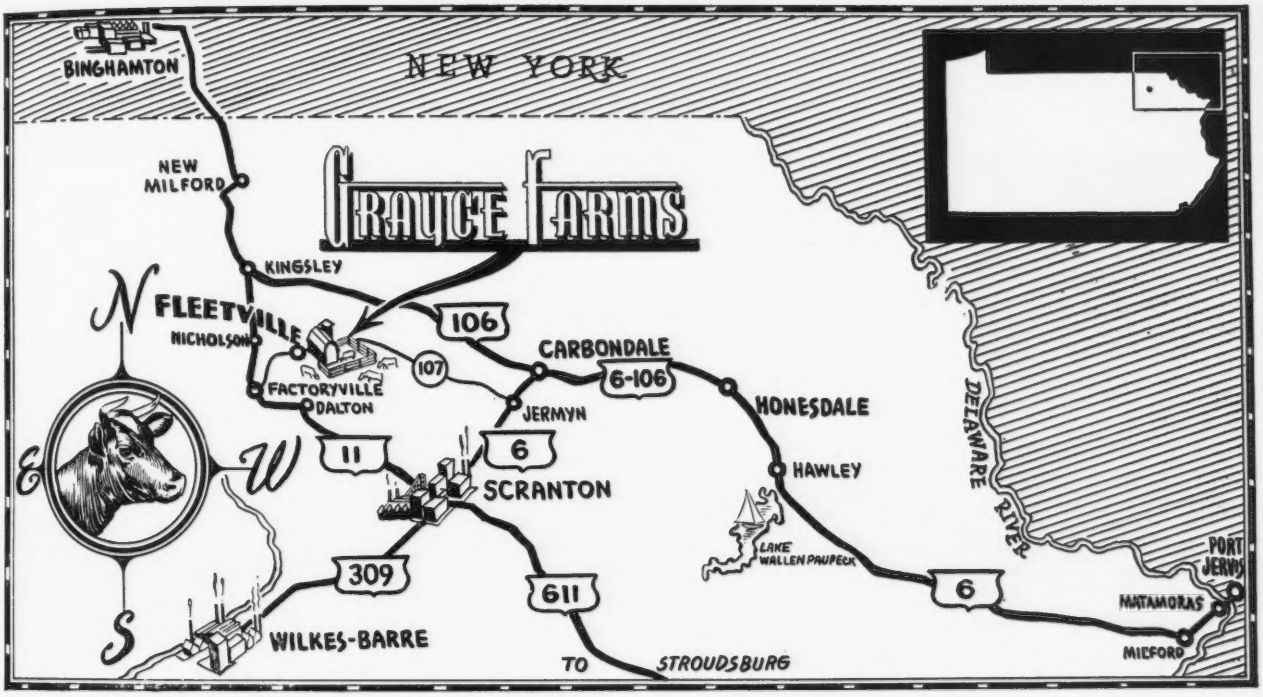

WE WOULD LIKE YOU TO SEE HOW OUR **SHOW COWS** PRODUCE

			March		Total	
	AGE	DAYS	MILK	FAT	MILK	FAT
Brightside Nancy	6yrs	59	1872.3	88.37	3135.9	158.63
King's Millie of Bolton	7yrs	153	1746.5	84.71	8635.9	409.68
Brooknill Romulus Bess	Jr3	90	1742.8	84.00	5024.3	223.79
Elsa of Idle Meadow	Jr4	98	1503.3	76.67	4894.7	225.43
Brook Farm Daisietta	6yrs	267	1420.0	72.70	12440.7	567.87
McDonald Farms Fleta	8yrs	111	1373.6	70.47	5140.3	241.04
Damian Rollic	Sr4	125	1222.8	69.70	5498.1	259.40
Ramee Victor Merry	5yrs	196	1301.1	69.22	8048.9	397.92
Damian Blooming	Sr3	164	1204.9	67.72	6289.9	336.71
Honey Brook's Victory Girl	Jr3	140	1280.0	67.58	6531.5	284.31
Damian Corvic	5yrs	46	1503.2	67.34	2189.6	98.09
Damian Jem	Jr4	63	1470.1	67.04	2979.4	136.17
Lindy's Siss of Bolton	5yrs	84	1296.4	66.89	3824.9	196.37
Damian Invor	Jr2	151	1256.7	66.86	6016.3	305.57
Damian Carval	Sr2	163	1128.6	65.80	5813.1	305.38

LAW-WILL

BREEDING PROVED INHERITANCE THROUGH

LANGWATER HILARITY — LANGWATER HIS HONOR'S TALISMAN

CHARLESCOTE PATRON (by Langwater Peter) — LANGWATER COUNTERMAN

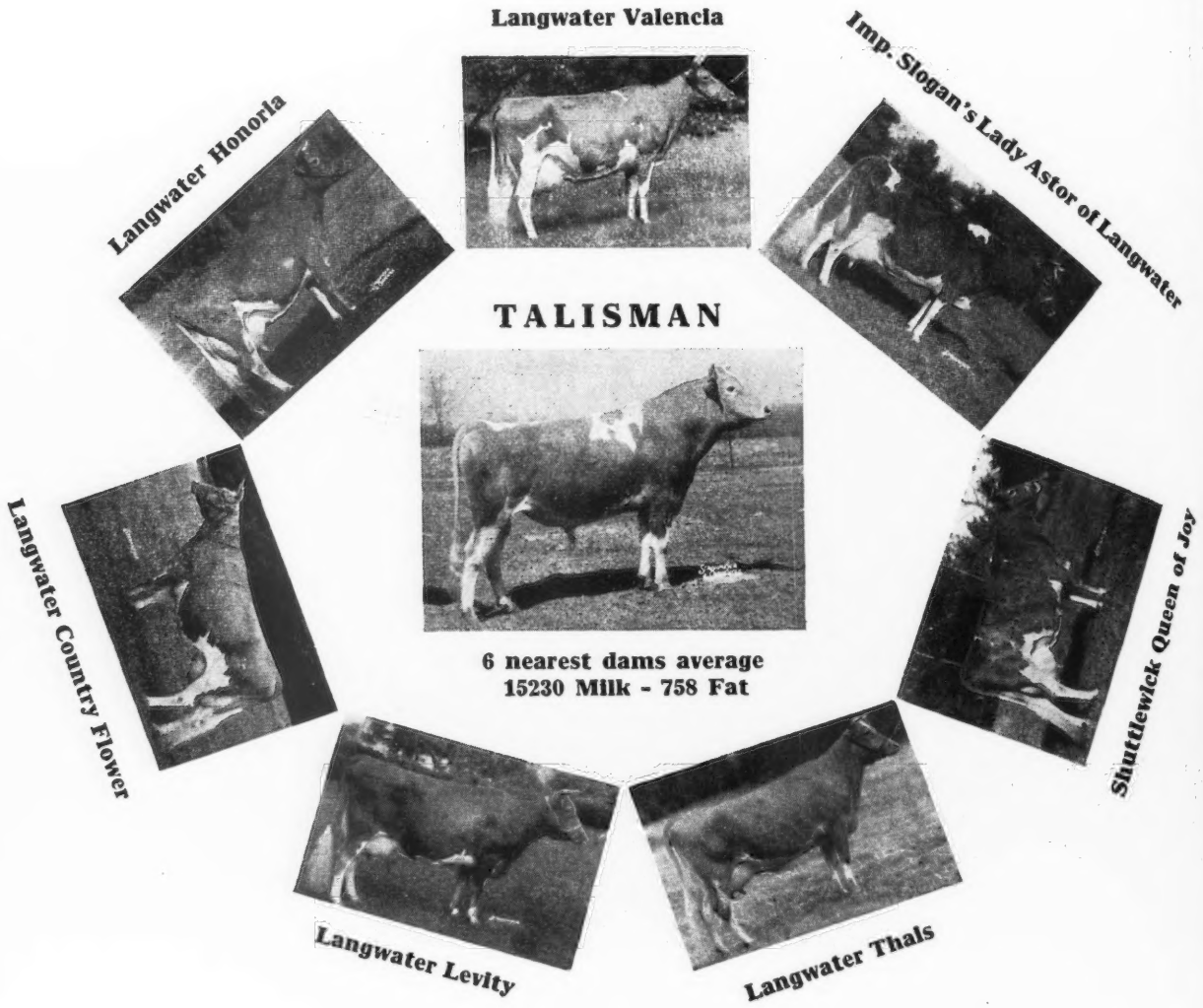

TALISMAN, our senior sire, is by Langwater His Honor out of Langwater Thais, a double PHARAOH from the same female line as GREEN MEADOW MELBA, National Record Sr2—365C. TALISMAN has 42 daughters in herd—18 in production, 33 lbs. to 45 lbs. in stanchions, 2x milking, as first-calf heifers.

TALISMAN is transmitting production, type and the same perfect udder of his dam. Two of his sons are in use at Law-Will. More about his daughters later.

TALISMAN sons, out of LANGWATER HILARITY and LANGWATER PETER granddaughters for sale.

Law-Will Farm • Hope, R. I.

CALFHOOD VACCINATED — A. R. & H. W. YOUNG — FULLY ACCREDITED

Good Bulls Are Important IN TEXAS

We Have In Heavy Service

Sierra Manor King's Gallant

His Sire Is
CORONATION KING OF PINE MANOR, A. R. ——▶
Sold for $11,500

Sire of—58 A. R. Daughters and the two highest priced Guernsey bulls ever sold.

Gardenville Coronation King, $45,000—Curtiss Franchester Levity Ace, $37,000 and Pine Manor King's Divine, $18,000.

Gallant's Dam is—Pine Manor Taurine Bloom, A. R., 14368 Milk—711 Fat—D.

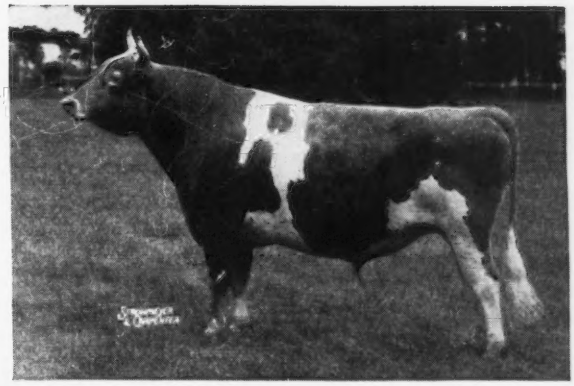

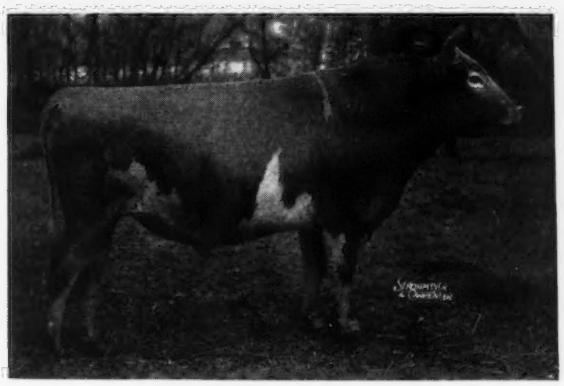

Her Sire Is
◀—— **GREEN MEADS TAURUS, A. R.**
15 A. R. Daughters, 5 records over 700 Fat—all immature.

His Sire—Langwater King of the Meads, A. R. with 102 A. R. daughters.

His Dam—Green Meads Thelma, A. R., 13518—740—D and dam of Myhaven King, A. R.; Green Meads Sargon, A. R.; McDonald Farms Combination, A. R., and McDonald Farms Grandee, A. R.

Many of our choicest classified A. R. cows have been bred to Sierra Manor King's Gallant and his calves that have arrived show type, vigor and size. We can offer some tip-top show and herd sire prospects that are Southern acclimated and are priced right.

80 Head—A. R. Testing—Bang's and T. B. Free

LANKART FARM • *Waco, Texas*

C. S. LANKART, Owner — TRAVIS MOORMAN, Herdsman

TOM COOPER FARMS

275 HEAD • Backed by 17 years of selective breeding and line-bred to LANGWATER AFRICANDER, A. R.

For Sale...

Two Davey Sons — Both Out of Industrious Daughters

Their Sire

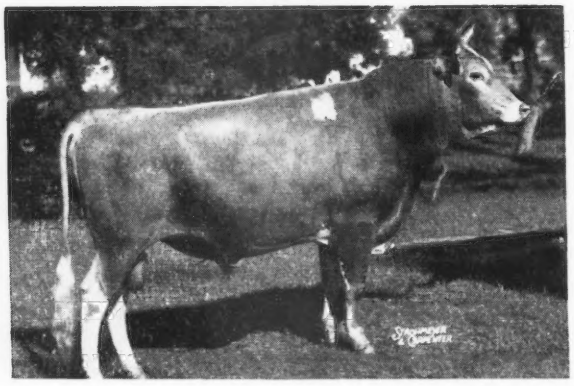

COOPER'S H. DAVEY

3 nearest dams average 14001—698.
Sire: Meadow Lodge Rex's Hercules.
Dam: Daisy's Daffodil Audrey
14005—641—7yrs—365

Davey is now owned by the Alabama Polytechnical Institute, Auburn, Ala. He was Grand Champion, Okla. State Dairy Show and Okla. State Fair, 1947.

Two Industrious Daughters and Dams of the Two Bulls Offered for Sale

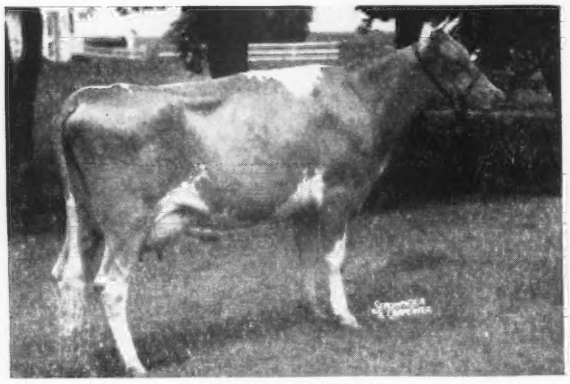

COOPER'S INA

13850—633—Jr2—365C (pending)

She is by McDonald Farms Industrious and out of a VG daughter of Langwater King of the Meads, A. R. and our great brood cow, Gayoso Actress, 15287—713—A.

HER SON BY DAVEY
Born: January 4, 1948
IS NOW FOR SALE

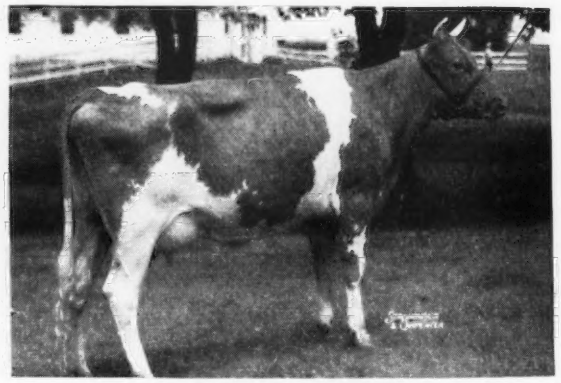

COOPER'S INDEED

11454—597—Jr2—365 (pending)

She is also by Industrious and out of Cooper's Lost Artis, 12154—666—7yrs—365, a VG daughter of Cooper's King Artis, A. R.

HER SON BY DAVEY
Born: January 19, 1948
IS ALSO FOR SALE

FEDERAL ACCREDITED FOR T. B. 400329—STATE ACCREDITED FOR BANG'S 3424

TOM COOPER FARMS • Ardmore, Oklahoma

TOM COOPER, Owner — AL GEURKINK, Manager

WHAT THE COWS ARE DOING

ON ADVANCED REGISTER TEST

SPECIAL NOTE: This list contains production credits for all cows, omitting decimals and the months' per cent of butter fat. When more than one month's credit is computed at the same time, only the last month's credit will appear with cumulative totals. These credits are subject to verification and correction until final approval and acceptance and all tests are made on the one-day basis. Animals are tested in seven classes as follows: Five years and over; Sr4, four and one-half to five years; Jr4, four to four and one-half years; Sr3, three and one-half to four years; Jr3, three to three and one-half years; Sr2, two and one-half to three years; Jr2, under two and one-half years.

EXPLANATION OF SYMBOLS

* indicates reentry test.

§ before a Breeder's name indicates all cows are milked twice daily.

† before a cow's name indicates a 305 day record on twice-a-day milking.

¶ before a cow's name indicates a 305 day record on three-times-a-day milking.

If a cow is on 365-day test, neither symbol appears before the cow's name.

Owner and Records	Age	Days	Mo.	Production Credit Milk	Production Credit Fat	Total Credit Milk	Total Credit Fat
§Acker, W. H., Ackers Acres, Waterloo, Iowa. ARHT							
*†Pine Manor King's Token	Jr4	130	Jan	1138	52	5507	232
†Ringgold Anna Marie	Sr2	291	Jan	567	30	7490	354
†Shantituck Gen's Judyann	Jr2	164	Jan	640	34	3827	189
§Adams, Elmer E., Medford, N. J. ARHT							
†Freddie's Golden Princess	Jr2	209	Jan	630	34	5528	274
†Freddie's Q. Generous	Jr2	92	Jan	834	33	2631	118
†Peerless' Loretta	Sr2	229	Jan	483	24	5863	267
*†Poundstock's Princess	Sr4	176	Jan	644	35	5413	269
†Wenzbros Sweet Briar	Jr2	208	Jan	450	26	4581	240
§Adams, Francis J., Oldfarm, Franklin Park, N. J. ARHT							
†Sundancer's Flora	Jr2	152	Jan	760	42	4426	203
†Susannah of Stone House	Jr2	186	Jan	564	32	4417	227
§Adams, Jane E., Oldfarm, Franklin Park, N. J. ARHT							
†Golden Rosalie Maxim	Sr2	44	Jan	1033	44	1448	62
s Clara's Heartsease Butterfat		D. Golden Maxim's Rosalie					
Rycklaver Blossom	Jr2	365	Jan	87	5	7739	404
s. Fairlawn Maxim's Grand Duke		D. Clearview Altha					
Adams, L. B., Oregon Dairy Farm, Ninety-Six, S. C. ARHT							
¶Glen-Echo King's Kay	6	305	Dec	305	18	8916	465
s. Quail Roost Blossom King		D. Glen Echo Golden Fay					
¶Glen Echo Lucky Flower	Sr2	212	Jan	585	31	5279	278
¶Glen Echo P. J. Star	Sr2	172	Jan	611	35	3690	211
§Adams, Paul E., Medford, N. J. ARHT							
†Duke's Abbess	Sr2	65	Jan	872	38	1858	82
s. Victory's Duke of Haddon		D. BBC's Quoexin Abbess					
*†Haddon's Odetta	Sr4	174	Jan	919	50	6523	328
†Rycklaver Fashion	Jr3	147	Jan	560	28	3501	167
§Adams, Walter I., Oldfarm, Franklin Park, N. J. ARHT							
Cherub's Golden Cherry Blossom	Jr2	117	Aug	780	40	3084	154
s. Mulhocaway Butterfat Cherub		D. Golden Dinah					
Spruce Run Cherub's Infanta	Jr2	238	Jan	566	30	5934	298
§Agnew, Elizabeth B., Inverness Farm, Burkeville, Va.							
*†Inverness Cleo	7	150	Jan	874	42	5615	254
¶Inverness Effie	Jr4	305	Dec	246	16	9373	534
s. Nella's King Jay of High View		D. Bonnie Belle of Inverness					
†Inverness Hildred	Jr2	143	Jan	609	40	3424	190
†Inverness King's Ireida	Sr4	117	Jan	980	50	4158	204
†Inverness Princess Olive	Jr2	100	Jan	876	43	3206	149
†Inverness Rex's Glorious	Sr3	138	Jan	710	39	3838	195
†Rex's Anne of Pine Ridge	Sr3	142	Jan	576	32	3453	168
§Anderson, James, Sonderan Farm, Wooster, Ohio. ARHT							
Sonderan Nellie	7	347	Jan	292	13	10751	450
§Anderson, Moneta, "the little farm" Fort Collins, Colo. ARHT							
*†"the little farm" Nan	Jr4	98	Jan	1179	65	4626	222
†"the little farm" Naomi	Jr2	40	Jan	1198	46	1488	58
s. Prince of "the little farm"		D. "the little farm" Nan					
*†"the little farm" Nina	Jr3	101	Jan	857	49	3394	182
Andrew, John Robert, Greensboro, N. C.							
Beaver Creek Noble Jane	Jr3	131	Jan	1052	48	4700	211
Andrew, R. V. & Son, Greensboro, N. C.							
Hermes' Spot of Beaver Creek	14	94	Jan	1081	50	3524	160
Noble Rosalyn of Beaver Creek	Jr2	119	Jan	1096	51	4169	193
Archer, Caroline, Flying Hill Farms, Reading, Pa.							
¶Flying Hill Admirable Aletta	Sr2	118	Jan	969	48	3931	168
*Flying Hill Admirable Annette	6	118	Jan	1391	61	6041	269
¶Flying Hill Admirable Prospect	Sr4	130	Jan	1124	50	5439	241
¶Flying Hill Admirable Veronica	Sr3	130	Jan	1072	57	4955	231
†Flying Hill Goodman's Rosemary	Jr2	182	Jan	674	34	5267	249
¶Flying Hill Goodman's Trophy	Sr2	104	Jan	908	45	3351	151
¶Flying Hill Good Value	Jr2	105	Jan	845	37	3167	133
†Flying Hill Mistress Pearl	5	235	Jan	679	33	6985	320
*†Flying Hill Mystic Magnet	Jr3	286	Jan	532	28	8432	396
¶Flying Hill Mystic Olivia	Sr2	90	Jan	1225	47	3523	133
Archer, Mary, Flying Hill Farms, Reading, Pa.							
¶Flying Hill Goodman's Twinkle	Sr2	115	Jan	976	47	4154	196
§Arnold, Stanley, Mr. & Mrs., & Sarah B., Arnold Homestead Farm, Decatur, Ind. ARHT							
†Signet's B. Ella of Homestead	Jr2	111	Jan	828	45	3308	161
†Signet's C. Edna of Homestead	Jr2	90	Jan	943	50	2926	146
*†Valor's D. Betsy of Homestead	5	140	Jan	931	47	5543	252
*†Valor's J. Corrine of Homestead	Jr4	114	Jan	911	46	3796	170
†Valor's J. Edith of Homestead	Sr2	121	Jan	707	37	3431	142
Ashbrook, Vernon, Interlocks Guernsey Farm, Pueblo, Colo.							
Interlochs Laddie's Princess	Jr3	188	Jan	917	52	6831	314
Interlochs W. C. Feva	Jr2	196	Jan	712	39	5399	257
Interlochs W. C. Rule	Jr2	168	Jan	809	44	5339	265
Interlochs W. C. Ruth	Jr2	145	Jan	867	54	5210	272
Interlochs W. C. Tooney	Jr2	103	Jan	727	41	2990	154
§Asumendi, Domingo, Ubilla Farm, Nampa, Iadho. ARHT							
†Ubilla Ensenita	Sr2	151	Jan	717	44	4552	245
†Ubilla Phil-Vida	Jr2	305	Jan	436	21	8705	386
s. Chicona Philotas		D. Villa of Kaley Farms					
§Asumendi, Domingo & Sons, Ubilla Farm, Nampa, Idaho. ARHT							
†Cache Meadow Wilda	5	283	Jan	484	32	8594	461
†Sanlynn Master's Tina	Sr3	120	Dec	706	40	2919	160
†Ubilla Majita	Jr2	269	Jan	572	30	6804	328
†Valley Pride's Nancy Anna	Sr3	283	Jan	413	27	8337	471
Aycock, A. W., Cedarwood Guernsey Farm, Fremont, N. C. ARHT							
¶Rom's Pride of Lake View	Jr4	167	Jan	623	34	4355	216
Aycock, Sally Melba, Cedarwood Guernsey Farm, Fremont, N. C. ARHT							
¶Melba's Pridella	Jr2	243	Jan	522	29	6102	313
Bache, Carter, Maywood Farms, Stillwater, Pa.							
Maywood Bright Star	Jr2	56	Jan	1160	54	2121	100
s. Midview King's Laddie		D. Pinemont's Bright Star					
†Maywood Cambra's Wally	Jr2	55	Jan	851	35	1515	59
s. Langwater Cambra		D. Hope's Wallie S.					
Maywood C. Queenie	Sr2	57	Jan	1237	53	2269	96
s. Langwater Cambra		D. Maywood Royal Queenie					
*Maywood Mary Annette	5	328	Jan	1269	50	16149	642
Maywood R. Bloom	Jr2	126	Jan	967	53	4375	202
Maywood R. Jane	Jr2	365	Dec	26	1	11775	589
s. Riegeldale Maywood		D. Maywood Jeanette					
Maywood R. Molly	Sr2	268	Jan	913	47	10373	508
Maywood Sylvia Jean	5	337	Jan	995	44	14481	651
Maywood Wally's Lady	Sr2	263	Jan	1061	39	10560	400
Nodrog Realization	Sr2	166	Jan	804	43	4707	233
Oak Grove's Stella	5	345	Jan	976	42	14085	605
§Bainter, Harry, Terra Vista, Goshen, Ind. ARHT							
*†Memorial Althea	11	272	Jan	590	33	10335	505
†Terra Vista Alida	Jr2	284	Jan	311	24	5594	315
†Terra Vista Anna May	Jr2	42	Jan	862	54	1170	71
s. Sterlingold Cadet		D. Mayo's Kay Anne					
*†Terra Vista A. Rose	Jr4	176	Jan	589	31	5929	271
†Terra Vista Bell	Jr2	305	Jan	64	3	6053	299
s. Green Meads Levity Count		D. Mayo's Wyoming					
*†Terra Vista Cleopatra	Jr4	238	Jan	403	24	7576	387
*†Terra Vista Lulu	Sr3	64	Jan	772	40	1649	85
s. Pine Manor King's Image		D. Arcidain Maid					
†Terra Vista Minuet	Jr2	305	Jan	2		5849	297
s. Pine Manor King's Image		D. Memorial Althea					
†Terra Vista Vanity	Jr2	196	Jan	620	36	5591	294
§Baker, Elmore J., Baker's Guernsey Farm, Wellington, Ohio. ARHT							
*†Roselad's Fay	Jr3	256	Dec	405	21	6614	299
*†Sultan's Almira	7	255	Jan	604	28	8282	340
†Triumph's Dolly	Jr2	303	Dec	104	5	6550	296
s. Comfort S. Tressie's Triumph		D. Progressor's Dorene					
*†Valger's Dora	Jr3	255	Dec	542	31	7839	383

Bargar, John B., Paul R. & James L., Jaebardale Farm, Jefferson, Ohio.

*Hanky Panky of The Glen	6	304	Nov	605	35	11495	558
Jaebardale Judy	Sr2	206	Nov	746	38	7575	355
¶Jaebardale Queen	Jr2	232	Nov	434	23	5981	260
¶Jaebardale's Snowdrift Bond	Sr3	272	Nov	488	30	10660	496
¶Sinner's Beauty of Fairfield	Jr2	304	July	213	9	10743	487
s. Franchester Sinner	D. Trojan's Beauty of Fairfield						
Wolvergreen Rita	5	302	Nov	599	29	12228	515
Wolvergreen Robin	Sr4	222	Nov	938	53	10493	469
¶Wolvergreen Vera	Sr4	130	Nov	1120	48	6206	233

Bauckus, H. H., Greentree Farms, Town Line, N. Y. ARHT

¶Churn Creek's Royal Hyacinth	Jr2	190	Jan	642	29	4771	200
Gardenville H. Crystal	Jr2	145	Jan	1080	58	5561	291
Greentree Caesar's Jewell	Jr3	31	Dec	1258	53		
s. Cathedral King's Caesar	D. Greentree Mary Jewell						
Greentree Country Flower	Jr2	110	Jan	880	36	3524	153
s. Langwater Craftsman	D. Greentree Mary Rilma						
*Greentree Mary Rilma	7	201	Jan	940	50	7477	334
*Greentree Rilma Sensation	7	202	Jan	988	42	8856	372
*Greentree Stars & Stripes Lass	6	243	Jan	645	35	7676	366
*Rockmere Betsey	5	62	Jan	1302	56	2657	110
s. Coronation Victor	D. Beechford's Bess						
Starndale Alta	Jr2	161	Jan	907	45	5793	279
¶Starndale Kate	Jr2	172	Jan	815	48	4913	255

§Beard, Richard, Beard Bon-Air Farms, Georgetown, Ill.

†Cherry's Dorina's Goldy	7	205	Jan	612	31	6327	281
†Defender's Lily of Bon-Air	Jr2	175	Jan	577	31	4050	202
†Dicta of Bon-Air	Jr2	150	Jan	757	37	3849	191
†Goldy of Bon-Air	Jr2	235	Jan	498	30	4478	249
*¶Greenfield's Linda K	5	305	Nov	60	3	8081	395
s. Green Meads Proud Knight	D. Honoria of Greenfield Farm						
†Judith of Bon-Air	Jr2	170	Jan	622	31	4040	195
†KenVer Wonder's Ramona	Jr2	121	Jan	673	33	3016	143
Lulu of Bon-Air	5	365	Jan	422	24	10059	454
s. Ridglydale's Commodore Alert	D. Lady Lue of Weasel Creek						
†Nickel Plate Minuet	Sr2	205	Jan	654	33	5639	296
†Orchard Lawn's Dinah's Dolly	7	305	Jan	109	6	8630	414
s. McDonald Farms Admiral	D. Orchard Lawn's Dinah						
†Wychwood Rosalee May	6	305	Jan	476	25	9070	425
s. Golden Grange Rexx	D. Wychwood Rosie B.						
†Yvonne of Bon-Air	Jr2	146	Jan	793	46	3960	215

Beaty, Everett R., The Golden Grange No. 1 & 5, Huntington, Ind. ARHT

¶Cooper's Inlet	Jr2	294	Jan	495	31	6948	362
†Douglaston Baroness Florette	Sr3	154	Jan	771	41	4613	221
¶Golden Grange D. Fairlee	Jr2	236	Jan	838	39	8177	326
¶Golden Grange Patience	Sr3	228	Jan	721	47	7027	363
¶Golden Grange H. Blue Belle	Jr2	291	Jan	836	52	10391	470
¶Golden Grange R. Darla	Jr2	284	Jan	672	33	8296	351
¶Golden Grange R. Fern	Jr2	114	Jan	895	44	3487	145
¶Golden Grange R. Lass	Jr2	70	Jan	1406	61	3298	128
s. Meadow Lodge King's Raider	D. Golden Grange Paula						
¶Golden Grange R. Margaret	Sr2	64	Jan	1247	49	2565	91
s. Meadow Lodge King's Raider	D. Sylvia's Margaret of Elmgrove						
¶Golden Grange R. Meadow	Jr3	300	Jan	831	54	12337	629
¶Golden Grange R. Oma	Jr2	149	Jan	1083	47	5840	243
¶Golden Grange R. Patty	Jr2	87	Jan	1082	57	3173	148
¶Golden Grange R. W. Mary	Jr2	87	Jan	1140	51	3302	144
*¶Golden Grange W. Bethina	Jr4	176	Jan	1034	46	7562	336
¶Golden Grange W. Canda	Sr2	305	Jan	758	49	10333	545
s. Meadow Lodge King's Warrior	D. Candor's Princess of Manitou						
¶Golden Grange W. Daisy Ann	Sr2	305	Jan	780	50	11121	557
s. Meadow Lodge King's Warrior	D. May of Tamarack Ridge						
*Golden Grange W. Fay	Sr4	193	Jan	1039	50	8223	369
¶Golden Grange W. F. Rosalee	Sr3	149	Jan	920	54	5212	269
¶Golden Grange W Julia	Jr2	280	Jan	741	45	8240	436
¶Golden Grange W. Opal	Jr2	305	Jan	712	43	10269	514
s. Meadow Lodge King's Warrior	D. Golden Grange Opalla						
¶Golden Grange W. R. Starr	Jr2	296	Jan	598	37	7220	374
¶Linland Sue Anna	Jr2	300	Jan	1002	53	11057	522
¶Maple Place Warrior's Heroine	Sr4	294	Jan	650	36	9556	442
*¶Meadow Lodge Queen Rose Lady	Jr4	283	Jan	923	47	10832	495
Normandale's Mary Ann	Jr2	365	Jan	141	7	12207	539
s. Meadow Lodge King's Raider	D. Normandale's Warrior's Marion						
¶Orchard Lawn's Maid	Sr2	143	Jan	1019	48	5186	234
¶Walker Farms Maestro's Fay	Sr2	255	Jan	846	47	8454	393
¶Walker Farms Maestro's Graceful	Jr2	273	Jan	945	52	9709	443
¶Warrior's Queen Mika	Sr2	283	Jan	737	41	8753	426

§Berry, Ruth & Hartley, High Hollow Farms, Landgrove, Vt. ARHT

†Dictorial Frieda	Sr2	62	Jan	632	30	1323	58
s. Churn Creek's Victor's Son	D. Fairlawn Frieda						
†Lane Farm Chief's Emerald	Jr3	273	Jan	548	27	8669	382
†Lane Farm Majesty's Weetamoe	Jr3	231	Jan	575	27	7438	305
*†Lane Farm Promise	5	291	Jan	556	27	10093	417
†Saddleback Flicka	Jr2	62	Jan	591	21	1218	41
s. Fra-Mar Coronation Prince	D. Antietam Faithful 2d						
†Two Brooks Martha	Jr2	31	Oct	891	33		
s. Hilltop Butterfat Billy	D. Milane Mary						

§Bertholf, W. H., Green Pastures Farm, Wichita, Kans. ARHT

†Bonita's Pearl	Jr4	135	Jan	751	39	3879	199
†Bonnie's Patsy	Sr3	296	Dec	248	14	9138	436
s. Sunbright Western Crusader	D. St. Albans Que Vive Bonnie L.						
†Rex's Sunbeam's Ruth	6	303	Jan	61	3	8178	394
s. Rex's Burr	D. Sun Farms Ruth's Sunbeam						
†Royal Clematis	Sr2	90	Jan	1099	53	3296	157
†Royal Honeymoon's Honesty	Jr4	98	Jan	1148	54	4071	182

§Bieber, Edna May, Thornbeck Farm, Douglassville, Pa. ARHT

†Anetia of Laurel Locks	5	156	Jan	782	39	5072	239
*†Barnby Moor Caroline	Jr3	299	Jan	170	8	7321	307
s. McDonald Farms Gilroy	D. Marshallvale Creole						
*†Dottie of Crooked Road	5	134	Jan	1049	43	4690	185
*McCullough's Royal Maid	Jr4	320	Jan	389	22	9056	458
*McCullough's Royal Neta	5	318	Jan	607	29	10717	444
†Mill Creek's Dora	Jr3	276	Jan	651	37	7364	378

Biever, W. J. & Son, Biever Farms, Adamsdale, Pa. ARHT

Alpha Alert Sphinx	Sr2	214	Jan	805	48	6290	301
Alpha Searchlight's Constance	Jr2	337	Jan	591	36	8678	426
Alpha Searchlight's Felice	Jr2	209	Jan	909	46	6797	326
Alpha Searchlight's Gloria	Jr2	131	Jan	947	45	4187	166
Alpha Searchlight's Myra	Jr2	92	Jan	1295	49	3869	165
s. Caumsett Searchlight	D. Myrna of Orchard Brook						
Alpha Searchlight's Pauline	Jr2	66	Jan	1012	46	2074	92
s. Caumsett Searchlight	D. Alpha Alert Polly						
*Coldspring's Romulus Faithful	6	364	Jan	838	49	13458	675
*Coldspring's Romulus' Lelah	Sr3	294	Jan	881	46	11751	588
Gardenville King's Regina	Sr2	77	Jan	1003	44	2580	110
s. Gardenville Coronation King	D. Quincy Mahomet Regina						

§Bigelow, Nelson S., High Acres Farm, Landgrove, Vt. ARHT

Whimsy Larkspur's Actress	Sr3	246	Jan	757	40	7599	373

§Bigelow, Nelson S. & Elizabeth F., High Acres Farm, Landgrove, Vt. ARHT

†Fairfields Margo	Sr3	298	Dec	204	9	6694	356
s. Coronation Cardinal	D. Elvira Beth of Fairfields						

§Bird, Charles S., Endean Farm, East Walpole, Mass.

†Endean Alassa	Jr2	156	Jan	654	34	3876	174
Endean Alexandrena	Jr3	80	Jan	987	53	2549	136
s. Endean Alexander	D. Endean Irena						
Endean Ardenessa	Sr2	72	Jan	1028	51	2499	111
s. Endean Alexander	D. Endean Ronessa						
†Endean Gobnait	Sr2	158	Jan	615	31	3471	155
†Endean Laressa	Jr2	70	Dec	920	39	2074	88
*†Endean Luna	Jr3	50	Jan	1516	61	2255	94
s. Midnight Roisterer of The Glen	D. Endean Gay Primula						
†Endean Nespa	Jr3	123	Jan	961	57	4301	240
Endean Petal	Jr3	75	Jan	807	41	2193	104
s. Endean Pietro	D. Endean PlaBetsa						

Blanchard, A. S., Open Hearth Farms, Ontario, N. Y. ARHT

Bethany Happy Kindness	Jr3	113	Jan	915	41	3427	147
Fair Field Rena Rex	Sr2	299	Jan	809	38	9711	392
Open Hearth Chief's Julia	Sr2	297	Jan	744	36	9698	457
Open Hearth Chief's Moonlite	Jr2	271	Jan	833	46	7609	378
Open Hearth Chief's R. Moonbeam	Sr2	320	Jan	791	47	9980	490
Open Hearth Chief's R. Moonglow	Jr2	82	Jan	942	46	2780	129
s. Green Meads Willow Chief	D. Open Hearth Rex's Moonbeam						
Open Hearth Rex's Genie	Jr2	306	Jan	626	34	7513	393
Prediction Lass of Open Hearth	Jr2	113	Jan	979	45	3712	166
Sadie's Royal Shirley	6	365	Dec	79	4	13535	637
s. Cornell Royal Superb	D. Sadie of Chapman Homestead						

§Bodine, Helen K., Greenbank Farm, Newtown Square, Pa. ARHT

*†Langstoon Ornament's Fanny	5	245	Jan	491	25	7283	335

Boulder Bridge Farm Company, Excelsior, Minn.

¶Alexander's Patrica Lass	Sr4	94	Jan	1036	51	3252	148
*Boulder Bridge Orbit	7	156	Jan	1169	67	6994	340
*Boulder Bridge Peony	6	321	Jan	852	47	15543	733
*Boulder Bridge Petal	6	365	Dec	700	35	15678	702
s. Boulder Bridge Matchmaker	D. Boulder Bridge Lobelia						
*Boulder Bridge Quebec	5	260	Jan	1062	59	12384	585
*Boulder Bridge Quotation	5	162	Jan	1206	66	6974	301
*Boulder Bridge Ramona	5	68	Jan	1523	74	3453	157
s. Valleywood Valiant Hero	D. Boulder Bridge Nonsense						
Boulder Bridge Talent	Jr2	365	Jan	954	46	14654	598
s. Valleywood Valiant Hero	D. Buttergold Joyce						
Boulder Bridge Theodora	Jr3	161	Jan	1214	63	7577	337
Boulder Bridge Tidy	Jr2	365	Feb	24	1	13283	568
s. Valleywood Valiant Hero	D. Arlene's Babe of Erdale						
Boulder Bridge Umber	Jr2	143	Jan	1212	65	5878	306
Boulder Bridge Union	Jr2	158	Jan	984	58	5190	256
Boulder Bridge Urbane	Jr2	157	Jan	810	46	4355	223
Boulder Bridge Usher	Jr2	144	Jan	1021	57	5032	252
Boulder Bridge Utility	Jr2	308	Jan	996	50	11477	493
Boulder Bridge Utmost	Jr2	214	Jan	869	47	7515	341
Far View Notion	Jr3	290	Jan	923	56	11218	562
¶Rosebud Farm Squaw	Sr3	104	Jan	1137	53	4073	175

Bowman, H. W., East Bethany, N. Y.

Hi Boy's Moll of Gypsumview	5	204	Jan	1136	58	8424	385

§Branstetter, W. P. & Sons, Darlington, Ind. ARHT

†Banner's Royal Ann	Sr2	169	Dec	450	25	3323	159
*†Castleton Jane	5	61	Nov	938	46	2071	94
s. Normandy Helper	D. Sunlight's Jannett						
*†Laddie's Bonita Belle	5	258	Jan	664	36	8981	414
*†Laddie's Lucky Lady	Jr3	200	Jan	468	28	4626	244
*†Mineral Point Indiana Cherry	7	254	Jan	704	39	8601	399

§Brays Island Plantation, Incorporated, Yemassee, S. C. ARHT

*†Ben's Sally of Q. S. F.	Jr4	62	Jan	1287	60	2599	116
s. Riegeldale Ben's Taxpayer	D. Sally of Quinton Stock Farm						
*†Brays Island Cinnamon	Jr3	284	Jan	438	27	7073	389
Brays Island Emory's Fawn	Jr2	341	Jan	656	42	10774	550
*†Brays Island Etta	Sr3	78	Jan	811	48	2461	163
s. Cesor Bon-Ton's Premium	D. Dewdrop's Glory Esther						
†Brays Island Maxim's Rosalie	Jr2	162	Jan	553	34	3301	181
*†Brays Island Narcissus	Jr4	305	Jan	440	30	8888	519
s. Cesor Bon-Ton's Premium	D. Utmost's Gippy Esther						
*†Brays Island Polly	5	104	Jan	844	43	3369	169
s. Cesor Noble's Mercury	D. Cesor Penwyn's Polly						
*†Brays Island Sweet Pea	Jr4	164	Jan	653	38	4369	237
*†Cesor Bonnell's Laura	8	153	Jan	1060	59	6389	328
*†Cesor Fancy's Clove	Jr3	180	Jan	568	33	5450	261
*†Cesor Golden Ruthie	6	267	Jan	627	31	9047	405
†Cesor Honor's Ellen	Jr4	177	Jan	629	28	5085	200
*†Cesor Maxim's Doll	Jr4	75	Jan	1018	50	2778	133
s. Cesor Martha's Maxim	D. Cesor Penwyn's Dolly						
*†Cesor Mercury's Daisanna	Sr3	82	Jan	619	34	2244	117
s. Cesor Noble's Mercury	D. Big Boy's Daisette of Sepascot						
*†Cesor Mercury's Dardenella	Sr4	69	Jan	1163	58	2773	140
s. Cesor Noble's Mercury	D. Bournedale Dolly Varden						
*Cesor Mercury's Judy	Sr4	276	Jan	677	41	9723	486
*†Cesor Mercury's Valerie	Jr4	249	Jan	614	38	7455	400
*†Cesor Pontiff's Lady Astor	Sr3	305	Jan	127	8	6516	345
s. Cesor Violetta's Pontiff	D. White Oak Christina						
*Clear Springs' Princess Fawn	7	337	Jan	645	37	11314	537
*†Fairlawn Huckleberry	5	99	Jan	1034	46	3846	146
†Peter Pan's Polly Lillian	Jr4	261	Jan	483	30	6985	355
*†Red Cross Bright Dame	Sr3	164	Jan	858	50	5482	269
*Riegeldale Mck King's Donna	6	365	Jan	528	35	13907	741
s. Riegeldale Viscountess' Mck King	D. Riegeldale Sunny						

*†Riegeldale Mck King's Duchess 6 83 Jan 1304 67 3899 178
s. Riegeldale Viscountess' Mck King D. Kenilworth Hilda's O'Rose
*†Woodacres Coronation Rene Jr3 75 Jan 1157 45 2987 128
s. Woodacres Coronation R. King D. Woodacres Steadfast Rene
*†Woodacres Royal Patricia Jr3 199 Jan 584 34 4994 258
*†Zimalcrest Design's Rhodessa 6 184 Jan 665 41 6359 309

§Brewer, Sally Jo, Ka-Wa Farms, Union City, Ind. ARHT
†Chestnut Ridge Minuet Hulda Jr2 131 Jan 793 35 3260 138

§Brewer, Wayne, Ka-Wa Farms, Union City, Ind. ARHT
*†Fountaine Collegate's Content Sr4 305 Sept 376 20 7626 419
s. Franchester Collegate D. Fountaine Pacretia
*†Fountaine Vienna 5 276 Jan 606 37 8392 431
*†Indianola Pat Jr4 305 Dec 147 7 9645 439
s. Raemelton Corking Payor D. Indianola Salley
†Ka-Wa Carol's Betsy Sr2 149 Jan 939 44 4757 220
s. Versailles Noble Lee D. Fountaine Collegate's Carol
†Ka-Wa Starglow's Moonbeam Sr2 129 Jan 558 30 2590 133
s. Versailles Noble Lee D. Fountaine's Starglow
*†Shirley Bright Star Valentine 5 305 Dec 865 50 11800 584
s. Rockingham Bright Star D. Quality's Shirley
*†Welcome In Bright Star 5 92 Jan 1520 65 4490 205
s. Rockingham Bright Star D. Bertha Jane of Eden Vale

Brighton Farms, Linwood, N. J.
*¶Brandywine Manor Verna 9 305 Jan 1395 68 18835 796
s. Westmont Masterpiece D. Brandywine Manor Bountiful
Brighton Farms Albor Jr2 87 Jan 943 46 2909 129
Brighton Farms Enid Jr2 126 Jan 1313 69 5825 245
Brighton Farms Maudiae Jr2 133 Jan 884 51 4120 208
Brighton Farms Verna Jr2 142 Jan 875 48 4271 213
Churn Creek's Honor's Queen Jr3 266 Jan 667 36 9367 448
Coldspring's Noble's Bessie Jr2 365 Jan 176 8 11829 508
s. Coldspring's Romulus Noble D. Coldspring's Hardwick's Bessie
Craiglan Valor's May Jr4 346 Jan 289 14 13050 661
Craiglan Valor's Prue Jr3 327 Jan 703 44 9933 512
*Maywood Henrietta 5 77 Jan 1713 74 4162 179
Pine Creek's Lindy's Procida Sr3 365 Jan 220 11 13735 577
s. Coldspring's Romulus Lindy D. Leader's Procida of Pine Creek

§Brookover, S. E., Brookacres, Boise, Idaho.
*†Aldahome Nell Sr4 115 Feb 864 38 4039 193
*†Aldahome Vista Jr4 192 Feb 599 33 5972 332
†Avalawn Desire Sr3 54 Feb 1028 45 1918 94
s. Chicona Lucifer Y D. Kendall's Dily
*†Belle of Aldahome 6 305 Jan 75 4 9742 467
s. Nancy's Darigold Peerless D. Beth of Aldahome
*†Brookacres Benita 5 259 Feb 619 30 8672 402
†Brookacres Bonnebelle Jr3 305 Jan 82 4 7726 353
s. Chicona Louis D. Belle of Aldahome
Brookacres High Boy's Arvilla Jr2 252 Feb 498 19 5965 297
†Brookacres Illustrious Sr2 93 Feb 1072 39 3396 161
s. Chuckanut High Boy D. Valley Gem Isabella
†Brookacres Janella Jr3 197 Feb 720 30 6002 258
†Brookacres Triumph's Monica Jr2 97 Jan 883 39 2806 124
*Cloverlawn's Playfull Jr3 273 Feb 649 36 7261 375
*Freer Acres Mary Jr4 221 Feb 620 28 8782 384
†Goldendale Phyllene Lu Jr3 299 Feb 481 25 8238 383
†Quality Farm Nosegay's Cecile Jr4 196 Feb 596 29 6163 290
*Sonoma Ynez 6 171 Feb 825 44 6945 365
*Valley Pride's Bea 7 337 Jan 400 17 12304 525

Brown, A. L., Clear Springs Farm, Concord, N. C.
*Clear Springs' Glorious Ceil 5 183 Jan 967 56 6716 352
Clear Springs' Gold Cherie Sr2 123 Jan 1007 52 4322 210
*Clear Springs' Gold Felicia 5 276 Jan 1178 63 11658 545
Clear Springs' Gold Japonica Jr2 280 Jan 677 37 7455 375
Clear Springs' Gold Jean Jr2 58 Jan 934 44 1717 81
s. Clear Springs' Holli-Gold D. Fashion's Jeanie
Clear Springs' Gold Lady Jr2 200 Jan 825 50 5878 314
*Clear Springs' Honor's Deanna Jr3 58 Jan 1091 50 1963 98
s. McDonald Farms His Honor D. Clear Springs' Deanna
*Clear Springs' Majesty's Gretta Sr3 47 Dec 1379 66 2049 103
s. Riegeldale Emory's Majesty D. Clear Springs' Prince's Janet
Clear Springs' Majesty's Hazel Jr2 110 Jan 931 44 3622 164
*Clear Springs' Majesty's Hope Sr3 361 Jan 969 56 14781 745
Clear Springs' Majesty's Sally Jr2 92 Jan 731 30 2411 97
Clear Springs' Maxim A. Bessy Jr2 89 Jan 829 42 2518 108
Clear Springs' Maxim A. Cyrene Jr2 101 Jan 671 37 2653 144
Clear Springs' Maxim A. Dione Jr2 105 Jan 813 42 2975 142
Clear Springs' Maxim A. Jean Sr2 306 Jan 793 55 9559 587
*Clear Springs' Maxim F. Gwen 7 62 Jan 1243 51 2514 104
s. Maxim's Master Fred D. McMillan's Bonnie Girl
*Clear Springs' Maxim F Julia Jr4 272 Jan 730 46 8875 520
Clear Springs' Maxim F. Lovely Jr2 286 Jan 644 40 7022 377
*Clear Springs' Maxim Freeda 7 306 Jan 715 43 11046 602
*Clear Springs' Princess Jet 5 162 Jan 763 47 4960 271
*Clear Springs' Princess Rose 7 300 Jan 1162 63 14074 681
Clear Springs' Queen Ann Jr2 105 Jan 745 35 2783 142
Clear Springs' Queen Flora Jr2 153 Jan 765 46 4219 209
Clear Springs' Queen Loretta Jr3 184 Jan 888 51 5671 309
*Fairlawn Maxim's Gemsey 5 304 Jan 962 62 10828 594
*Grand View Majesty's Bellona Sr3 52 Jan 1209 61 2027 108
s. Riegeldale Emory's Majesty D. Clear Springs' Val's Maid
*Hamilton County Anchor's Gem 6 73 Jan 1758 83 3839 189
s. Quail Roost Maxim's Anchor D. Foremost's Queen Betty
*Horse Shoe Conrad's Beauty Sr3 350 Jan 283 16 10346 475
Inverness King's Fleurie Sr3 317 Jan 361 20 8483 410
*Klondike Pansy Sr4 218 Jan 676 38 5578 283
*¶McDonald Farms Ioma Sr4 298 Jan 670 39 10578 525
*Red Cross Bright Empress Jr3 316 Jan 744 42 10250 530
Riegeldale Emory's Almeta Jr2 137 Jan 1005 55 4830 242
*Sky Brook Rose Maxim's Dora Sr3 245 Jan 727 49 7576 428
*Sonnylaine Maxim Pride Sr4 237 Jan 894 52 8746 455
*Traxdale Majesty Bellona Sr3 289 Jan 672 50 9024 578

§Brown, H. H., Glen Echo Farms, Newberry, S. C.
†Glen Echo Golden Dixana 7 305 Jan 202 12 7444 387
s. Quail Roost Goldenrod D. Glen-Echo's Jessie's Dixie
Glen Echo King's Konnie 6 71 Jan 1199 58 2890 131
s. Quail Roost Blossom King D. Glen Echo Golden Moonlight

Brown, Lloyd W., Riverview Farm, Durham, N. C. ARHT
*Benton's Excellent Susan Jr3 98 Jan 1149 58 3743 174
*Hillandale Cavalier's Mildred 5 92 Jan 1335 72 3727 202
s. Quail Roost King Cavalier D. Coke Maxim Maid
†Riverview Maxim's Doris Jr2 285 Jan 422 25 5446 269

Buck, L. M., Brooke's Cross, Baldwin, Md. ARHT
*¶Brooke's Cross Brenda Sr4 94 Jan 1309 62 4128 195
*¶Brooke's Cross Decima Sr4 58 Jan 1270 73 2420 130
s. Riegeldale Emory's Count D. Meshach's Dolly
¶Brooke's Cross Flavia Jr2 76 Jan 987 46 2407 122
s. Clear Springs' Majestic Prince D. Brooke's Cross Fatima
*¶Brooke's Cross Myrna 6 112 Jan 1080 62 4121 222
¶Brooke's Cross Norma Sr2 94 Jan 1068 59 3368 170
¶Brooke's Cross Victoria Jr3 119 Jan 704 37 3126 157
¶Willowmere Pathetic Sr3 112 Jan 1167 52 4563 193

Bumpass, R. D., Jadan Farm, Roxboro, N. C.
*Quail Roost Noble Lady 5 184 Jan 631 35 5199 275

Burlingham, Lee & Son, Sunnybrook Guernsey Farm, Dousman, Wis. ARHT
*Charity Co Aqueen of Ellyn 6 365 Jan 29 2 10940 553
s. Colonel Bell Boy of Ellyn D. Co Aqueen of Ellyn
Ester of Sy Farm 2d 7 304 Jan 880 51 11026 524
¶Glenwood Wonder Sr2 171 Jan 1015 58 5608 282
¶Langmanor Beauty Sr2 250 Jan 826 39 6819 294
Vermont's Bernadine Jr3 330 Jan 697 43 10487 527

§Burns, Arthur C. & Sons, Darby Maple Farms, Milford Center, Ohio. ARHT
†Darby Maple Celeste Jr2 305 Jan 67 3 7928 348
s. Welcome-In Chadron D. Darby Maple Kathleen
†Darby Maple Charity Jr2 160 Jan 633 26 3767 147
†Darby Maple Charline Jr2 159 Jan 728 38 4555 218
†Darby Maple Cheer Jr2 305 Dec 81 4 6176 269
s. Welcome-In Chadron D. Morrow's Folly
†Darby Maple Cheerful Jr2 114 Jan 657 37 2551 125
†Darby Maple Claretta Jr2 124 Jan 702 34 2935 132
†Darby Maple Cloa Sr3 273 Jan 523 25 7660 333
†Darby Maple Content Sr2 131 Jan 722 32 3463 150
†Darby Maple Corona Jr2 305 Jan 226 12 6655 306
s. Welcome-In Chadron D. Meeklyn's Precious
†Darby Maple Crocus Jr2 151 Jan 565 26 2914 129
†Darby Maple Lassie Jr2 80 Jan 799 35 2246 91
s. Darby Maple Laddie D. Darby Maple Countess
†Darby Maple Linda Rose Jr2 151 Jan 498 24 3101 146
†Darby Maple Lovely Jr2 90 Jan 704 34 2208 100
†Darby Maple Lucy Jr2 74 Jan 709 31 1693 82
s. Darby Maple Laddie D. Darby Maple Colleen
†Darby Maple Lue Jr2 158 Jan 480 27 3008 156
†Darby Maple Snowdrop Jr2 86 Jan 577 29 1652 85
†Darby Maple Snowflake Jr2 97 Jan 700 31 2297 104
†Darby Maple Spotsy Jr2 105 Jan 432 23 1849 88
†Darby Maple Stella Jr2 94 Jan 766 36 2413 118

Burroughs, C. F., Bayville Farms, Lynnhaven, Va. ARHT
*Bayville Champion Rayola Jr4 61 Jan 1252 47 2627 101
s. Bayville Champion's Prince D. Echo's Otta Ray Girl
Bayville Confident Allie Jr3 83 Jan 1142 49 3030 133
¶Bayville Confident Royaletta Sr2 305 Jan 100 5 7765 373
s. Bayville Maxim's Contender D. Bayville Maxim's Royal Alice
Bayville Confident Sally Jr2 365 Jan 511 26 10442 479
s. Bayville Maxim's Contender D. Bayville Duke's Sadie
¶Bayville Constance Jr2 200 Jan 645 35 5374 260
¶Bayville Courageous Anthea Jr4 132 Jan 1155 53 5224 238
Bayville Courageous Barbra Jr3 123 Jan 940 43 3599 178
¶Bayville Courageous Viola Sr2 283 Jan 578 31 6130 302
Bayville Dream Sr2 97 Jan 851 43 2789 146
¶Bayville Duke's Fascination 5 230 Jan 839 41 8519 369
*¶Bayville Duke's Unity Sr4 276 Jan 898 41 11059 471
Bayville Kindness Jr2 89 Jan 847 41 2535 134
*Bayville King's Helen 5 54 Jan 1185 58 1951 99
s. Bayville Country King D. Bayville Lucky Helen
*¶Bayville King's Lady Jr4 300 Jan 752 47 9258 493
Bayville Levity Maxie Jr2 362 Jan 672 36 10279 484
¶Bayville Levity Rhoda Jr2 169 Jan 547 26 3534 180
Bayville Levity Una Sr2 88 Jan 1072 50 2978 139
Bayville Margaret Annabel Jr2 89 Jan 1021 49 2874 144
Bayville Margaret Itchen Lass Sr2 119 Jan 940 54 3704 214
¶Bayville Margaret Marlene Jr2 218 Jan 1172 57 8393 358
Bayville Margaret Moline Jr2 77 Jan 750 35 1947 93
s. Bournedale General Mars D. Bayville Maxim's Fair Mollie
¶Bayville Margaret Reine Jr2 305 Jan 559 31 8265 404
s. Bournedale General Mars D. Bayville Prince's Rose
Bayville Maxfern Countess Jr2 69 Jan 934 45 1861 93
s. Clear Springs' Maxim Raider D. Bayville Illustrator's Countess
Bayville Maxfern Dairygirl Sr2 81 Jan 945 50 2869 134
s. Clear Springs' Maxim Raider D. Maxim's Dairy Maid of Bayville
Bayville Maxfern Pat Jr2 88 Jan 863 44 2358 125
¶Bayville Maxfern Symbol Jr2 177 Jan 585 32 4362 234
¶Bayville Maxim Adell Sr3 218 Jan 758 40 6980 332
Bayville Maxim Eve Jr2 365 Jan 179 13 6478 325
s. Maxim's Hermes of Quail Roost D. Eva of Bayville
Bayville Maxim Goldy Jr3 123 Jan 778 45 3105 167
¶Bayville Maxim's Dandelion Jr2 211 Jan 780 42 5769 287
*¶Bayville Maxim's Lady 7 130 Jan 1229 67 5419 271
¶Bayville Maxim's Necia Sr2 179 Jan 585 31 3994 192
*¶Bayville Maxim's Royal Alice 5 263 Jan 1061 51 10689 468
*¶Bayville Maxim's Tulip 5 233 Jan 986 54 9541 493
¶Bayville Maxster Fancy Jr2 214 Jan 874 45 6759 338
Bayville Maxter Belma Sr2 83 Jan 924 41 2466 114
Bayville Maxter Marjorie Sr2 109 Jan 808 39 2869 141
¶Bayville Maxter Martha Sr2 149 Jan 792 41 3916 186
¶Bayville Noble Julia Jr2 191 Jan 886 47 5835 269
¶Bayville Noble Queenella Jr2 243 Jan 544 33 4786 241
Bayville Peggy Jr2 69 Jan 1072 43 2216 92
s. Quail Roost Noble Knight D. Majesty's Royal Peggy
*¶Bayville Prince's Lady Vine 7 127 Jan 1561 73 6403 316
¶Bayville Princess Alicia Sr2 281 Jan 673 38 7489 385
Bayville Princess Cleo Jr2 109 Jan 924 48 3265 165
Bayville Princess Contentment Jr2 87 Jan 1042 47 2851 133
Bayville Princess Eleanor Jr2 101 Jan 1086 55 3747 173
Bayville Princess Itchen Lady Sr2 100 Jan 968 44 3288 165
¶Bayville Princess Judith Sr2 169 Jan 1049 54 5882 290
¶Bayville Princess Sally Sr2 198 Jan 713 40 5414 253
¶Bayville Princess Skylark Sr2 263 Jan 672 38 6869 335
¶Bayville Queen Anna Sr2 305 Jan 654 39 9041 436
s. Bayville Country King D. Acrobat's Anna of Bayville
¶Bayville Queen Elva Jr2 202 Jan 672 34 4552 209
Bayville Queen Francetta Sr2 88 Jan 791 35 2324 117
¶Bayville Queen Goldena Jr2 209 Jan 695 38 5854 270
Bayville Queen Polly Jr3 365 Jan 368 21 11524 561
s. Bayville Country King D. Bayville Frank's Pollyanna

Bayville Queen Portia	Jr2	97	Jan	1050	46	3447	139
Bayville Queen Rachel	Sr2	81	Jan	945	42	2379	110
s. Bayville Country King	D. Graceland Gladiator Rachel						
¶Bayville Queen Sandra	Jr3	305	Jan	329	19	10334	512
s. Bayville Country King	D. Bayville Secret's Sadie						
Benton's Lucky Nan	5	109	Jan	1280	70	4767	229
s. Mt. Ararat's Sir Lucky	D. Benton's Nancy Lee 2d						
Blair's Rest Maxim Flora	Sr2	334	Jan	889	50	12762	626
Elkhardt's Evelyn	Sr2	109	Jan	1400	63	4832	207
s. Bournedale Maxim Coronet	D. Blair's Rest June Fairy						
*¶Faithful's Maxim's Ramona	5	201	Jan	1209	61	9001	437
¶Glenna's Anne	6	259	Jan	785	42	8247	404
¶Grassy Meadow's Dottie	Jr2	305	Jan	368	21	8082	424
s. Quail Roost Bright Magic	D. Dorinda of Cottonade						
*Grassy Meadow's Maxim Kirby	Sr4	343	Jan	536	24	10883	526
¶Green Valley's Choice	Sr3	209	Jan	602	32	5750	280
*¶Hillandale Maxim's Mayfair	7	275	Jan	1127	59	11126	564
*¶Majesty's Royal Peggy	Jr4	157	Jan	1218	55	6355	271
Resolute's Maxim's Marie	Jr3	344	Jan	649	37	12845	608
¶Robinlawn's Benjamin's Bliss	Sr2	214	Jan	782	44	6839	304
*Sandy Level Farm's Wac	5	123	Jan	1062	61	4657	241
Skuggek's Lady Esther	Sr2	125	Jan	977	49	3996	200
*¶Springtime Nellie	6	175	Jan	1026	52	6220	297

Burton, Oliver M., Burton Lane Farm, Lake Forest, Ill. ARHT

Adelmer's Sargon Catherine	9	365	Jan	94	6	11527	643
s. Green Meads Sargon	D. Tianna's Kathleen						
*¶Burton Lane's Edith's Flirt	7	260	Jan	943	52	11874	557
*Burton Lane's Sargon Gorgeous	5	364	Jan	597	34	14784	696
*†Burton Lane's Sargon Harmony	5	73	Jan	751	42	2053	111
s. Green Meads Sargon	D. Adelmar's Richmond Countess						
*†Burton Lane's Sargon Helen	5	80	Jan	919	43	2627	137
*Burton Lane's Sargon Innes	Sr4	52	Jan	1293	65	2125	109
s. Green Meads Sargon	D. Tianna's Edith						
†Burton Lane's Sargon Jewel	Sr3	305	Jan	278	17	7856	397
s. Green Meads Sargon	D. Adelmer's Alert Constance						
*Burton Lane's Supreme Iris	Jr4	139	Jan	1571	76	7536	361
¶Burton Lane's Supreme Leila	Sr2	143	Jan	621	28	4008	185
Burton Lane's Supreme Lenora	Jr2	339	Jan	784	45	12541	570
¶Burton Lane's Supreme Maxine	Sr2	142	Jan	625	35	4018	178
†Burton Lane's Supreme May Rose	Sr2	103	Jan	755	36	2957	140
Burton Lane Thor's Marianne	Jr2	100	Jan	739	39	2846	135
Burton Lane Thor's Marquise	Jr2	60	Jan	971	41	1892	86
s. Pine Manor King's Thor	D. Burton Lane's Sargon Gaiety						
Burton Lane Thor's Mitzi	Jr2	153	Jan	895	46	5281	247
Gardenville Charlene	Sr2	123	Jan	983	46	4361	204

Bush, Alvin R., Wyno Farm, Muncy, Pa.

*Foremost Tristan	6	106	Jan	1480	63	5591	216
*Langwater Angelic	6	310	Jan	1113	56	15449	726
*Pine Manor King's Romance	7	315	Jan	1187	63	16244	844
*Pleasantview Janet	Sr4	235	Jan	1174	58	11113	542

Byers, Thad M., Byers Guernsey Farm, Columbus, Ohio. ARHT

*¶Byer's Daizy June	Jr4	152	Jan	948	42	5698	265
¶Byers' Emma	Sr2	183	Jan	1273	55	8382	351
¶Byers' Maxine	Jr2	137	Jan	1005	45	4488	211
¶Byer's Villa Way Ferdina	Jr4	112	Jan	1261	57	4834	216
*¶Clearfield Shirley	Jr4	81	Jan	1436	61	3733	171
*¶Edinham K. Celia	6	275	Jan	788	41	10846	569
¶Gaylord's Beautiful Peony	Sr3	201	Jan	657	35	6445	295
*¶Graceland Bomber's Pricilla	Jr4	271	Jan	784	35	10020	438
*Hermitcroft R. Kitty	6	336	Jan	739	36	13421	583
¶KoKosing Centaur's Duchess	Sr2	102	Jan	1239	47	4773	194
¶Miamadale Warrior's Magdalene	Jr3	89	Jan	1444	58	4180	174
s. Meadow Lodge King's Warrior	D. Miamadale R. C. A. May						
¶Navigator's Connie	Sr4	39	Nov	1455	70	1864	90
s. Warel Noble Navigator	D. Holdridge Complacement						
*¶Raemelton Levity Charity	Jr3	85	Jan	1085	47	3355	146
¶Regent's Queen Laura	5	177	Jan	1111	51	7566	352
*¶Spencer Farm Royal Zara	5	152	Jan	787	39	4434	223
Sterlingold Princess Lorraine	Jr2	327	Jan	855	42	9425	451
*¶Sun-Blest Farms Coed	5	130	Jan	1193	52	5582	248
¶Triumph of Nar-A-Lane Farm	Jr4	98	Jan	1103	55	3575	177
s. Triumph's Prince of Olentangy	D. Duke's Hope of Nar-A-Lane Farm						

§Caesar, O. S., Dorvillee Farm, Barrington, Ill. ARHT

†Dorvillee Flash's Celia	Jr3	81	Feb	1083	47	3028	137
s. Curtiss Candy Levity Flash	D. Shoreland Starbright						
†Dorville Harvester's Lee	Jr3	146	Feb	807	37	4576	195
†Dorville Major's Nannette	Sr3	244	Feb	370	17	5268	226
†Dorville Major's Susan	Jr3	261	Feb	401	20	5362	256
†Dorvillee Noble's Edith	Jr2	94	Feb	700	32	2464	115
s. Sedgley Noble's Royal	D. Roger's Patty of Croxmar						
*†Golden Glow Christine 2d	5	272	Feb	673	36	9513	450
†Golden Glow Prospect's Ace	Jr3	288	Feb	436	23	7274	342
†Pat's May of Croxmar	Jr2	94	Feb	729	30	2852	121
s. Reaper's Pat of Croxmar	D. Peri's June of Croxmar						
†Reaper's Eliza of Croxmar	Jr2	193	Feb	495	26	3952	190
s. Rock Creek Reaper	D. Peri's Betty of Croxmar						
†Reaper's Honey of Croxmar	Jr2	94	Feb	869	36	3270	132
s. Rock Creek Reaper	D. Peri's Patricia of Croxmar						
†Reaper's Virginia of Croxmar	Sr3	142	Feb	1023	44	5527	250
s. Rock Creek Reaper	D. Peri's Betty of Croxmar						

§Callicott, J. T., Callicott's Dairy Farm, Coldwater, Miss.

†Princess's Betsy Carol	Sr2	181	Jan	446	26	3663	171

§Callicott, J. T., J. M. & T. D., Callicott's Dairy Farm, Coldwater, Miss.

*†Southern Gold	Jr3	217	Jan	634	38	6922	329

Camp, Edith Clay, Holliknoll Farm, Franklin, Va. ARHT

Holliknoll Maxim Martha	Jr2	365	Jan	267	16	10923	631
s. Cesor Fancy Maxim	D. Cesor Maxim's Nectar						
Holliknoll Royal Ada	Sr2	337	Jan	1172	65	14165	801

Camp, W. M., Holliknoll Farm, Franklin, Va. ARHT

¶Arlo Golden Hattie	Jr2	153	Jan	1140	47	5507	230
Benjamin's Choice Bellona	Jr2	287	Jan	1031	60	11230	617
Bournedale General's Verity	Jr3	215	Jan	843	51	7286	409
*Camp's Raymost	6	120	Jan	1455	62	5800	261
*Fairlawn Maxim's Hortense	Sr4	337	Jan	856	44	11896	572
¶Holliknoll Maxim Maxine	Jr2	62	Jan	1340	62	2697	127
s. Quail Roost Rose Maxim	D. Cesor Penwyn's Queen						
¶Midview Duke's Nannie	Jr2	271	Jan	879	52	11767	567
¶Rosewald Max's Melba	Jr2	62	Jan	1436	59	2903	120
s. Rosewald Max	D. Rosewald Norma's Delora						
¶Shoal Falls Medford's Ruth	Jr2	221	Jan	773	41	6334	312
*¶Wilburn Little Minnehaha	Sr4	292	Jan	422	21	9973	476

§Campbell, J. A., Oak Park Guernsey Farm, Amity, Oregon. ARHT

†Oak Park's Charm	Sr2	305	Dec	236	13	6784	333
s. Foremost Repeater	D. Dick's Luella of Oak Park						
†Oak Park's Dimple	Jr2	160	Jan	460	22	2804	136
†Oak Park's Edna	Jr2	177	Jan	418	22	2713	133
†Oak Park's Flower	Sr2	305	Dec	250	14	7265	341
s. Foremost Repeater	D. Valor's Bonnie of Oak Park						
†Oak Park's Gem	Jr3	196	Jan	595	30	4697	220
†Oak Park's Jade	Sr2	154	Jan	381	19	2373	116
†Oak Park's Joy	Sr2	203	Jan	470	20	4549	193
†Oak Park's Myrna	Jr2	142	Jan	655	31	3314	155
*†Oak Park's Wanda	Sr4	305	Jan	491	23	9443	397
s. Foremost Repeater	D. Valor's Janice of Oak Park						

Carlson, C. I., Shady Oak Dairy, Guilford College, N. C.

Alene of Skugget	7	227	Jan	889	45	8039	392
Cherry's Nancy of Skuggek	6	239	Jan	813	45	8296	435
*Comet's Elsie of Skuggek	Jr4	279	Jan	980	58	10511	590
*Comet's Ethel of Skuggek	Sr4	214	Jan	893	49	6308	357
*Comet's Jeanette of Skuggek	Sr3	356	Jan	846	50	12791	682
*Comet's Josie of Skuggek	Sr4	102	Jan	1226	61	4253	213
*Maxim Pansy of Skuggek	7	292	Jan	665	31	10275	480
*Quail Roost Noble Mary	5	332	Jan	623	37	10350	553
*Riegeldale Emory's Betsey	6	66	Jan	1437	70	3117	148
s. Riegeldale Melba's Emory	D. Riegeldale Melba's Betsey						
Skuggek Comet's Aurora	5	162	Jan	1009	49	5976	298
Skuggek Lady Alice	Jr2	187	Jan	935	48	5773	274
¶Skuggek Lady Beda	Jr2	106	Jan	921	50	3329	165
Skuggek Maxim Cora	Sr3	227	Jan	1065	59	8881	460
¶Skuggek's Daisy	Sr3	180	Jan	988	54	6313	312
*Skuggek's Elaine	Jr4	62	Jan	1673	72	3374	146
s. Riegeldale Emory's Comet	D. Skuggek's Saga						
¶Skuggek's Golden Maid	Sr3	305	Jan	274	15	8626	440
s. Quail Roost Golden King	D. Flavia's Duchess						
¶Skuggek's Lady Alene	Jr3	134	Jan	853	44	4137	197
Skuggek's Maxim Jean	Sr4	106	Jan	1102	57	4053	197
¶Skuggek's Vera	Sr4	267	Jan	677	39	6324	348

§Carnes, C. A., Sunny Kenn Guernsey Farm, Farmington, Ark. ARHT

†Ina May of Applewood	13	305	Nov	285	12	11425	430
s. Brookmead's May Rose Master	D. Rose Petal of Derby Grange						
†Sunny Kenn David's Lipstick	Sr2	57	Jan	1037	49	1864	91
s. Lotus David	D. Lotus Lilac Rouge						
†Sunny Kenn K M Actress	Sr2	180	Jan	841	41	4847	225

§Carnes, Clyde M., Sunny Kenn Guernsey Farm, Farmington, Ark. ARHT

†Sunny Kenn Bravery's Lady	5	305	Jan	307	20	8817	442
s. Riegeldale Majesty's Bravery	D. Bettie Lu of Sunny Kenn						

§Carnes, Kenneth, Sunny Kenn Guernsey Farm, Farmington, Ark. ARHT

†Sunny Kenn Bravery's Kay	Sr2	133	Jan	983	47	4237	197
s. Riegeldale Majesty's Bravery	D. Sedgley Beatrice						

Carr, H. C., Guernsdel Farm, University, N. C. ARHT

*Dew Drop of Lincliff	Jr4	365	Jan	429	22	11282	555
s. Croasdaile's Maxim's Roy	D. Juanita of Skyron						
Dinsmore Majestic Viola	6	313	Jan	515	25	12141	615
Dora's Daisy of Chilbrook	5	355	Jan	763	42	13688	678
¶Driftwood's Queen Laura	Sr2	305	Jan	285	16	7340	386
s. Quail Roost Eastern King	D. Driftwood's Laurette						
Graceland Max Torchlight	Jr3	345	Jan	391	27	8017	486
¶Guernsdel Choice Bea	Sr3	270	Jan	386	25	5880	347
¶Guernsdel Major's Pat	Sr2	123	Jan	714	37	3184	172
¶Guernsdel Nicklos Joy	Sr2	75	Jan	971	42	2438	115
s. Croasdaile's Maxim's St. Nick	D. Jolly of Sandy Level Farm						
Guernsdel's Dolly Rosebud	Jr3	291	Jan	740	41	8841	471
Kayo's Star	6	252	Jan	916	38	10580	432
*Lassie's Choice of Chilbrook	6	365	Jan	585	30	14189	701
s. Squire of Chilbrook	D. Ladyrine's Lassie of Chilbrook						
*May Royalist's Polly	Sr3	365	Jan	142	9	9699	520
s. Quail Roost May Royalist	D. Beauty's Lucky Rachel						
¶Riegeldale Governor's Cheerful	Sr3	244	Jan	862	43	8320	430
Ruayne Lucky Sue	5	209	Jan	966	49	8394	423
¶Rupert's Dona	Jr3	150	Jan	653	38	4380	236
*Rupert's Nettie	Jr3	168	Jan	887	49	5841	292
¶Rupert's Nina	Jr2	212	Jan	725	34	6023	270
*Williamsdaile's Rupert's Pansy	Sr4	201	Jan	673	30	7058	301

Carr, H. C. & Boyce, Richard B., Guernsdel Farm, University, N. C. ARHT

Alice's Lady Max	9	300	Jan	1030	46	12523	595
Gracie's Milverine	7	242	Jan	669	34	6245	303

§Cason, Lyle, Lebanon, Ind.

*Dividislandymia's Juva Marilla	8	306	Jan	320	17	5545	279
Hi-Worth Mary	5	290	Jan	596	29	9447	446
King George's Juva Marilla	Jr4	365	Jan	324	15	8581	403
s. Kenfleur's King George	D. Dividislandymia's Juva Marilla						

Caumsett Farm, Huntington, N. Y.

Caumsett Althea	Sr4	88	Jan	1354	65	3753	176
*Caumsett Catherine	5	139	Jan	1273	49	6393	271
Caumsett Eastern Belle	Jr2	138	Jan	890	50	4645	226
Caumsett Eastern Gaiety	Jr2	67	Jan	1065	42	2320	86
s. Caumsett High Strung	D. Caumsett Royal Mirth						
Caumsett Eastern Gail	Jr2	271	Jan	756	45	9335	457
Caumsett Eastern Gloria	Jr3	346	Jan	554	30	10826	495
Caumsett Harbor Irma	Jr2	241	Jan	932	41	8961	353
Caumsett Harbor Ruby	Jr2	225	Jan	1035	48	9192	387
Caumsett Harbor Trinket	Jr2	331	Jan	905	52	13095	660
Caumsett Ocean Daisy	Jr2	245	Jan	970	52	9248	430
Caumsett Ocean Dora	Jr2	275	Jan	817	43	9515	433
Caumsett Ocean Jane	Jr2	228	Jan	1133	55	10227	440
Caumsett Ocean Sandal	Jr3	276	Jan	528	35	8572	488
*Caumsett Ocean Sheen	7	184	Jan	1019	48	8206	363

§Cecil, Ephraim, Huntington, Ind. ARHT

†Rose Fay of Marowene	Sr3	298	Jan	564	29	9013	402

§Cessna, Joseph W. & Ralph H., Five Spruce Farm, Jerry City, Ohio. ARHT

†Della Lea of Five Spruce	Sr2	123	Dec	693	29	2939	113

†Maylew Daisy	6	136	Dec	818	37	3976	168
†Maylew Doris	6	91	Dec	1135	47	3506	149
†Maylew Reah	10	152	Dec	730	33	4455	188
†Meadow Haven Lena	Sr4	107	Dec	767	35	3073	148
†Meadow Haven Lillian	5	76	Dec	895	38	2094	85
s. Meadow Lodge King's Raider	D. Meadow Haven Daisy Lee						
†Meadow Haven Lillian's Lyric	Jr3	123	Dec	607	26	2341	100

§Cessna, Ralph H., Five Spruce Farm, Jerry City, Ohio. ARHT

†Caswell's Inspiration Sallie	Sr2	91	Dec	701	30	2192	90
s. McDonald Farms Inspiration	D. Caswell's Royal Fashionplate						
*†Caswell's Royal Beauty	Jr4	233	Dec	446	23	4749	250
†Caswell's Supreme Franny	Jr2	245	Dec	558	28	5137	238
†Caswell's Supreme Viola	Jr2	86	Dec	661	34	1899	89

Chambers, A. H., Maple Lane Farms, Kingston, N. Y.

¶Maple Lane Designer's Gordie	Jr3	305	Nov	134	7	12966	603
s. Fairlawn Peerless Designer	D. Fair Weather Gordie						
¶Maple Lane Designer's Topsy	Sr2	206	Jan	863	44	6961	301

Champlin, William H., Haven Hill Farms, Rochester, N. H. ARHT

Aldrich Farm Rapture	Sr2	115	Jan	1085	52	4411	204
*Argilla Rose Louise	6	332	Jan	837	37	13259	576
Cottage Farm Rosette's Jenny	Sr4	127	Jan	1071	57	5131	255
¶Edgewood Peer's Pansy	5	295	Jan	869	39	13526	604
Edgewood's Nolinda	Sr2	103	Jan	1146	51	4281	184
*Goodleigh Eolus Seela	8	158	Jan	1104	47	7013	322
*Nyala's Acme Blossom	Sr4	182	Jan	1260	59	8157	374
Ringgold C. Amy	Jr2	297	Jan	871	49	10348	506
Rosewald Golden Bloom	Jr3	364	Jan	800	43	15816	746
Rosewald Grace	6	361	Jan	524	29	10400	509

§Chapman, Frank P., Chapman Homestead, Ontario, N. Y. ARHT

†Bondie's Sweetheart	Jr2	145	Jan	644	33	3297	155
*†Chapman's Chief Jane	Sr3	128	Jan	857	42	4191	211
†Chapman's Patriot Beauty	Jr2	68	Jan	804	34	1856	81
s. Charlescote Patriot	D. Chapman's Royal Buttercup						
†Chapman's Patriot Royann	Jr2	115	Jan	696	34	2861	134
s. Charlescote Patriot	D. Chapman's Royal Annie						
†Chapman's Queen Ina	Jr2	210	Jan	675	31	5883	266
*†Chapman's Royal Lily Beth	6	47	Dec	1596	59	2241	92
s. McDonald Farms Francois	D. Chapman's Royal Lily						
†Chapman's Royal Linda	5	134	Jan	1014	48	5000	231
*†Suzie of Evergreen Farm	15	270	Jan	540	23	9024	433
*†Winbernie Fashion Babette	Jr4	305	Jan	299	16	8761	413
s. Sherwood Forest Fashion	D. Chapman's Royal Betty						

Christal, Henry I., Hanover Hill Farm, Yorktown Heights, N. Y.

Bethany Royal's Sonsie	Jr2	253	Jan	686	46	5378	339
Brookdell Sunmaid	Jr2	250	Jan	895	49	6992	394
Fairlawn F. P. Judy	Jr2	299	Jan	1008	53	10878	515
Fern-Wood Patricia	10	150	Jan	1111	48	5599	220
Great Elm C. Dorothy	Jr2	267	Jan	1033	49	9254	405
Judith of Beech Wood Farm	5	66	Jan	1701	81	3595	161
s. Alfadale's Ivan	D. Star of Beech Wood Farm						
†Madrey Farm Princess Della	Sr2	272	Jan	461	31	5748	335
Madrey Farm Princess Melody	Jr3	177	Jan	794	42	5209	276
Madrey Farm Princess Roberta	Jr3	179	Jan	849	50	5397	284
Norman's Kill Mostyn's Lassie	Sr2	68	Jan	1094	58	2518	125
s. Douglaston Baron Mostyn	D. Maple Lane Steadfast's Lassie						
Quinton Stock Farm Betsy	Jr3	319	Jan	1088	60	13971	677
Rosewald Foxy's Majesty	Jr3	105	Jan	1474	83	5043	236

§Clark, Fulton, Broadview Dairy, Stuart, Va. ARHT

†Star of Red Level	Jr2	305	Dec	74	4	5654	296
s. King Glamour's Prince	D. Star of Lew Clem						

§Clark, J. Myron, Broadview Dairy, Stuart, Va. ARHT

†Red Level Kava Belle	Sr2	305	Nov	139	9	8070	415
s. Klondike Kava	D. Payday's Annie Belle						
†Red Level Raymost Klara	Jr3	160	Nov	482	29	4110	217

§Clark, William C., Quarry Valley Farms, Lahaska, Pa. ARHT

†Amethyst of Quarry Valley	Jr3	56	Jan	1163	54	2137	105
s. Rockingham Monitor	D. Quarry Valley's Amethyst						
†Churn Creek's Royal Hilda	Jr2	245	Jan	455	24	5157	233
†Jade of Quarry Valley	Sr2	189	Jan	688	35	5141	262
Lad's Emerald of Q. V.	Sr3	314	Jan	457	30	7648	418
Quarry Valley Lad's Plasma	Jr2	276	Jan	396	25	5389	286
*†Quarry Valley's Amethyst	8	121	Jan	1112	53	4883	241
†Quarry Valley's Cheerful	Jr2	157	Jan	596	27	3534	147
*Quarry Valley's Heliotrope	Jr4	285	Jan	849	43	10378	509
*†Quarry Valley's M. Amber	Jr3	267	Jan	786	50	10279	510
Quarry Valley's M. Bamba	Jr2	306	Jan	647	38	8694	433
†Quarry Valley's Miss Jessie	Jr2	264	Jan	397	26	5645	292
*Quarry Valley's Zircon	5	256	Jan	653	35	8746	411

§Clark, William C., Mr. & Mrs., Quarry Valley Farms, Lahaska, Pa. ARHT

*Lad's Turquoise of Q. V.	Jr4	61	Jan	1474	68	2724	137
s. Riegeldale King's Lad	D. Quarry Valley's Turquoise						
Monitor's Diamond of Q. V.	Jr3	365	Jan	129	8	6722	377
s. Rockingham Monitor	D. Quarry Valley's Diamond						

Coble, Eddie Coltrane, Maegeo Farms, Lexington, N. C.

¶Langvalley Tide's Vivian	Sr2	188	Jan	817	40	6358	281

Coble, Georganne, Maegeo Farms, Lexington, N. C.

¶Langvalley Tide's Ramona	Jr2	305	Jan	685	31	9809	403
s. Caumsett High Tide	D. Langvalley Belinda						

Coble, George S., Maegeo Farms, Lexington, N. C.

*Birch Brae Finesse	8	365	Jan	499	23	14618	663
s. Coronation Forester	D. Birch Brae Punstress						
¶Clara's Valor's Countess	Jr3	106	Jan	919	40	3652	165
¶Clara's Valor's Elsie	Jr3	52	Jan	1122	43	1776	77
s. Clara's Valor	D. Quail Roost Ideal Pet						
¶Coble's Maxim's Maida	Jr3	87	Jan	1175	56	3408	159
*¶Coble's Prince Max's Ashley	Sr3	305	Jan	187	11	8099	442
s. Quail Roost Prince Max	D. Drucilla of Lone Elm						
*¶Coble's Prince Max's Beauty	Jr3	305	Jan	56	3	12017	561
s. Quail Roost Prince Max	D. Salem Farms Betsy May						
*¶Curtiss Candy Levity Barbara	Sr4	89	Jan	1330	48	3885	146
*¶Grassy Grove Maxim's Posey	5	266	Jan	516	27	9093	453
*Hazelwood's Kite	5	365	Jan	393	20	14643	692
s. Rockingham Cestrian	D. Hazelwood's Kittie						
*Hillandale Cavalier's Flora	5	92	Jan	1444	69	4494	211
s. Quail Roost King Cavalier	D. Croas Daile's Golden Fern						
Hillandale Cavalier's Xcelia	Jr2	272	Jan	835	46	8932	439
s. Quail Roost King Cavalier	D. Croas Daile's Golden Fern						
*Hillside Maxim P. Barbara	Jr3	360	Jan	640	34	12173	572
¶Hillside Maxim P. May	Jr2	149	Jan	916	45	4780	224
¶Hillside Maxim P. Primrose	Sr2	305	Jan	335	16	8225	385
s. Maxim's Prince of Grassy Grove	D. Cummings' Golden Globe						
¶Hillside Maxim P. Rosebud	Jr4	305	Jan	91	5	8180	409
s. Maxim's Prince of Grassy Grove	D. Marcus' Violet						
¶Hillside Maxim P. Zena	Sr2	72	Jan	1041	46	2525	112
s. Maxim's Prince of Grassy Grove	D. Butler Island Foremost Zena						
¶Langvalley Sunflower	Sr4	98	Jan	1502	67	4886	225
*Laurel Locks Coretto	7	330	Jan	976	56	14358	718
¶Maegeo Queen Dot	Jr2	298	Jan	642	31	8477	380
¶Maxim's Majesty's Dolly	Jr4	114	Jan	991	42	3887	170
¶Maxim's Majesty's Faithful	Sr2	294	Jan	593	36	7797	387
¶Maxim's Majesty's Marigold	Jr4	65	Jan	979	48	2040	98
s. Croasdaile's Maxim's Majesty	D. Hillandale Golden Claire						
Spruce Run C. H. B. Fanny	Jr3	365	Nov	393	25	12745	698
s. Clara's Heartsease Butterfat	D. Spruce Run Wickson's Fanny						
¶Spruce Run CHB Girl	Sr3	128	Jan	958	46	4503	221
¶Spruce Run Oberon's Ruth	Sr2	221	Jan	738	38	6543	317
Terrace Farm's Loretta	Sr3	193	Jan	974	53	6910	323
¶Terrace Farm's Natola	Jr2	201	Jan	719	38	5252	261

Cochard, C. C., Hoosier Heart Farm, Greenfield, Ind. ARHT

*†Graceland Bomber's Charity	Jr3	151	Jan	833	44	4719	240
†Hoosier Heart Babs	Sr2	197	Jan	514	27	4491	229
*†Hoosier Heart June	Jr3	57	Jan	1105	51	2053	97
s. Foremost Manifest	D. Kenfleur's Jean Actress						
*†Hoosier Heart Patsy	Sr2	72	Jan	840	42	2019	110
s. Gem's Pride Prince	D. P. V. Beacon's Beauty						
*¶McDonald Farms Irenabell	Sr4	228	Jan	843	42	8094	397
*†Norol's Quality Princess	5	69	Jan	1137	46	2740	118
s. Normandy Prince	D. Foremost Quality						
*†P. V. Beacon's Beauty	Sr4	305	Dec	200	11	8823	444
s. Prairie Beacon	D. P. V. Starr's Rena						
*†Shady-Lawn Rebecca's Lady	5	80	Jan	1063	55	2920	151
s. Normandy Rose King	D. Rebecca's Hattie						
*†Siebway Rose King's Princess	Jr4	78	Jan	1165	51	3038	130
s. Pine Manor Rose King	D. Siebway King's Peach						

Coker, Grady N., Nejasco Farm, Canton, Ga. ARHT

*†Clear View Edward's Mary	7	305	Dec	204	10	7634	361
s. Klondike Gaylax	D. Kayo's Beauty						
†Coker's Champion's Fascination	Jr3	291	Jan	525	22	7612	334
¶Edisto Farm's Adele	Sr2	69	Jan	951	37	2114	84
s. Edisto Farms Challenger	D. Anne of Milhous Farm						
¶Gippy Peerless Linden	Jr3	107	Jan	887	41	3194	158
†Hamilton County Playmate Eva	Jr2	180	Jan	315	19	2136	129
†Hamilton County Princess Dolly	Jr2	305	Jan	286	21	5382	314
s. Clear Springs' Gay Prince	D. Hamilton County Viking's Lena						
¶Mo-La-Jac Lucky Judy	6	87	Jan	1235	50	3519	156
s. Quail Roost Lucky Rex	D. Majesty's Little Bo Peep						
¶Nejasco Choice's Amy	Sr2	172	Jan	882	43	5104	243
†Najasco Farm's King's Daphne	Jr3	305	Jan	481	25	7182	358
s. Edisto Farm's King	D. Woodholm's Daphne						
Nejasco King's Berta	Jr2	365	Nov	143	10	6625	381
s. Quail Roost Blossom King	D. Gippy's Utmost's Berta						
*¶Nejasco King's Lula	Sr2	87	Jan	903	42	2508	117
s. Quail Roost Blossom King	D. Coker Lula Ray						
†Nejasco King's Pride	Jr2	177	Dec	483	28	3351	167
¶Nejasco Meteor's Tulip	Jr2	95	Jan	1192	48	2285	91
s. Riegeldale Emory's Meteor	D. Rivelon May Tulip						
†North View King's Noble Viola	Jr3	218	Jan	496	28	5103	274
*¶Oakhurst Jean's Roxane	7	137	Jan	1168	55	5026	240
s. Quail Roost Lucky Jean	D. Oakhurst Democrat's Rosanne						
†Presto's Alicia of Homestead	Sr2	301	Jan	513	29	6836	359
*¶Riegeldale Viscount's Laxey	6	75	Jan	1510	61	3569	147
s. Bournedale Viscount	D. Miller's Pauper Laxey						
*†Riegeldale V. M. Symphony	Sr3	272	Jan	514	27	6403	304
¶Woodvale's May King's Duchess	Sr2	69	Jan	1414	53	3029	116
s. Rosemount May King	D. Avalon Duchess 2d						

Coker's Pedigreed Seed Company, Hartsville, S. C.

¶Burch D. Day Hilda	Sr3	250	Jan	1458	67	12453	560
¶Burch's Butterfat Virginia	Sr2	305	Jan	508	25	12483	552
s. Hilltop Butterfat Victor	D. Coker Virginia May						
*Clyburn Emma's Julia	7	131	Jan	1617	72	6706	309
*Coker Beautiful Ione	8	274	Jan	1300	73	13838	693
*¶Coker Don's Betty Lou	Sr3	102	Jan	1282	70	4571	238
¶Coker Fancy King's Helen	Jr4	77	Jan	1252	52	3238	134
¶Coker Helen's Silver Lady	Sr2	267	Jan	937	47	9318	437
¶Coker Helen's Silver Louise	Jr2	285	Jan	1009	53	9739	470
Coker Holliston Ray Silverine	5	299	Jan	1269	60	13984	651
¶Coker Noble Patsy	5	167	Jan	1133	53	6671	304
¶Coker Peerless Elta	Jr4	97	Jan	1410	69	4732	242
*¶Croasdaile's Lady Clair	8	184	Jan	1165	54	7770	363
*¶Edisto Farm's Cottie	5	103	Jan	1445	77	5247	274
*¶Fairlawn L. Elta	7	276	Jan	1219	64	11955	574
*¶Monte's Betty Lou	8	230	Jan	1192	61	10028	497

Colby, Howard H., Colby Dale Farms, Romeo, Mich. ARHT

†Langmeadow Adeline	Jr2	191	Jan	711	39	4801	241
†Langmeadow Ajana	Sr2	300	Jan	356	18	5374	263
¶Langmeadow Alphabet	Jr2	248	Jan	895	44	8256	381
¶Langmeadow Alta	Jr2	305	Dec	169	9	9781	495
s. Cesor Pontiff's Anchor	D. Verndell Delight						
¶Langmeadow Anagold	Jr2	107	Jan	846	37	3177	137
*Langmeadow Annabelle	5	365	Dec	124	6	13277	635
s. Cesor Pontiff's Anchor	D. Ajax Finest						
*¶Langmeadow Country Maid	5	259	Jan	685	37	9509	464
¶Langmeadow Monita	Jr2	134	Jan	873	44	4125	182
Langmeadow Norine	Jr2	239	Jan	908	46	8207	383
†Langmeadow Raffles	Jr2	131	Jan	703	39	3344	170
McDonald Farms S. Kissetta	Jr2	357	Jan	552	33	8298	439
*¶Playhaven Y. Treasure	5	180	Jan	973	47	7053	326
Willow Brook Monarch Donna	Jr4	192	Jan	851	45	6303	292

§Connecticut, University of, Storrs, Conn. ARHT

†Betty Beula Storrs	Jr2	174	Jan	889	44	6017	285
*†Blooming Beauty Storrs	Sr4	153	Jan	1141	61	6629	339
†Bridget Brassy Storrs	Sr2	305	Dec	117	6	9388	437
s. Hop Brook Serenade's Squire	D. Brassy Brilliant Storrs						
†Calla Clarice Storrs	Jr2	281	Jan	812	41	9069	436
†Carrie Carmen Storrs	Jr2	119	Jan	778	41	3649	177

*†Cassie Cerise Storrs Sr4 83 Jan 1566 73 4387 198
†Crystal Cecily Storrs Jr2 67 Jan 980 46 2225 100
s. McDonald Farms Jeweler D. Cecily Celia Storrs
*†Fickle Beauty Storrs 6 160 Jan 910 55 5868 300
*†Gardenville Autocrat's Lila Jr3 114 Jan 768 41 3330 163
†Gardenville Gay Memory Jr2 79 Jan 783 34 1949 85
†Sandra Spooky Storrs Sr2 142 Jan 1047 52 5467 258
†Shining Star Storrs Jr2 76 Jan 980 45 2587 123
s. McDonald Farms Jeweler D. Star Salome Storrs
†Silken Sally Storrs Jr2 38 Jan 1096 54 1308 64
s. McDonald Farms Jeweler D. Sally Serene Storrs
*†Star Salome Storrs Jr4 123 Jan 1171 56 5612 274

Conover, Clifford L., Conover's Hightstown Guernsey Dairy, Hightstown, N. J.

Commander's Hope of Mercer Jr3 84 Jan 878 45 2416 121
Commander's Victress of Mercer Jr2 29 Dec 1215 61
s. Commander of Mercer D. Lad's Victress of Mercer
*Gold King's Belle of Mercer 10 215 Jan 1206 67 9627 475
*King's Anita of Mercer Sr4 208 Jan 1205 66 9251 474
Lad's Alma of Mercer Sr2 153 Jan 1009 43 5109 237
Lad's Belle of Mercer Sr2 153 Jan 956 49 5056 244
Lad's Blanchette of Mercer Sr2 318 Jan 855 43 10592 498
Lad's Golde Belle of Mercer 5 245 Jan 894 40 9001 416
Lad's Hope of Mercer 6 365 Jan 464 27 14748 778
s. Glenburnie Golden's Lad D. Otto's Hope of Mercer
Lad's O. K. Myrtle of Mercer Jr4 326 Jan 1055 52 13260 634
O. K.'s Mable of Mercer Sr3 360 Jan 797 46 13571 724

Conover, Clifford L., Mr. & Mrs., Conover's Hightstown Guernsey Dairy, Hightstown, N. J.

Commander's Rose of Mercer Sr2 61 Jan 1291 60 2421 113
s. Commander of Mercer D. Nessa's Rose of Mercer
King's Beulah of Mercer Sr4 283 Jan 953 56 10816 595
L. O. K.'s Doloris of Mercer Jr2 106 Jan 1152 54 3907 173
L. O. K.'s Viola of Mercer Jr3 70 Jan 1152 51 2577 116
s. Lad's O. K. of Mercer D. Otto's Viola of Mercer
O. K.'s Maggie of Mercer 9 141 Jan 1536 61 7265 315
s. Glenburnie O. K. D. Lad's Little Maggie

Conover, Clifford L., Mrs., Conover's Hightstown Guernsey Dairy, Hightstown, N. J.

Cavalier's Waretta of Mercer Jr2 61 Nov 842 40 1780 83
s. Gold King Cavalier of Mercer D. Gold King's Waretta of Mercer

§Cowan, L. W. & Son, Cowan Farm, Oshkosh, Wis.

*†Cowan Farms Bob's Ora Sr3 305 Jan 583 37 8855 457
s. St. James Duke's Bob D. King's Olga of Cowan Farm
†Cowan Farms Edna Jr2 121 Jan 830 44 3379 168
†Cowan Farms Ethyle Jr2 67 Jan 1111 59 2318 115
s. Moon's Blaise Lad D. Lillian of Cowan Farm
†Cowan Farms Feerless' F. E. Jr2 84 Jan 909 48 2660 133
s. Circle Drive's Feerless D. Cowan Farms Bob's Ora
†Cowan Farms Ines Jr2 109 Jan 849 41 3112 151
*†Cowan Farms Lad's Iris Sr4 39 Jan 1646 73 2057 92
s. Moon's Blaise Lad D. Rosebud of Cowan Farm
†Cowan Farm's Laird's F. B. Jr3 305 Jan 242 12 10366 478
s. Tarbell Farms Peerless Laird D. Golden of Cowan Farm
†Cowan Farms Laird's F. E. Jr2 284 Jan 851 43 8887 393
†Cowan Farms Laird's F. I. Jr2 121 Jan 932 42 3738 164
*†Donna of Cowan Farm 7 302 Jan 662 33 11444 515
*†Golden of Cowan Farm 9 305 Jan 247 12 10206 467
s. Tianna's Kenmoor Maxim D. Algoma's Pearl
*†Marilyn of Cowan Farm 5 291 Jan 564 30 9048 463
*†Osie of Cowan Farm 8 260 Jan 853 40 9625 446

§Cox, Doris Virginia, Zionsville, Ind. ARHT

†Eagle Valley Hassan's Renia Jr2 82 Jan 1039 54 2602 131
s. McDonald Farms Hassan D. Eagle Valley's Lord's Adelia

§Craig, James P., Craigland Farms, Mukwonago, Wis. ARHT

*†Aaron's Daisy Mondeau Jr4 245 Dec 464 31 6419 358

§Craig, Orlin P., Est., Craigland Farms, Mukwonago, Wis. ARHT

†Audrey of Craigland Sr2 184 Dec 591 37 4706 242
†Bess of Craigland Jr2 212 Dec 414 26 4024 239
†Bonnie Mae of Craigland Jr2 257 Dec 259 16 4943 250
†Donna Jean of Craigland Jr2 249 Dec 486 31 5978 303
†Dorothy of Craigland Sr2 79 Dec 671 30 1970 94
s. Kitchener Major D. Laura Puritan of Craigland
Fannie Lee of Craigland Jr3 365 Dec 403 23 9256 468
s. Guernsey Grove Holless D. Lady C. of Craigland
†Marietta of Craigland Jr2 260 Dec 196 13 4355 238
†Mildred Ann of Craigland Jr2 260 Dec 307 21 4709 243
†Rosetta of Craigland Sr2 122 Dec 760 50 3749 217

§Craig, R. A., Dr. & Mrs., Leafy Lane Farm, Kokomo, Ind. ARHT

†Gaiety of Leafy Lane Jr2 172 Jan 567 32 4120 204
†Kitchener Fearless Iona Sr2 83 Jan 937 43 2518 121
*†Leafy Lane Devotion Jr4 59 Jan 1076 42 2094 86
s. Kenfleur's Golden Alert D. Virginia Lee of Weasel Creek
†Leafy Lane Golden Gleam Sr2 92 Jan 1010 45 3246 152
*†Melody of Leafy Lane 7 59 Jan 1067 53 2076 106
s. Ridglydale's Lone Ranger D. Secret's Joy
*†Searchlight of Leafy Lane 5 49 Jan 1302 56 2020 87
s. Royal's Val Dasher D. Dividend's Duchess

§Crull, Elmer, Richmond, Ind. ARHT

†Welcome In Advance's Columbine Jr2 100 Jan 770 31 2679 121
†West River Carnation Jr2 158 Jan 751 42 4241 204
†West River Frances Sr3 54 Jan 1454 64 2384 95
s. Upland Farm Crescent Lad D. West River Valentine
†West River Katherine Sr2 24 Dec 610 23
s. Upland Farm Crescent Lad D. West River Katie
†West River Lucille Sr3 114 Jan 647 32 3029 139
†West River Marceil Jr2 164 Jan 661 35 3977 192
†West River Maxine Sr2 27 Dec 641 20
s. Upland Farm Crescent Lad D. West River Della
†West River Viola Jr2 121 Jan 526 28 2320 115

Dangler, Wilton E., Long Lane Farm, Asbury Park, N. J. ARHT

Long Lane Freesia Jr3 97 Jan 1320 55 4172 173
s. Mulhocaway Virginian D. Long Lane Blossom
*¶Virginian's Rosalind Sr4 95 Jan 1103 56 3672 199
s. Mulhocaway Virginian D. Virginian's Rosebud

Davey, W. H., Gwenwilmar Golden Guernsey Farms, Chagrin Falls, Ohio. ARHT

Gwenwilmar Flash's Dot Jr2 365 Jan 402 19 7760 324
s. Langwater Flash D. Yankee's Duchess of Avalon
†Gwenwilmar Flash's Fannie Jr2 256 Dec 38 1 3273 133
s. Langwater Flash D. Avalon Yankee Favorite
†Gwenwilmar Flash's Johanna Jr2 219 Jan 688 29 5356 227
†Gwenwilmar Joanna Jr2 305 Jan 19 8606 401
s. Gaylord Squire's Target D. Gwenwilmar Joan
†Gwenwilmar Marlene Sr3 107 Jan 1068 41 3657 163
*Gwenwilmar Pr. Sally Sr3 92 Jan 1112 42 3337 126
†Gwenwilmar Queenetta Jr2 197 Jan 566 34 3873 194

§Davidson, Arthur, Davidson Farms, Waukesha, Wis. ARHT

†Plutocrat's Butterfat Glorious Sr2 305 Dec 111 5 8044 418
s. Butterfat Blazer's Plutocrat D. Butterfat King's Glory

§Davidson, Arthur & Borlen, E. D., Davidson Farms, Waukesha, Wis. ARHT

*†Blazer's Butterfat Anna 6 156 Jan 853 42 5285 261
†Blazer's Butterfat Faithful Jr2 140 Jan 730 32 3712 150
*†Blazer's Butterfat Fanny Sr4 78 Jan 980 45 2640 114
s. Hilltop Butterfat Blazer D. Frances of Davidson Farm
*†Blazer's Butterfat Loretta Jr4 202 Jan 543 25 5561 261
*†Clarion's Butterfat Clare 7 97 Jan 1350 58 4319 219
s. Hilltop Butterfat Clarion D. Pollyanna Butterfat's Clara
†Plutocrat's Butterfat Estelle Jr3 132 Jan 870 42 3893 187
†Plutocrat's Butterfat Redfern Sr2 120 Jan 1056 50 4143 231

§Davis, Robert S., Idacrest Guernsey Farm, Kuna, Idaho. ARHT

*†Brookacres Katherine Jr4 255 Dec 461 21 9486 419
*Goldendale Diamond 7 210 Jan 759 38 7910 363
†Idacrest Cascade's Ivy Jr4 55 Jan 1481 60 2578 116
s. Theo-Vale Cascade D. Theo-Vale Iva
Idacrest Lady Elsie Jr2 357 Dec 499 31 8698 422
*†Theo-Vale Astra 5 257 Dec 373 16 9545 411
*†Theo-Vale Mattie Sr4 72 Jan 1263 60 3062 147
s. Revilo Victory D. Theo-Vale Maxine

§Davis, Robert S. & Myrtle M., Idacrest Guernsey Farm, Kuna, Idaho. ARHT

†Idacrest Lady Patricia Jr2 163 Jan 607 32 3719 196
*†Theo-Vale Aloma Sr3 223 Jan 691 31 7772 306

§Dean, Robert V., Marellin Farms, Doylestown, Pa. ARHT

†Fanya of Gingko Lane Jr4 238 Jan 657 44 7640 454
†Gingko Lane Blanche Jr4 178 Jan 735 37 5492 272
†Robin Run Deanna Lotta Jr4 170 Jan 802 40 5322 251
s. Robin Run Ida's Joe Lotta D. Robin Run's Priscilla Lotta

§Debnam, George R., III., Lower Round Top Farm, Chestertown, Md. ARHT

†Driftwood's Easter Queen Jr3 189 Jan 771 39 5715 282
*†Driftwood's New Year Belle 6 197 Jan 826 42 6391 287
†Driftwood's Queen Avis Jr2 303 Jan 601 35 8739 408
*†Frewvale Alert's Lois Sr3 122 Jan 906 41 4115 173
*†Louise of Cedar Point 5 200 Jan 754 39 6168 277
†Mill Dale Mariana Jr2 110 Jan 838 42 3047 146

§Denaci, Edward, Featherbed Farm, Hopewell, N. J. ARHT

†Brownlie Forsythia Sr2 127 Dec 528 31 2506 127
s. McDonald Farms Eminent D. Quincy Ultra Forsythia
†Craiglan Cheerful 5 89 Dec 1090 50 3163 137
s. Florham Countryman D. Chenar's Crusader's Cherry
†Featherbed's Christinia Sr2 184 Dec 662 30 4513 196
†Featherbed's Diana Jr2 201 Dec 642 36 4559 228
†Featherbed's Elsie Jr2 165 Dec 626 34 3765 180
†Featherbed's Flower Jr4 158 Dec 637 32 4309 198
s. Convent's K. Pandanas D. Longlands Country Lady
†Featherbed's Lady Blanche Jr2 179 Dec 774 42 5419 259
†Featherbed's Lilia Jr3 158 Dec 687 38 4375 218
s. Convent's K. Pandanas D. Nottaway Valentine
†Featherbed's Teresa D. Sr4 157 Dec 916 39 5948 242
s. Convent's K. Pandanas D. Longlands Fortune's Gold
†Hagan Farms Mary Sr2 100 Dec 1077 50 3667 181
s. Foremost Supreme Boy D. Two Brooks Coquette
†Howella Bessie Jane 7 224 Dec 604 32 7465 354
†Ideal Fancy of Briar Cliffe 7 152 Dec 671 29 4618 182

Dillard, D. H., Homewood Farms, Agricola, Va. ARHT

¶Betty May's Mary Ann Jr2 264 Jan 842 41 8059 355
¶Cedar Grove's Dolly Sr2 77 Jan 1017 61 2909 163
s. Emory's Billy Boy D. Cedar Grove's Pearl
*Cedar Grove's Lois Lee Sr4 365 Jan 328 20 12882 603
s. Quail Roost Prince Solomon D. Cedar Grove's Ruth
*Cedar Grove's Pearl 12 169 Jan 771 42 5245 254
Helen's Daisy Girl Jr2 300 Jan 543 28 6933 324
¶Homewood's Admiration Jr2 57 Jan 1180 61 2150 112
s. Emory's Billy Boy D. Nellie's Flora Ann
*Lily's Sharon Frances Jr4 102 Jan 1138 54 4094 194
*Mary's Dolly May Jr3 112 Jan 1169 68 5093 253
*Mt. Meadow Ollie May Jr4 172 Jan 1127 57 6963 312
¶Prince Solomon's Dream Girl Jr2 92 Jan 975 53 3150 158
*Smith's Lucilla Susana 5 353 Jan 901 51 13409 695

Dillard, D. H., Oak Park Farm, Madison Heights, Va.

Butterbrownie of Kenmore 5 365 Jan 432 29 13195 750
s. Quail Roost Taurine Prince D. Bessie's Butterkin of Kenmore
Dudley's Marietta of High View Sr4 136 Jan 823 38 4495 227
Graceland Max Tulip Sr4 289 Jan 863 55 10679 532
Oak Park Maxim Nell Sr2 29 Dec 1310 66
s. Oak Park Golden Rod D. Oak Park Maxim Daisy
Red Hill Laila Jr4 310 Jan 970 47 11816 535
*Wilburn Indian Love Call Sr4 362 Jan 519 28 12420 605

§Dodge, Henry M., Elmbrook Farm, Perrysburg, Ohio. ARHT

†Coronal Bellonette Jr2 273 Jan 558 27 6221 281
†Coronal Bemaette Jr2 162 Jan 880 39 4999 182
†Coronal Desette Jr2 161 Jan 897 38 5077 189
†Coronal Goldilocks Jr2 162 Jan 704 40 4212 214
*†Coronation Desire 6 305 Jan 307 15 11318 473
s. Fra-Mar Farm King D. Buena Vista Dairymaid
†Elmbrook Clara Jr4 253 Jan 668 41 7697 383
*†McDonald Farms Hildegarde 5 287 Jan 639 28 9598 399

Dodson, Margaret M., Goose Valley Farms, Colonial Park, Pa. ARHT

*Goose Valley Margaret Ann	5	42	Jan	1547	90	2022	120
s. Prince of Goose Valley	D. Goose Valley Freda						
Goose Valley Peggy	Jr2	249	Jan	668	40	6933	355

Dodson, Otis R., Goose Valley Farms, Colonial Park, Pa. ARHT

Goose Valley Beautiful	Jr2	306	Jan	680	37	8556	435
*Goose Valley Lassie	6	110	Jan	937	51	3866	191
*Goose Valley Madeline	Sr4	365	Jan	271	16	17057	808
s. Coronation Yankee	D. Goose Valley Countess						
*Goose Valley Mary Ann	6	134	Jan	960	53	5126	259
Goose Valley Nina	Jr2	194	Jan	755	39	5391	240
*Goose Valley Pamela	Sr3	87	Jan	1360	65	3953	184
Goose Valley Polly	Jr2	214	Jan	855	37	6460	298
*Goose Valley Sally	7	365	Jan	403	20	12270	557
s. Coronation Yankee	D. Countess of Goose Valley						

§Domaszek, Anton P., New Hope Guernsey Farm, Amherst Junction, Wis.

†Homewood Levity Elta	Jr2	229	Jan	720	37	6707	298

Domaszek, Matt, New Hope Guernsey Farm, Amherst Junction, Wis.

Guernsey Hill Gloria	Sr4	365	Jan	144	9	12263	657
s. Ronney's Royal	D. Gardenius's Valiant's Eileen						
†Gylden Laddie's Susan	Jr2	153	Jan	1047	58	5589	262
†Malloy Grandee's Camille	Jr3	280	Jan	131	8	5948	324
s. Wey Acres Lorie's Grandee	D. Malloy Constant's Clara						
†Malloy Winner's Wanda	Jr2	59	Jan	1098	43	2040	77
s. Meadow Lodge King's Winner	D. Malloy Constant's Cynthia						
†New Hope Constant's Cattie	Sr2	256	Jan	634	33	7389	338
New Hope Constant's Cora	Jr3	115	Jan	1440	54	5860	193
†New Hope Constant's Harriet	Sr3	225	Jan	653	31	6450	266

§Domaszek, Raymond, Hi-Hopes Farm, Amherst Junction, Wis.

†Hi-Hopes Winner's Lilly	Jr2	305	Dec	22	1	9018	401
s. Meadow Lodge King's Winner	D. Hi-Hopes Constant's Khan						
†Hi-Hopes Winner's Pearl	Jr2	75	Jan	877	40	2025	84
s. Meadow Lodge King's Winner	D. Pearlhaber of Cyrstal Stream						

§Doty, W. B., Butterton Guernsey Farm, Woodland, Calif. ARHT

*†Butterton Holliston Clarinda	Sr3	107	Jan	964	55	3666	187
†Butterton Holliston Floss	Jr3	107	Jan	1566	77	5714	251
s. Santa Cruz Holliston Valmont	D. Elm Butterfat Fairy						
*†Butterton Holliston Gethel	Jr4	215	Jan	806	41	8222	378
†Butterton Holliston Golden	Jr2	69	Jan	877	44	1998	95
s. Santa Cruz Holliston Valmont	D. Butterton Governor's Gypsy						
*†Butterton Holliston Jacqueline	Sr3	63	Jan	1382	62	2636	116
s. Santa Cruz Holliston Valmont	D. Butterton Governor's Jenny						
*†Butterton Holliston Lily	5	234	Jan	656	31	7952	338
†Butterton Kornegay Fate	Sr2	215	Jan	822	46	7100	315
†Butterton Kornegay Gretta	Sr3	184	Jan	811	40	6437	293
*†Butterton Kornegay Holly	Sr4	203	Jan	969	53	7946	364
*†Butterton Kornegay Janice	Sr4	197	Jan	633	34	6534	316
†Butterton Kornegay Josephine	Sr3	238	Jan	1059	56	10667	463
†Butterton Kornegay Theda	Sr2	234	Jan	880	49	7913	367
*†Elm Butterfat Fairy	8	184	Jan	1167	54	8657	347

Duff, J. Fred, "Duffields," Lebanon, Ind.

†Jeannie Rose of Flytesdale	Jr2	114	Jan	679	30	2591	118

§Duff, W. F. & Son, "Duffields," Lebanon, Ind. ARHT

†Duffield Commodore's Impress	Jr2	152	Nov	736	32	4921	199
†Duffield Daybreak	Jr2	108	Jan	783	34	3044	138
†Duffield F. Bernice	Jr2	145	Jan	514	23	2898	127
†Duffield F. Companion	Sr2	100	Jan	646	33	2153	105
s. Douglaston King Farouk	D. Duffield King's Cindy						
Duffield F. Dolly	Jr3	365	Jan	523	29	10919	520
s. Douglaston King Farouk	D. Duffield Daisy						
†Duffield F. Maybelle	Jr2	305	Dec	306	17	7049	316
s. Douglaston King Farouk	D. Duffield Mabel						
†Duffield F. Rhythm	Jr2	257	Dec	612	28	6866	337
†Duffield F. Sensation	Jr2	282	Jan	382	24	6895	342
†Duffield Wayward	Jr2	72	Jan	916	38	2150	92
s. Duffield F. Financier	D. Duffield F. Wilda						

Dukes, R. F., Dukes Dale Farm, Orangeburg, S. C. ARHT

Dukes Dale Alphea	Sr3	151	Jan	886	52	4991	276
¶Dukes Dale Amos' Hallie	Jr2	83	Jan	1099	51	3139	149
¶Dukes Dale Anna	Jr2	132	Jan	671	36	2877	139
Dukes Dale Elsie	Sr2	230	Jan	776	47	6789	347
Dukes Dale Fair Lady	Jr3	265	Jan	889	46	10185	429
¶Dukes Dale Joan	Jr3	230	Jan	1009	53	8861	416
Dukes Dale Royal Duchess	Sr2	140	Jan	860	42	4155	192
¶Dukes Dale Royal Glow	Sr2	106	Jan	1045	60	3683	192
¶Dukes Dale Sally	Jr3	68	Jan	1266	57	2920	130
s. Dukes Dale Royal Amos	D. Blossom's Son's Sally						
Dukes Dale Sis	Jr2	130	Jan	904	47	4242	220
Sundancer's Promise	Jr2	245	Jan	689	38	6498	310

Dutton, Everett J., Mistydale Farm, Somersworth, N. H. ARHT

¶Abel's Secret Hope	13	199	Jan	774	43	6179	305
¶Drummer's Tillie of Mistydale	Jr2	110	Jan	961	45	3357	154
*¶Great Spring Topaz	7	46	Jan	1698	82	2400	115
s. Rosewald Il Duce Cornelius	D. Junior Maplecroft's Secret						
*Great Spring Trixie	7	68	Jan	1746	74	3800	165
s. Rosewald Il Duce Cornelius	D. Great Spring Priscilla						

Dutton, Laura F., Mistydale Farm, Somersworth, N. H. ARHT

¶Foreman's Auburn Girl	5	166	Jan	1145	61	6409	313
¶Girl's Forget-me-not	Jr2	134	Jan	863	44	3827	185
¶Great Spring Moonstone	Sr4	105	Jan	991	48	3456	167

Eichbauer, W. H., Shawnee Springs Farms, Monroe, Mich.

Shawnee Springs Annabelle	Jr2	83	Jan	1109	44	3176	114
s. Langwater Pericles	D. Shawnee Springs Anna						
*Shawnee Springs Arbutus	Jr3	359	Jan	635	35	11192	528
*Shawnee Springs Cameo	6	62	Jan	1607	56	3376	133
s. Langwater Argyll	D. Holdridge Cousin						
*Shawnee Springs LaRhen	Jr3	76	Jan	1048	50	2736	134
s. Florham John	D. Starr Farm La Belle						
*Shawnee Springs Lotus	Sr4	86	Jan	1259	58	3714	169
Shawnee Springs Modesty	Jr2	306	Jan	602	32	7707	350
*Shawnee Springs Naomi	Jr3	236	Jan	720	45	6687	361
Shawnee Springs Silhouette	Jr2	153	Jan	891	42	4893	208
Shawnee Springs Souvenir	Jr2	62	Jan	1002	43	2110	100
s. Langwater Royalton	D. Chestnut Ridge Betty Sue						

§Eldridge, H. L., Washougal Farm, Washougal, Wash. ARHT

*†Bonnibell Promise	Jr4	228	Jan	531	23	5705	255
†Candy of Washougal Farm	Jr3	116	Jan	716	38	3110	160
†Darisweet of Washougal Farm	Jr2	94	Jan	778	35	2451	108
†Don's Lady Lois	Jr2	305	Jan	415	28	7146	377
s. Middale Don	D. Climax Lady Snowbound						
†Fer-Manor Marilyn	Jr2	283	Jan	518	32	7669	387
*†Honey of Washougal Farm	Jr4	95	Jan	1163	54	3934	160
†Honibell of Washougal Farm	Jr2	60	Jan	923	45	1750	78
s. Bonnibell Inspiration	D. Honey of Washougal Farm						
†Irmelin of Washougal Farm	Jr2	127	Jan	684	43	3044	145
†Jones' Duchess	Jr3	304	Jan	444	28	7975	415
†Muguet of Washougal Farm	Jr2	283	Jan	449	26	6450	314
*†M. Veronica of Mt. View	Jr4	109	Jan	460	27	1948	108
*†Paquita of Chicona	Jr3	103	Jan	800	38	3126	142
†Parmela of Chicona	Jr2	121	Jan	716	42	3337	169
s. Chicona Norwood Major	D. Philomena of Chicona						
†Rocca of Washougal Farm	Jr2	140	Jan	803	39	4308	185
*†Valley Pride's Maisie	5	65	Jan	1209	61	2567	116
s. Lad's Phyllister of Middale	D. Milly's Mollie or Springside						
*†Valley View's Milkmaid	7	235	Jan	694	36	7964	386

§Ellis, Frank H., 3rd., Fuzzeydele Farms, Elverson, Pa. ARHT

*†Flying Hill Mistress Vanity	9	140	Jan	963	39	5341	205
*†Fuzzydele's Aletha Royal	Sr3	218	Jan	593	31	5830	285
†Fuzzydele's Beatrice Svengali	Jr3	229	Jan	508	23	5517	230

§Elwood, E. Ellis, Elwood Homestead Farm, Fort Plain, N. Y. ARHT

†Cherub's Supreme's Bettina	Jr2	246	Nov	378	23	4126	230
†Cherub's Supreme's Eloise	Jr2	187	Nov	527	30	4353	219
†Cherub Supreme's Bet	Jr2	158	Nov	518	32	3200	157
†Cherub Supreme's Glamor	Jr2	174	Nov	468	36	3401	172

Emerson, William M. & Lillian V., Lerson Lawn Farms, Auburn, N. Y.

*Communist's Clara	6	201	Jan	1412	48	10049	348
*Goodleigh Consort Vauxbeleb	5	288	Jan	976	40	12362	506
¶Lerson Lawn Bright Duchess	Jr2	68	Jan	1353	52	2785	120
Maplewood Alice Girl	Jr4	176	Jan	1015	48	6596	313
Maplewood Jane Anna	Jr4	365	Jan	6		8672	435
s. Victor's Jolly Buoy	D. Maplewood Nantucket 2nd						
*Tarbell Peerless Lenora	Sr3	159	Jan	1408	68	8123	359
Valor's Nancietta of Munroholm	Sr4	209	Jan	1175	60	9774	445

Englert, Donald J., Crockery Vale Farms, Nunica, Mich.

Crockery Vale Elva's Sue	Jr2	365	Dec	636	33	10151	476
s. Langwater Gardian	D. Crockery Vale Elva						

§Evans, Charles A., Evansdale Stock Farm, Salem, Oregon. ARHT

*†Evansdale Gwendolyn	Jr3	106	Jan	654	30	2372	113
s. Foremost Repeater	D. Geraldine of Oak Park						
*†Geraldine of Oak Park	6	305	Jan	112	5	7968	336
s. Foremost Repeater	D. Evelyn of Oak Park						

§Everhart, James, Hickory Grove Dairy, Cleveland, Tenn.

†Evelyn Ruth	8	305	Dec	356	18	7079	343
s. Quail Roost Maxim's Anchor	D. Ester's Lady Ruth						
†Illustrious Fleurella	Jr4	305	Nov	118	6	7041	357
s. Riegeldale Illustrious Buster	D. Croncella Cherub's Fleurie						
†Woodsdale Cavalier's Helen	Sr3	305	Jan	472	25	7188	363
s. Hamilton County Cavalier's Lad	D. Hamilton County Fayroyal's May						

Fenn, H. K., Idlehour Farm, Hendersonville, N. C.

†Idlehour's Countess	Sr2	234	Jan	605	29	5617	257
†Idlehour's Dot	Sr4	239	Jan	495	19	6178	249
†Idlehour's Emily	Jr3	300	Jan	769	33	9148	363
†Idlehour's Frances	Jr3	230	Jan	559	29	5554	277
*†Idlehour's Gloryanna	5	290	Jan	360	21	7176	363
†Idlehour's Holliday	Sr2	275	Jan	702	31	7589	309
†Idlehour's Lady Knight	Jr3	275	Jan	570	27	7478	328
†Idlehour's Leona	Sr4	263	Jan	538	28	6787	313
†Idlehour's Pamela	Sr3	305	Jan	189	10	8262	365
s. Klondike Kane	D. Gaymist's Peggie						
†Idlehour's Sarah	Jr4	305	Jan	46	2	7440	361
s. Quail Roost King Brilliant	D. Five Oaks Lib						
†Noble Ann Favorite	Sr2	270	Jan	705	31	7279	312
*†Princess Ann of Idlehour	6	139	Jan	906	42	5179	236
Traxdale Maxim D. Jean	Jr2	365	Jan	95	5	7828	419
s. Bryn Du Maxim Dodsworth	D. Sunshine's Lucky Jean						

§Ferguson, Jim, Fer-Manor Guernseys, Mount Vernon, Wash. ARHT

*†Cedardel Coleen	Jr3	184	Jan	604	41	4957	285
*Cedardel Lady Caroline	Jr4	289	Jan	411	29	5520	321
*†Cedardel Pamela	Sr3	268	Jan	403	23	6637	338
*†Cedardel Patricia	Sr4	305	Dec	15		9073	444
s. Victor's Skagit Chief	D. Ester of South City						
*†Cedardel Phyllis	Jr4	130	Jan	931	54	4964	254
*Chief's Lady Bella	Sr4	365	Jan	384	20	13720	660
s. Victor's Skagit Chief	D. Ethel of South City						
†Chief's Primrose of Waylayne	Jr2	301	Jan	518	26	6748	301
Ellan of Sandy Spot	Jr2	255	Jan	667	39	7359	389
*†Ester of South City	7	226	Jan	801	42	8527	441
†Fer-Manor Bernadette	Jr2	305	Jan	284	17	7219	401
s. Chuckanut Lace's Lad	D. Cedardel Patricia						
†Fer-Manor Paulette	Jr2	301	Jan	585	29	7496	393
†Fer-Manor Sheila	Jr2	278	Jan	593	41	7162	406
†Fer-Manor Wanda	Jr2	301	Jan	615	38	7974	415
†Julie of Sandy Spot	8	305	Jan	334	22	8621	473
s. Goldie's Bonny Duke	D. Jule of Sandy Spot						
*†Kendall's Juanita	8	65	Jan	1487	72	3233	180
s. Ben's Ignatz	D. Kendall's Queen						
*†Kendall's Nance	7	305	Dec	18	1	10008	519
s. Ben's Ignatz	D. Kendall's Myrtle						
*†Waylayne Butterfat Pinkie	8	305	Dec	12		10840	450
s. McDonald Farms Butterfat	D. Gem's Pride of Waylayne						

§Fiedler, Charles E., Charan Farms, Tomash, Wis. ARHT

†Char-Ann Star	Jr2	176	Jan	753	38	5243	242
†Chiquita Princess Ann	5	283	Jan	870	47	10424	527
*†Myersmead's Daisy	Sr4	283	Jan	748	50	11022	589

§Fleitas, Allison F., Winlochan Farm, Greenville, Del. ARHT

*†Brightside Mona	6	294	Jan	519	31	10184	631
*†Winlochan Countess Dora	Jr3	305	Jan	500	32	11314	647
s. Hill Girt Count	D. Doris of Twin Oaks Farm						
†Winlochan Countess Frances	Jr3	223	Jan	697	39	7890	446
†Winlochan Princess Charm	Jr2	215	Jan	689	41	5921	340

Winlochan Princess Glenda	Jr2	262	Jan	756	43	8188	460
†Winlochan Princess Mona	Jr2	134	Jan	687	35	3649	207

Fleming, R. N., Greensboro, N. C.

Beaver Creek Noble Violet	Sr2	172	Jan	955	49	5842	299

§Fouche, Arthur S. & Thomas, C. C. C., Rich Acres Farm, Adamstown, Md.

†May's Marion of Brookdale	5	288	Jan	461	23	8388	350

§Fouche, William A., Adamstown, Md.

†Foreman's Fairmaid	Jr2	81	Jan	800	33	2045	82
s. Blakeford Foreman	d. Silver Barn Hallie						
†Maid's Mattie of Brookdale	Sr2	305	Jan	349	18	5622	262
s. Ambassador of Silver Barn	d. Queen's Merry Maid of Brookdale						

Fretz, William F., Fritzlyn Farms, Pipersville, Pa. ARHT

Fritzlyn Angeline	Jr2	326	Jan	653	41	8269	428
Fritzlyn Faithful 5th	Jr2	84	Jan	1198	58	3212	142
s. Valor's Fashion	d. Fritzlyn Faithful						
Fritzlyn Flashlight Marguerite	Jr2	78	Jan	1214	44	2964	105
s. Caumsett Flashlight	d. Fritzlyn Gift Marguerite						
Fritzlyn Flashy Gem	Jr2	92	Jan	1293	59	3872	172
Fritzlyn Flashy Lily	Jr2	106	Jan	1337	56	4574	174
Fritzlyn Gen Gem 3d	Jr2	281	Jan	662	41	7386	368
Fritzlyn Gift Julia	Jr2	266	Jan	1101	60	9530	427
Fritzlyn Grandee	Jr2	298	Jan	805	44	9062	417
Fritzlyn Gypsy King's Jeanette	Jr2	168	Jan	1198	51	6103	230
Fritzlyn Gypsy's Mollie	Jr2	245	Jan	862	45	7399	336
Fritzlyn Kingelite 2d	Jr2	243	Jan	645	35	6027	274
Fritzlyn King's Gen Beauty	Jr2	343	Jan	620	35	8248	390
Fritzlyn King's Gift Rosary	Jr2	342	Jan	747	42	9403	444
*¶Fritzlyn King's Val Gem	Jr4	126	Jan	985	56	4690	219
Fritzlyn V. S. King's Marguerite	Jr2	338	Jan	730	45	9665	483
Fritzlyn V. S. King's Mollie	Jr2	266	Jan	581	35	5755	309
Fritzlyn V. S. Val Gem	Jr2	266	Jan	634	38	6325	326

§Frye, Austin P., Sparta, Wis. ARHT

*†Dairy Maid of Monroe	Jr4	304	Jan	458	28	9384	477
†Oakwold Penelope Esther	Jr2	70	Jan	940	50	2004	103
†Templar's Merry Maid of Monroe	Sr2	87	Jan	1030	44	3043	132
†Wiscaway K. F. Louise	Sr2	74	Jan	837	38	2063	94

Funke, I. B., Waynesville, N. C. ARHT

¶Guthrie Farm's Hope	Jr3	132	Jan	684	34	3433	183

Gaines, C. W., Cokesbury Farm, Edgewood, Md. ARHT

¶Cokesbury September Morn	5	250	Jan	624	32	8264	381

Gallimore, L. B., Arlo Farm, Guilford College, N. C. ARHT

¶Arden Colfax Comet	Jr2	292	Jan	637	36	7889	375
¶Arlo Emory's Edith	Jr3	144	Jan	931	45	4659	211
Beaver Creek's Noble Jewell	Jr2	60	Jan	1063	47	2019	92
s. Quail Roost Noble Knight	d. Maxim Lucky Jewel						
Cesor Ellton's Cinderella	Jr2	306	Jan	717	40	7333	340
¶Clear Springs' Maxim A. Phylis	Jr2	252	Jan	756	44	6868	349
Croasdaile Princess Alice	Jr2	76	Jan	900	39	2229	94
s. Quail Roost Crown Prince	d. Croasdaile's Maxim's Ann						
*Fairlawn Maxim's Fragrance	6	292	Jan	929	57	9760	516
Holliknoll Maxim Nancy	Jr2	103	Jan	943	52	3371	171
Holliknoll Royal Cleo	Jr2	317	Jan	990	44	11495	454
¶Lady Wings	5	129	Jan	674	32	3296	155
¶Lettie's Bess	Sr4	103	Jan	778	43	2818	145
*¶Mapleton Maxim's Donna	Jr3	292	Jan	862	51	9818	510
¶Merrymaker's Joy	9	171	Jan	734	44	4400	249
s. Quail Roost Maxim's Merrymaker	d. Hercules' Patty Ann						
Midhurst of Beacondale	Jr4	123	Jan	1268	62	5094	254
Riegeldale Ben's Becky	Jr2	245	Jan	742	43	7172	362
*Riegeldale Mck King's Dottie	6	276	Jan	851	49	11421	557
Southampton R. M. Rose	Sr2	79	Jan	989	41	2563	105
s. Quail Roost Rose Maxim	d. Broadview's Clarene						
Twin Brook Maxim Queen May	Sr2	194	Jan	768	48	5559	308
Wac of Beacondale	5	126	Jan	1155	56	5191	235
Zimalcrest King's Anita	Sr2	184	Jan	747	44	4933	248

Gardner, Willis & Josephine, Covington Hills Farm, Fort Wayne, Ind. ARHT

*Covington Hills Gold Ceretina	Jr3	209	Jan	1017	48	7742	353
Covington Hills Golden Anemone	Jr2	178	Jan	843	38	5287	226
¶Covington Hills Golden Annette	Jr2	254	Jan	648	30	6558	284
Covington Hills Golden Betsy	Jr2	184	Jan	755	37	5112	235
*Covington Hills Golden Delores	Sr2	232	Jan	1115	50	9234	401
¶Covington Hills Robella	Jr2	305	Jan	184	9	6172	282
s. Pine Manor King's Royal	d. Ruebury Lobella						
¶Elm Haven Image's Dimple	Jr2	276	Jan	523	29	5889	300
*Pine Manor Clarinda	Jr4	184	Jan	774	44	5344	303
*Polly Ann of Prairiedale	Sr4	286	Jan	859	42	12690	525
*Ruebury Lobella	Sr4	215	Jan	992	41	8541	350
Terra Vista Bessie	Sr4	62	Jan	1813	77	3550	153
s. Pine Manor King's Image	d. Susan of Indian Creek						

§Garst, W. M., Hemlock Farm, Roanoke, Va. ARHT

*†Boxwood's Queen Lady	Jr4	139	Jan	707	38	3923	200
†Grand View Hollinick's Ina	Sr3	305	Jan	356	19	7469	341
s. Klondike Hollinick	d. Inez of Milton Farms						
†Hemlock C. Augustine	Jr2	224	Jan	692	38	6966	313
†Hemlock C. CeMele	Jr2	210	Jan	499	31	4648	240
†Hemlock C. Holly	Jr2	224	Jan	545	31	5425	290
†Hemlock C. Lelia	Jr2	142	Jan	889	38	4319	189
*†Hemlock Heroine	Sr4	304	Jan	328	17	7996	355
†Hemlock Josie	Sr2	289	Jan	377	21	6913	334
†Hemlock K. Gem	Sr2	158	Jan	791	36	4775	220
*†Hemlock Maxine's Gail	Jr3	121	Jan	782	36	3629	162

§Gaynar, P. A., York Springs Farm, York Springs, Pa. ARHT

*†Biscoe Charm	7	249	Jan	348	15	5463	238

§Gehres, Erwin J., Wrendale Farm, Wren, Ohio. ARHT

†Wrendale Linda's Judy	Jr2	133	Jan	592	27	2850	129

§Gehres, Otto, Wrendale Farm, Wren, Ohio. ARHT

*Wrendale Dairymaid	6	212	Jan	1023	53	8332	415
†Wrendale Lively	Jr4	153	Jan	718	34	4167	197

§Gehres, Otto & Sons, Wrendale Farm, Wren, Ohio. ARHT

†Beauty Bell's Patricia	Jr2	209	Jan	599	33	4748	220

§Georeno, Catherine, Fellowship Farm, Chester Springs, Pa. ARHT

†Goodleigh Consort Sandra	Sr2	60	Jan	895	37	1762	73
s. Coldspring's Hardwick Consort	d. Goodleigh Romulus' Susie						

Georgia Experiment Station, Experiment, Ga. ARHT

Experiment Model's Dale	Jr2	365	Jan	107	6	10446	494
s. Riegeldale Emory's Model	d. Springdale's Producer Rose						
¶Lynbeth's Cherie	Sr3	188	Jan	735	32	6040	260
¶McNaughton's Carmen	Jr2	253	Jan	754	37	6913	316
Nejasco King's Star	Sr2	334	Jan	183	12	7159	389
s. Quail Roost Blossom King	d. Daisy Lee Star						
¶North View Democrat's Delight	Jr2	305	Dec	327	15	8381	367
s. Spencer's Delight	d. Oakhurst Democrat's Rose						

§Geran, E. H., Mrs., Glengeran Farm, Matawan, N. J. ARHT

*†Glengeran Blue Belle	11	305	Nov	99	4	8285	402
s. Douglaston Lord Edred	d. Dunwalke Blanchette's Maid						
†Glengeran Blue Ribbon	Jr3	121	Jan	892	47	3852	212
†Glengeran Celeste	Sr2	136	Jan	837	35	4138	164
*†Glengeran Dolly	5	305	Jan	638	30	9902	452
s. Hilltop Butterfat Governor	d. Glengeran Darling						
†Glengeran King's Duchess	Sr2	122	Jan	927	36	4191	175

§Gibboney, Allen L., Brae Bonnie Guernsey Farm, Bradford, Ohio. ARHT

*†Charity of Brae Bonnie	Jr3	145	Jan	847	42	4237	211
†Lona of Brae Bonnie	Jr2	167	Jan	774	36	4408	216
†Lotus of Brae Bonnie	Jr2	213	Jan	633	32	5007	227
*†Lucky Lou of Brae Bonnie	Sr4	87	Jan	996	53	2848	160
s. Brae Bonnie Foremost Lucky	d. Louella of Brae Bonnie						
Melba of Brae Bonnie	Jr2	350	Jan	484	27	7993	377
†Monet of Brae Bonnie	Jr2	305	Jan	331	22	7604	400
s. Dun-Roven Gladitor	d. Monita of Brae Bonnie						
*†Windale Leader's Avon	Sr2	73	Jan	1012	52	2513	122
s. Coronation Leader	d. Oakwood Country Avon						

§Gibbs, Ronald E., Gibbs Acres Guernsey Farm, Mount Union, Iowa. ARHT

*†Gibbs Acres Ella	Jr4	208	Jan	590	28	5988	245
†Gibbs Acres Levity Ardith	Jr2	121	Jan	1048	45	3987	171
Gibbs Acres Pioneer's Adeline	Jr2	310	Jan	596	32	7438	369
*†Gibbs Acres Pioneer's Elva	Jr3	216	Jan	583	31	7067	357
*†Gibbs Acres Pioneer's Patsy	Jr3	174	Jan	908	43	5701	256
*†King Hill King's Beauty	Jr3	274	Jan	71	4	6624	325
s. McDonald Farms Golden King	d. King Hill Rexhope						
†King Hill King's Faithful	Jr3	304	Jan	520	36	7888	440
†King Hill King's Pride	Jr3	299	Jan	708	36	8705	418
*†Skyline Challenger's Harmony	Jr4	76	Jan	1041	52	2689	136
s. Pine Manor King's Challenger	d. Skyline Honesty						
*†Skyline Challenger's Vera	Sr3	104	Jan	1005	52	3547	164

Gilmore, William Y., Jr., Lookout Valley Farm, Lake Geneva, Wis. ARHT

*Chevalier Virginia's Vickey	Sr3	316	Dec	864	57	11983	675
*Cooper's Harabell	5	92	Dec	1725	72	5429	220
*Curtiss Candy Ace's Penelope	Jr3	187	Dec	1074	55	7909	348
*Curtiss Candy Levity Audrey	Sr4	18	Dec	830	31		
s. Green Meads Levity King	d. Moon's Blaise Golden Nellie						
*Curtiss Candy Levity Paulette	Sr3	92	Dec	1191	56	3758	164
Franchester Levity Patience	Jr2	260	Dec	624	31	7379	334
*Highland Place Cherub Faithful	8	281	Dec	979	58	13556	693
*Lookout Valley Fairy Queen	Jr3	92	Dec	1305	65	3991	187
*†Primrose Rancher's Dot	Sr4	156	Dec	994	45	6464	297
*Skyline Challenger's Sonata	Jr3	31	Dec	1175	52		
s. Pine Manor King's Challenger	d. Pine Manor Royal Symphony						
*Virginia Fairy Queen	8	61	Dec	1488	63	2974	121

§Golden, Marian, Goldendale Farm, Boise, Idaho. ARHT

*†Goldendale Arvella Lu	Jr3	226	Jan	957	55	8750	440
*†Goldendale Bob-O-Lu	Sr3	212	Jan	708	40	6866	353
*†Goldendale Julie Lu	Jr4	53	Jan	1382	80	2486	131
s. Chicona Louis	d. Bobette's Jewel						

§Goodrich, John B., Goodrich Farms, Winchester, Ind. ARHT

*†Goodrich Farm's Hettie	5	305	Jan	17		10746	466
s. Franchester Radium	d. Shierwood Hallie						
*Goodrich Farm's Jean	Jr4	287	Jan	772	36	9822	411
†Goodrich Farms Lady Alpha	Jr2	305	Jan	541	29	9859	431
s. Lea Lord Warden	d. Way-Ellen Farms Linda Lou						
†Goodrich Farm's Lady Audrie	Jr2	61	Jan	1078	46	1974	84
s. Lea Lord Warden	d. Linwood's Golden Rhoda						
†Goodrich Farms Maggie	Jr2	305	Jan	549	35	7791	397
s. Quail Roost May Taurus	d. Goldie of Goodrich Farm						
Goodrich Farms Margaret	Jr2	178	Jan	821	35	5307	223
Goodrich Farms Marge	Jr2	292	Jan	624	34	8122	399

Gordon, Fred H., White Hall Farm, Brockport, N. Y.

*Nodrog Gamona	6	254	Jan	1037	43	9847	396
Nodrog Georgianna	Jr2	233	Jan	992	52	7548	373
Nodrog Glorification	Sr2	106	Jan	1130	44	4273	174
*Nodrog Gratification	Sr4	259	Jan	1239	57	12521	570
*Nodrog Ramona	8	354	Jan	1262	66	18855	864
Nodrog Satisfaction	Jr2	163	Jan	671	46	5183	273
*Winbernie Squire Geraldine	Sr4	142	Jan	1175	55	6037	268
*Windwood Squire Frolic	Jr4	101	Jan	1435	67	5101	249

§Gorman, J. C., Mansfield, Ohio. ARHT

†Curtiss Candy Levity Prudence	Sr2	270	Dec	301	14	5282	240
†McDonald Farms King's Kilda	Sr2	132	Dec	466	23	2815	131
†Meadow Lodge Queen Fancy	Jr3	249	Dec	199	12	3972	194

§Gottfried, Leonard A., Tagalong Farm, Upper Sandusky, Ohio. ARHT

*†Flo Gold Noble Ama	Sr4	227	Jan	856	40	9367	362
*†Gold Hero's Annabelle	Sr4	69	Jan	1279	48	2914	131
s. Linwood's Gold Hero	d. Torador Ruby Ann						
*†Gold Hero's Millie	Sr4	48	Jan	1021	51	1616	85
s. Linwood's Gold Hero	d. Valant Janat						
†Guerndot Rilda's Bopeep	Jr2	193	Jan	802	45	6044	299
*†Mildred of Milford	6	246	Jan	865	41	9982	453
*Rock Creek Rose Dawn	Sr4	227	Jan	700	38	8179	377
†Tagalong's Golden Mona	Jr2	305	Jan	503	30	7167	369
s. Brookside's Royal Steadfast	d. Brookside's Movie Flo Gold						
†Tagalong's Gypsy	Jr2	87	Jan	909	40	2646	113
†Tagalong's Princess Venus	Jr2	91	Jan	941	46	2918	136
Tagalong's Royal Betsy	Jr2	365	Jan	651	32	9852	482
s. Brookside's Royal Steadfast	d. Clear View's Bessie Girl						

Gould, William H., "Grapelawn," Burkeville, Va.

Grapelawn Calista	Jr3	365	Jan	245	15	11805	591
s. Bournedale Double Chief	D. Grapelawn Valentine 3d						
Grapelawn Candy	Jr3	140	Jan	896	41	4686	225
Grapelawn Cheerful	Jr2	359	Jan	546	35	9952	484
Grapelawn Cocoa	Sr2	365	Jan	633	33	13187	614
s. Bournedale Double Chief	D. Jennie Milkmaid of High View						
Grapelawn Coed	Jr3	80	Jan	1096	58	2793	145
Grapelawn Connie Jane	Jr3	362	Jan	715	40	13276	677
Grapelawn Cora	Sr3	334	Jan	667	34	13060	595
Grapelawn Corinne	Jr2	354	Jan	733	40	11680	563

§Grimes, C. P., Joining Rivers Farm, Horse Shoe, N. C.

†Idlehour's Gay Vista	Sr4	274	Jan	466	22	8831	399
†Idlehour's Holli-Duchess	Sr2	123	Jan	739	34	3350	154
s. Klondike Hollimar	D. Idlehour's Lou						
†Idlehour's Holli-Katherine	Jr2	211	Jan	502	25	5258	235
†Idlehour's Holli-Sallie	Jr2	208	Jan	656	34	5686	272
†Idlehour's Kamille	Jr3	170	Jan	805	39	5203	251
†Idlehour's Morning Star	Sr4	233	Jan	531	31	6222	318
†Master Fred's Flossie	Sr4	229	Jan	394	20	6088	283

§Grotenhuis, W. J., Suburban Dairy Farm, Jefferson, Iowa. ARHT

†Suburban Angle Dewdrop	Jr2	305	Jan	350	16	7367	294
s. Blakeford Wilmer	D. Johnson's Arelene's Angle						
*†Suburban Butterfat Fauvette	6	208	Jan	887	34	7798	305
Suburban Butterfat Jewell	Jr3	365	Jan	291	17	9914	484
s. Suburban Butterfat Select	D. Suburban Butterfat Fauvette						
†Suburban Butterfat Loretta	Jr2	300	Jan	635	32	6896	304
*†Suburban Butterfat Mermaid	Jr3	192	Jan	556	26	4889	213
†Suburban Butterfat Minerva	Jr4	260	Jan	827	35	9423	360
*†Suburban Butterfat Mitzie	7	233	Jan	671	35	6619	280
*†Suburban Butterfat Patricia	5	296	Jan	677	32	11098	448
*†Suburban Butterfat Roberta	Jr3	165	Jan	520	27	3828	190
*†Suburban Butterfat Ruby	Sr4	239	Jan	533	34	6940	333

Guess, J. B., Jr., Edisto Farms, Denmark, S. C.

¶Brays Island Virginia	Sr3	75	Jan	1389	66	3552	167
s. Cesor Bon-Ton's Premium	D. Cesor General's Violet						
¶Edisto Farm's Ada	Jr3	143	Jan	1076	53	5221	262
¶Edisto Farm's Allie	Jr2	241	Jan	1055	44	8054	363
¶Edisto Farm's Bobbie	Jr2	178	Jan	1076	47	6411	269
¶Edisto Farm's Favor	Sr2	257	Jan	703	38	6975	356
¶Edisto Farm's Folly Girl	Jr4	268	Jan	1116	51	10743	503
¶Edisto Farm's Hildred	Sr2	63	Jan	1221	53	2297	103
s. Edisto Farm's Nero	D. Edisto Farm's Harriet						
¶Edisto Farm's Jonquil	Jr2	287	Jan	795	45	9100	460
Edisto Farm's Lettie	Jr4	318	Jan	1051	47	12762	581
¶Edisto Farm's Malvina	Jr2	257	Jan	931	43	8462	380
¶Edisto Farm's March	Sr2	69	Jan	945	42	2091	92
s. Edisto Farm's Nero	D. Edisto Farm's Marlene						
¶Edisto Farm's Pokey	Jr2	186	Jan	800	37	5224	253
¶Edisto Farm's Rennie	Jr3	149	Jan	1044	41	5378	238
¶Gold Branch G. D. Belle	8	86	Jan	1266	53	3661	154
¶Gold Branch G. May Roxie	9	106	Jan	977	48	3819	182

Haas, H. W., Ozark Vale Farm, Rolla, Mo. ARHT

Actor's Khasib's Lily	5	316	Jan	408	21	8018	392
†Ozark Vale Actor's Daisy	Sr2	84	Jan	755	35	2273	110
s. St. Albans Actor's Khasib	D. Gold Daisy's Princess						
†St. Albans Galmour Lindy	Jr3	179	Jan	526	23	3815	159

Haga, H. J., Clearbranch Farm, Abingdon, Va.

¶Blair's Rest Belma Supreme	Sr4	305	Jan	811	44	14884	745
s. Foremost Supreme Cavalier	D. Winston Farms Belma						
Clearbranch Cynthia Coronet	Jr2	365	Jan	915	50	14704	739
s. Midnight Hero of The Glen	D. Blakeford Cynthia						
Clearbranch Frisky's Agnes	5	365	Nov	379	24	12700	714
s. Sherwood Forest Don	D. Wilburn Minnehaha's Frisky						

§Hahn, E. V., Eagle Crest Farm, Clermont, Ind. ARHT

*†Burton Lane Supreme Josephine	Sr3	237	Jan	547	32	5543	284
†Curtiss Candy Bluebird	Sr2	147	Jan	695	32	3559	146
*†Eagle Crest Hattie's Hester	6	282	Jan	511	26	5648	271
*†Eagle Crest Marigold	Sr4	120	Jan	683	33	3042	142
*†Eagle Crest Persephone	Jr4	213	Jan	541	25	4892	202
†Eagle Crest Personage	Jr2	164	Jan	772	34	4102	171
†Eagle Crest Privilege	Sr2	74	Jan	870	38	2145	91
s. Franchester Star Gazer	D. Eagle Crest Royal's Princess						
†Eagle Crest Star Dream	Jr2	60	Jan	771	36	1431	65
s. Trader's Point Gold King	D. Franchester Star Drift						
*†Eagle Crest Star Light	Sr4	264	Jan	424	24	5229	267
*†Eagle Crest Therapy	Sr4	145	Jan	663	38	3674	184
*†Franchester Star Drift	7	109	Jan	1026	50	3768	177
s. Franchester Shah	D. Franchester Desire						
*†Green Manor Deanna	Sr3	146	Jan	683	35	3485	175
*†Kitchener Fashion's Crocus	Jr3	178	Jan	449	25	3784	186

Hallowell, James Mott, Cloverluck Farm, Pepperell, Mass. ARHT

†Cloverluck Bobolink	Jr2	95	Jan	955	46	2884	136
*Cloverluck Egypt	5	342	Jan	900	49	12254	603
Cloverluck Queen Promise	Jr2	327	Jan	704	36	8523	398
Cloverluck Scarlet Tanager	Jr2	67	Jan	1337	54	3053	109
s. Defender of Ware	D. Cloverluck Delightful						
†Cloverluck Tolerance	Sr2	77	Jan	930	36	2226	87

Hammond, A. B., Mr. & Mrs., Renabie Farm, Berryton, Ga. ARHT

Franchester Saint Clarissa	5	92	Jan	1218	54	3541	157
Gippy Foremost's Sunshine	8	174	Jan	509	29	4450	231
McNaughton's Claudette	Jr2	161	Jan	822	38	4474	206
Renabie Conqueror's Queenie	Jr2	273	Jan	761	37	8269	381
Renabie Emory's Dairymaid	Jr3	224	Jan	801	41	7069	358
Renabie Emory's Maid of Honor	5	258	Jan	658	27	7707	364
Renabie Emory's Princess	5	123	Jan	1066	50	4471	202
*Riegeldale Emory's Delicacy	7	64	Jan	1320	67	2638	131
s. Riegeldale Melba's Emory	D. Quail Roost Primrose Beauty						

§Hamptonburgh Farms, Incorporated, Goshen, N. Y. ARHT

*†Horse Shoe Bailiff's Ann	Sr4	233	Jan	594	31	7245	350
†Horse Shoe Beacon's Arabis	5	232	Jan	393	19	6080	275
*†Horse Shoe F Floretta	6	233	Jan	509	23	7139	293
†Wood Ford Dendolyn	8	69	Jan	926	42	2311	101
s. Antietam Butterfat Desire	D. Wood Ford Gwendolyn						

§Hansen, William W., Modelgor Farm, Fresno, Calif. ARHT

*†Modelgor Antonette Baroness	Sr3	206	Jan	748	43	7163	361
*†Modelgor Cherry	7	170	Jan	1187	68	7988	388
*†Modelgor Cherry Blossom	Sr3	253	Jan	606	34	7608	394
†Modelgor Gloria's Winnie	Sr2	262	Jan	690	38	7240	350
†Modelgor Lou's Luella	Jr2	267	Jan	602	39	6786	388
*†Modelgor Millicent's Melba	5	59	Jan	1355	79	2716	168
s. Troutmere Peek-a-Boo's King	D. Modelgor Millicent						
†Modelgor Millicent's Pansy	Sr2	241	Jan	631	35	6251	319
*†Modelgor Patricia's Hilary	Sr3	305	Jan	364	22	6256	365
s. Modelgor Antonette's Victor	D. Red Wing's Patricia						
†Modelgor Patricia's Patsy	Jr3	151	Jan	590	39	3165	194
†Modelgor Susan's Glirt	Sr3	273	Jan	423	23	6979	343
*†Modelgor Suzette's Countess	Sr4	271	Jan	880	55	10744	576
*†Modelgor Suzette's Nina	6	92	Jan	1544	81	5132	250
s. Troutmere Peek-a-Boo's King	D. Modelgor Suzette						

§Harden, J. B., Sunbright Farm, Ponca City, Okla.

†Crusader's Western Flower	Jr3	82	Jan	1047	58	2796	154
†Sunbright King's Sylvia	6	184	Jan	287	14	3874	199

§Hardin, Earl E., Golden Charm Guernsey Farm, Kent, Wash. ARHT

†Alice May of Rainier View	Jr2	147	Jan	677	36	4216	192
†Avalawn Noranda	Sr3	100	Jan	1055	56	4092	207
†Cedarcroft Fairy	Sr2	212	Jan	700	36	6748	319
Kanwasa Colleen	Jr3	265	Jan	635	38	9515	485
*†Kanwasa Columbine	Sr3	115	Jan	916	53	4289	229
†Kartje of Kliphoek	10	113	Jan	881	45	3883	181

§Harding, John M., Hillcroft Farm, Ivyland, Pa. ARHT

†Greenfield Laverna	5	297	Dec	276	14	11526	509
s. Greenfield Reliance	D. Greenfield Linda						
†Greenfield Lucent	6	139	Dec	773	31	4351	174
†Hillcroft Daisy May	Jr2	305	Dec	211	10	9186	411
s. Witchwood Bower	D. Greenfield Amy						
Hilcroft Effie Lou	Jr2	305	Dec	464	27	8501	431
s. Witchwood Bower	D. Greenfield Laverna						
†Hillcroft Ruth	Jr3	305	Dec	468	26	8335	421
s. Witchwood Bower	D. Greenfield Lucent						
†Hillcroft Winifred	Jr4	66	Dec	840	45	1850	89
s. Witchwood Bower	D. Greenfield Ruby						

§Harper, Marion, Pendella Farm, Newtown, Pa. ARHT

*Coronation Carol Ann	8	100	Nov	912	40	3641	132
†Ernwood Estelle	Jr2	122	Nov	587	30	2804	122
†Ernwood Fashion Girl	Jr2	106	Nov	321	17	1780	80
†Ernwood Flavia	Sr2	92	Nov	668	32	2392	108
†Pebble Hill Cavalier's Amy	Jr2	92	Nov	697	29	2218	83

§Harrell, W. K., Sun Ida Farm, Boise, Idaho. ARHT

††Bonneville Zerena	9	85	Jan	1067	56	3128	166
*†Fay of Kaley Farms	6	118	Jan	1169	64	5049	270
†Leola of Sun Ida	Jr2	249	Jan	501	35	5311	321
*†Leora L. of Prestdale	6	257	Jan	876	60	10321	612

Harris, W. T., Verne Dair Farms, Charlotte, N. C.

*¶Archdale Max Girl	Sr4	304	Jan	614	36	9756	519
†Clear Springs' E. P. Dottie	Jr4	228	Jan	546	27	6267	298
*¶Eagle Nest Lady Lou	6	305	Jan	721	41	10160	490
s. Sherwood Forest Mimir	D. Eagle Nest Mary Lou						
†Lendolure Royal Polly	Sr4	273	Jan	867	52	10502	584
*†Riegeldale Mck King's Daisy	7	259	Jan	481	28	8880	445
†Verne Dale Consummate's Victory	Jr3	78	Jan	1032	47	2763	128
†Verne Dale Reveller's May	Jr3	78	Jan	1095	46	3021	133

§Haselton, Ruth B., Lake View Dairy Farm, Eustis, Fla. ARHT

†Belmont View Lavish	7	305	Oct	159	8	7348	345
s. Alex of Belmont View	D. Hally of Belmont View						
†LaViDa Gay Blaze	Sr3	146	Nov	553	30	4053	196
†LaViDa Gay Doris	5	68	Nov	647	26	1366	54
s. LaViDa Beauty's Gay Lad	D. LaViDa Bandit Maid						
†LaViDa Knight's Golden Lady	Jr4	278	Nov	214	14	5000	249
†LaViDa Knight's Golden Lass	6	305	Nov	297	16	6941	323
s. Dinsmore Knight	D. Rosebud's Lady of Hop Yard 2d						
†LaViDa Knight's Golden Star	5	305	Oct	59	3	5371	278
s. Dinsmore Knight	D. Jumbo's Rosebud of Hop Yard 2d						
†LaViDa Lady Bandit	Jr2	305	Oct	10		4194	229
s. Riegeldale Emory's Noble	D. LaViDa Gay Doris						
†LaViDa Lady Belmont	Sr3	149	Nov	529	27	3609	160
†LaViDa Lady Golden	Sr3	166	Nov	258	14	2411	118
†LaViDa Lady Lou	Sr2	109	Nov	473	24	2032	97
s. Riegeldale Emory's Noble	D. Belmont View Lavish						
†LaViDa Lady Rosa	Jr2	232	Nov	397	24	3313	201

§Haselton, T. Stin, Lake View Dairy Farm, Eustis, Fla. ARHT

Emblem's Royal Donna	9	365	Oct	327	15	11570	497
s. Imp. Betsey's Emblem	D. Cavalier's Royal Junette						
†Governor's Sunshine May	8	101	Nov	432	16	1827	67
s. Sunshine's Governor	D. Silver's Radell						
†King's Silver Princess	Jr3	203	Nov	557	33	5289	251
*†LaViDa Beauty's Maid-O-Mist	Sr4	98	Nov	846	38	3142	138
s. Dinsmore Knight	D. Mistletoe's Beauty						
†LaViDa Lady Belle	Jr2	304	Nov	280	20	5213	286
*†Riegeldale Ben's Blythe	5	247	Nov	487	26	6418	307
†Sunshine's Lucky Valeta	Sr4	287	Nov	322	22	6825	359
*†Sunshine's May Belle	7	65	Nov	687	36	1676	86
s. Riegeldale Gerda's Majesty	D. Riegeldale May Royal Prospect						

Haskell, H. G., Hill Girt Farm, Chadds Ford, Pa. ARHT

¶Gardenville Melody Golda	Jr2	101	Jan	812	45	2768	149
Gardenville Supreme's Isabel	Jr2	285	Jan	721	43	7660	428
Hill Girt Cassandra	Jr2	363	Jan	786	47	11596	628
*Hill Girt Chevalier Lassie	Sr4	166	Jan	1209	74	7189	397
*Hill Girt Chevalier's Gal	Jr4	117	Jan	1360	67	5333	272
*Hill Girt Chevalier's Honora	Sr4	91	Jan	1513	76	4079	207
s. Hill Girt Chevalier	D. Hill Girt Honora						
Hill Girt Cindy	Jr3	238	Jan	731	44	6324	364
Hill Girt Count's Goldie	Jr2	150	Jan	762	41	3761	215
¶Hill Girt Joyce	Jr2	221	Jan	761	41	6213	320
¶Hill Girt Masterpiece's Rose	Jr2	92	Jan	871	38	2524	114
s. Hill Girt Masterpiece	D. Hill Girt Lady Rose						
*Hill Girt Princess Mayfair	Sr3	345	Jan	785	41	13794	663
Hill Girt Royal Helene	Jr2	139	Jan	892	44	4489	200
Hill Girt Royal Jewel	Jr2	244	Jan	765	42	6931	355
Hill Girt Royal Merry Bell	Jr2	153	Jan	709	41	3914	194

§Hast, Fred W. & Harold O., Cedar Grove Farms, Berlin Heights, Ohio.

†Cedar Grove Wilma	Jr2	125	Jan	701	34	3342	153

†Challenger's Mary Jr4 305 Jan 122 7 7575 390
S. Fulfillment's Royal Challenger D. Fay's Rosemary of Cedar Grove

§Hatheway-Steans Corporation, The, Corona Farm, Southwick, Mass.
†Broad Hill Stardust Sr4 243 Jan 681 33 8258 369
†Corona's Jeannette Jr2 294 Jan 655 40 8637 439
†Lewellmond Lady Jane Jr4 301 Oct 231 13 9227 482
S. Langwater Hampden D. Lewellmond Vamp
*†Lone Maple Butterfat Sally Ann 6 298 Dec 785 50 11444 599

§Hawkins, J. E., Shady Rest Guernsey Farm, Midlothian, Va. ARHT
Dean's Rose of Richmond Jr4 251 Jan 554 29 6448 309
Dimple of Giant Sr3 352 Jan 424 28 8566 440
*Flossie of Gloucester Place Jr4 137 Jan 657 33 3853 194
*Graceland Glamour Helena 8 365 Jan 174 9 8311 404
S. Mobjack Althea's Glamour D. Royal Helena of Mountain View
*Martin's Princess Pauline Sr2 125 Jan 913 48 4237 215
Midlothian Golden Martha Jr3 340 Jan 661 40 9608 517
Midlothian Golden Mary Jr3 272 Jan 664 35 7579 363
*Open View Mebane Jr4 175 Jan 534 30 4073 200
*Paula of Giant Sr4 72 Jan 1124 51 2606 122
S. Fox Dean's Giant D. Paula of Prince
Pauline's Giant Sr4 251 Jan 649 34 6649 314
Shady Rest Maxim Edith Jr2 152 Jan 723 36 4077 191
Shady Rest Max Martha Jr2 303 Jan 619 36 7709 418
Shady Rest Max's Christine Jr2 152 Jan 623 34 3651 199

Hawkins, L. A., Silver Forest Farms, Forestville, N. Y. ARHT
†Begeacres Angie Jr4 79 Jan 1206 56 3145 133
Begeacres Betty 6 243 Jan 858 48 8736 417
Begeacres Colleen Jr4 365 Jan 353 19 10881 491
S. McDonald Farms Guardsman D. Bellmath Della Ethel
†Begeacres Delightful Girl Jr4 71 Jan 1074 54 2667 127
S. Majesty's Greatheart D. Begeacres Dusty Star
¶Begeacres Dorothy 5 189 Jan 788 41 5934 272
Begeacres Eleanor Jr2 48 Jan 1164 52 1835 81
S. McDonald Farms Itacan D. Begeacres Miss Stella
Begeacres Larraine 5 167 Jan 935 49 6306 291
Begeacres Mary Sr2 189 Jan 625 40 4693 253
Begeacres Yolanda Frost 9 256 Jan 608 31 8296 387
Begeacres Zola Sr2 314 Jan 356 16 7208 347
Curtiss Candy Levity Lotus Sr2 230 Jan 737 37 5837 288
Experience's Honeydew Sr4 352 Jan 386 22 10771 482
*Open Hearth Cherry 5 365 Dec 218 11 13793 639
S. Open Hearth Foremost D. Vallyvu Improver's Cherry
Silver-Forest Beatrice Jr2 230 Jan 849 41 6506 293
Silver Forest Estwin Jr2 245 Jan 1120 50 9771 416
Silver-Forest Irene Jr2 155 Jan 654 34 4480 205
Silver Forest Lady Luck Jr3 363 Nov 11 10126 477
S. M. Gold Mine's King D. L. Yeoman's Lady Luck
Silver Forest Royal Dollie Jr2 78 Jan 1116 48 2770 123
S. Silver Forest Royal Reserve D. Churchill's Dolly
Silver Forest Royal Ella Sr3 90 Jan 1094 59 3018 156
Silver-Forest Royal Elleen Jr2 56 Jan 1288 57 2209 93
S. Silver Forest Royal Reserve D. Valerian's Ellen
*Silver Forest Tempest Sr4 63 Jan 1649 65 3301 136
S. Langwater Churchill D. Maple Lane Tempest
Skyld's Andrea of Lindendell 5 104 Jan 1008 40 4198 208
*Valerian's Early Flower 6 337 Jan 336 23 10335 565
Western Glow Royal Ultra May Sr3 108 Jan 1163 56 4402 197

Hayden, Rosaline B., Kitchener Farm, Billerica, Mass.
*Kitchener Fashion's Azalea Sr4 331 Jan 566 34 12185 580
Kitchener Fashion's Damsel Jr2 115 Jan 962 52 3900 200
*Kitchener Fearless Judy Jr3 317 Jan 674 38 12035 598

§Haynes, John & Son, Sparja Farm, Granville, Ohio. ARHT
†Burnt Pond's Beatrice 7 76 Jan 981 41 2615 129
S. Welcome-In Select D. Burnt Pond's Bess
†Flat Brook Gentle Patroness Jr2 305 Jan 193 13 7134 403
S. Flat Brook His Gentleman D. Patroness of Cinchona
Sparja Farms Mary Lou Jr2 342 Jan 513 25 9024 434
†Sparja Farms Sally Delight Jr2 305 Dec 359 20 8829 437
S. Graceland Victor D. Sparja Farms Victoria Effie
†Sparja's Commando's Paulette Jr2 128 Jan 557 29 2560 132
*†W. P. S. Homestead 7 305 Jan 128 6 10829 499
S. Welcome-In Whittier D. P. A. Senator's Sequel Homestead

§Heaney, N. Sproat, Woody Nook Farms, Glen Ellyn, Ill. ARHT
†Woody Nook Gladiator's Theda Sr3 243 Jan 512 26 7906 356
*†Woody Nook Major's Dairygirl Sr3 260 Jan 711 38 9464 415
†Woody Nook Major's Radiant 5 202 Jan 847 38 8521 334
†Woody Nook Max's Rapsody 6 305 Jan 103 5 8530 375
S. Maximilian of Thorn Hill D. Woody Nook Rapture
Woody Nook Monogram's Rosette 5 365 Dec 175 9 11303 551
S. Lockshore Monogram D. Woody Nook Slogan's Rose
*†Woody Nook Motto's Jewel 5 257 Jan 235 13 6830 332
†Woody-Nook Prophet's Prim Sr2 220 Jan 722 36 6774 289
†Woody Nook Prophet's Radium Sr2 143 Jan 805 32 4810 186
†Woody Nook Prophet's Rosalass Sr2 100 Jan 713 35 2446 126

Heiby, C. J., Batavia, Ohio. ARHT
¶Flo Gold Violet Sr3 49 Jan 987 38 1457 59
S. Flo Gold's Regal Master D. Brookside's Royal Violet

Heifner, Gail E., Villa-Way Farm, Sullivan, Ohio. ARHT
Marben Ford Kate Jr3 365 Jan 453 27 11789 646
S. Silver Forest Sovereign D. Royal Andy's Kay of Braeside
*Villa-Way Anita 5 290 Jan 470 24 8669 416
*¶Villa-Way Cardonia 6 233 Jan 997 45 9723 397
*Villa-Way Carpatha 5 365 Jan 146 8 12281 666
S. Langwater Caroler D. Villa-Way Crystal
*Villa-Way Carritta 6 309 Jan 956 43 13491 614
†Villa-Way Carsue 6 298 Jan 160 7 6711 312
*Villa-Way Mistress Carol Jr4 337 Jan 845 47 14192 670
*Villa-Way Mistress Carsue Jr4 347 Jan 598 27 13181 554
*Villa-Way Mistress Milly Sr4 283 Jan 876 36 12131 491
†Villa-Way Mistress Valeska Jr2 269 Jan 709 31 7867 348
*Villa-Way Queen Anna 5 337 Jan 563 28 11756 559
*Villa-Way Queen Vera Sr3 337 Jan 925 48 13746 678

Henderson, C. H., Jr., Woodvale Farms, Tarboro, N. C.
¶Ael-Y-Bryn Vagabond Trixie Jr4 173 Jan 819 38 5696 257
*Avalon Olive Blossom 7 337 Jan 518 29 10806 565
¶Conner Park Sport's Bess 5 266 Jan 899 46 8815 434
¶Midview Ivanhoe's Katie Jr2 275 Jan 711 34 7952 376
*Royal Lady of Rockwell's Farm 6 339 Jan 728 43 11293 593

Woodvale Gayboy's Jewell Sr2 365 Jan 198 10 10767 493
S. Fairlawn Peerless Gayboy D. Jewell of Burke's Tavern
†Woodval Gayboy's Merry Jo Jr2 242 Jan 492 22 4960 225
¶Woodvale May Royalist's Rose Sr2 305 Jan 134 8 6713 325
S. Quail Roost May Royalist D. Rosemount of Rockwell's Farm
*¶Woodvale Wistar Romane Sr4 298 Jan 667 32 8869 428

§Hendrix, W. L., Ashmere Guernsey Farm, Meridian, Idaho. ARHT
*†Brookacres Jasmine Jr3 220 Jan 595 31 6256 332

§Hendrix, W. L. & Florence, Ashmere Guernsey Farm, Meridian, Idaho. ARHT
*†Ashmere's Golden Famous Jr3 134 Jan 735 41 3983 236
†Ashmere's Golden Janice Jr3 161 Jan 801 44 5123 259
*†Ashmere's Golden Lettie Jr3 103 Jan 871 50 3472 207
S. Goldendale Julius D. Ashmere's Tom's Laura
*†Gaylean Sally 6 142 Jan 863 47 4602 249
†Goldendale Lassie Lu Jr4 103 Jan 667 37 3149 162
S. Chicona Louis D. Kitty's Bonnie Lass

§Henning, Edward, Silver Birch Farm, Coopersville, Mich. ARHT
†Silver Birch Joy 6 118 Jan 707 29 3793 169
†Marie Floss 6 62 Jan 1462 59 2992 135
S. Brick-Crest's Howard D. Silver Marie Avenue

Henning, Edward & Esther E., Silver Birch Farm, Coopersville, Mich. ARHT
Roxellen Patsy 8 141 Jan 1215 62 6622 326

§Henning, Edward & Robert, Silver Birch Farm, Coopersville, Mich. ARHT
*†Lawguern May Delight 5 85 Jan 880 38 2564 117
S. Green Meads Merry Sheik D. Le Hillier Monodelight

Henslee, Edward B., Henslee Farms, Kingston Springs, Tenn. ARHT
Caumsett Brilliant Sr3 210 Jan 1160 47 8640 341
*Guernshaw Valor's Donna 5 103 Jan 1181 52 4238 189
Henslee Farm Renown's Benefit Sr2 239 Jan 1138 47 8909 402
Henslee Farm Renown's Margaret Jr2 329 Jan 979 46 10720 476
Henslee Farms Bonny Lass Jr2 329 Jan 1063 45 11535 506
Henslee Farms Bonny Lee Jr2 344 Jan 711 35 9485 455
Henslee Farm's Regal Bow Jr2 143 Jan 909 40 4558 186
Henslee Farms Regal Queen Jr2 134 Jan 763 36 3309 132
Henslee Farms Regal Thelma Jr2 123 Jan 810 39 3426 160
Henslee Farms Renown Belda Jr2 141 Jan 1224 56 5927 253
Henslee Farms Renown Cerelia Jr2 114 Jan 1146 51 4410 187
Henslee Farms Renown Rose Jr2 138 Jan 1231 70 5396 263
Master's Cleo 5 168 Jan 1006 42 6385 301
McDonald Farms Supreme Leda Jr2 97 Jan 1213 64 3711 179
Renown Catherine Jr2 220 Dec 768 30 6733 268
Ring-Win Constance Jr2 75 Jan 1238 53 2944 133
S. Caumsett Voltage D. Flying Hill Hearts Conquest
Vanor's Girl Trouble Sr4 365 Jan 12 8108 387
S. White Hale's Doc D. Vanor's Fire Fly

Herbener, Henry, Lush Acres, Saunderstown, R. I. ARHT
Aldrich Farm Balkis Sr3 62 Jan 1299 60 2608 126
S. Green Meads Proud Secret D. Monarch's Ecstasy
Aldrich Farm Silver Carmellia Jr2 62 Jan 1055 48 2126 101
S. Green Meads Proud Secret D. Monarch's Camille
Arbobess P. Estelle Jr2 88 Jan 643 31 2170 101
S. Arbobess Peerless Penman D. Philips' Marigold
Bailiwick Model Lorene Sr4 260 Jan 1087 44 10992 494
Bailiwick Model Mystery Jr4 234 Jan 724 36 7922 360
Benito's Hope of Mahwin Farms Sr2 173 Jan 737 33 4922 214
Bethany Happy May Jr2 146 Jan 988 48 4726 200
S. McDonald Farms Prediction Jr. D. Bethany Wistar's May
¶C. F.'s Golden Slippers Sr2 305 June 398 22 7718 447
S. Coldspring's Romulus Lad D. C. F.'s Merry Flapper
Fair Anita Jr2 234 Jan 775 32 7166 307
Greyholme Gay Linda Sr2 344 Jan 775 39 10270 470
Greyholme Gay Melba Sr2 344 Jan 915 45 11812 515
Greyholme Merry Patience Sr3 254 Jan 768 38 9008 411
Greyholme Merry Patty 6 318 Jan 743 38 11461 521
Greyholme Merry Sparkles Jr4 31 Dec 1331 65
S. Ultra Merrymaker D. Greyholme's Regina
Greyholme S. Evette Jr4 209 Jan 892 41 7128 316
Greyholme S. Water Witch Sr3 365 Dec 361 20 10987 515
S. Greyholme Valiant Slogan D. Greyholme Merry Witch
*Horse Shoe Beacon's Lydia Sr3 119 Nov 1201 54 5853 255
Reba of Mahwin Farms Sr3 318 Jan 886 48 11914 576

§Heydt, Ernest H., Meadow Creek Farm, Dowingtown, Pa. ARHT
*†Allenby's Villetta 6 242 Jan 316 19 5982 297
*†Bella's Lucinda of Pine Grove 7 178 Jan 983 52 7413 346
*†Flying Hill Country Jessica 11 244 Jan 581 31 7648 368
*†Marquis' Salette 10 293 Jan 380 24 7372 412
*†Meadow Creek's Aster Jr4 294 Jan 320 18 8517 449
†Meadow Creek's Baby's Breath Sr3 305 Jan 402 23 9277 432
S. Riveredge Alert's Leader D. Liseter Merry Gem
†Meadow Creek's Bleeding Heart Sr3 89 Jan 896 41 2873 132
*†Meadow Creek's Blue Bonnet Sr3 269 Jan 373 22 6554 349
*†Meadow Creek's Buttercup Jr4 303 Jan 418 28 8272 453
†Meadow Creek's Camellia Sr2 305 Jan 467 29 8061 435
S. Riveredge Alert's Leader D. Aster's Nancy of Pine Grove
†Meadow Creek's Dahlia Sr2 89 Jan 603 25 1992 78
†Meadow Creek's Dogwood Jr2 167 Jan 518 29 3841 199
S. Spar Hill Gem's Duke D. Marquis' Salette
*†Mollie's Fannie of Pine Grove 7 146 Jan 687 31 4378 187
*†Mt. Ararat's Volunteer Judy 8 158 Jan 905 46 5499 301
*†Sally of Pine Grove 9 275 Jan 200 10 6342 275
*†Valda's Rose of Pine Grove 9 304 Jan 114 5 7776 309
S. Belle's Pedro of Pine Grove D. Madge's Valda of Pine Grove

Hill, George Watts, Quail Roost Farms, Rougemont, N. C. ARHT
Brooksdale's Madam Jewel Sr2 153 Jan 1056 55 5305 253
¶Patsy of Neely Farm 9 124 Jan 914 42 4298 199
Princess Foremost Ann 7 252 Jan 871 52 7764 416
*Quail Roost Bright Cheer Sr3 84 Jan 1372 62 3563 172
S. Bournedale Bright Star D. Quail Roost Beau Chene
*Quail Roost Bright Rose Sr3 196 Jan 977 49 7797 367
Quail Roost Choice Adda Sr2 295 Jan 508 31 5882 345
Quail Roost Donna Buttercup Jr2 327 Jan 868 49 9741 506
Quail Roost Donna Mabel Jr2 278 Jan 667 41 6699 371
*Quail Roost Golden Marie 5 22 Dec 958 46
S. Quail Roost Golden King D. Quail Roost Rose Marie
*Quail Roost Lucky Fay 6 280 Jan 1300 65 12353 605

*Quail Roost Noble Christine Sr3 278 Jan 844 50 9992 548
*Quail Roost Noble Duchess Jr4 344 Jan 817 45 13157 643
*Quail Roost Noble Fern 6 182 Jan 1055 52 7361 363
Quail Roost Noble Francine Jr2 359 Jan 517 33 8393 471
Quail Roost Noble Gem Jr3 217 Jan 1032 62 7417 391
Quail Roost NoMax Amy Sr3 221 Jan 1193 60 9808 438
*Quail Roost NoMax Eva Jr2 365 Jan 244 14 11460 544
s. Quail Roost Noble Maxim D. Quail Roost Edward's Eva
Quail Roost NoMax Luster Sr2 221 Jan 945 42 7138 295
Quail Roost NoMax Rosary Sr2 187 Jan 816 43 5011 250
Quail Roost NoMax Ruth Jr2 116 Jan 734 32 2449 117
Quail Roost NoMax Sapphire Jr2 365 Jan 63 3 8892 441
s. Quail Roost Noble Maxim D. Quail Roost Noble Sapphire
*Quail Roost Patient France 10 111 Jan 1342 69 4828 245
Quail Roost Prim Angie Sr3 76 Jan 1306 61 3218 142
s. Quail Roost Maxim Primate D. Rivelon Royal Angie
Quail Roost Prim Bet Jr2 141 Jan 872 41 3890 195
*Quail Roost Prim Emma Sr4 78 Jan 1525 80 3809 179
s. Quail Roost Maxim Primate D. Clear Springs Maxim A. Emma
*Quail Roost Prim Light Jr4 111 Jan 1326 55 4845 210
*Quail Roost Prim Luster Sr4 322 Feb 873 45 12038 559
*Quail Roost Prim Martha Sr4 131 Jan 1221 65 5250 273
Quail Roost Prim Rosette Sr2 298 Jan 911 45 9775 480
*Quail Roost Royal Faith 5 164 Jan 1135 53 6702 310
Quail Roost Royal Jan Sr4 219 Jan 1171 54 9190 432
*Quail Roost Royal Till 6 215 Jan 1007 56 8370 434
Riegeldale Ben's Freda Jr2 201 Jan 908 40 5814 258
*Ruayne Lady Duchess 6 365 Jan 50 2 15167 738
s. Riegeldale Judy's King D. Ruayne Illustrator's Duchess

Hill, George Watts, Wakefield Farm, Wake Forest, N. C. ARHT

*¶Belmont View Ned's Olma Jr4 232 Jan 746 49 7548 432
Clear View Valiant Actress Sr2 365 Dec 205 14 8443 483
s. Lendolure Valiant Royal D. Croasdaile's Valor's Actress
*¶Glenna's Violet Sr4 191 Jan 963 54 7470 389
¶Golden Glow Maxim Mary Jr2 249 Jan 973 55 9002 457
¶Hamilton County Maxim Priddy Jr2 82 Jan 1131 60 2908 148
s. Quail Roost Choice Maxim D. Hamilton County Anchor's Judy
¶Hollikinoll Maxim Caroline Jr2 164 Jan 735 43 4314 223
¶Wakefield King's Goldie Jr2 132 Jan 841 42 3802 180
*¶Wakefield Sir Walter's Elsie Sr4 196 Jan 991 57 7115 351
¶Wakefield Warrior's Hazel Sr2 179 Jan 757 50 5484 316
¶Wakefield Warrior's Sadie Sr2 266 Jan 890 51 9260 489
Wakefield Yeoman's Ellen Jr2 365 Jan 511 34 11220 582
s. Wakefield Yeoman's Prince D. Wakefield Valor's Eleanor
¶Zimalcrest King's Rosette Jr2 226 Jan 754 42 6490 322

§Hillcrest Dairy, Incorporated, Auburn, Mass. ARHT

†Cragscut Butterfat Queen Nettie Sr2 121 Jan 704 35 3044 138
*†Cragscut Countess Jenny 5 305 Jan 10 9246 395
s. Caumsett Count of Cragscut D. Cragscut Golden Holiday
*†Cragscut Countess Kayrose 5 134 Jan 954 54 4919 233
*†Cragscut Countess Kurly-Kue Sr4 203 Jan 635 39 5182 291
†Cragscut Countess Meryll Sr2 242 Jan 612 31 5954 278
†Cragscut Countess Nancy Sr2 117 Jan 737 33 3049 125
†Cragscut Countess Nyanna Jr2 98 Jan 744 36 2580 110
†Cragscut Echo King's Model Sr2 135 Jan 753 37 3614 172
†Cragscut Echo King's Moonbeam Jr3 147 Jan 577 25 3015 125
*†Cragscut Fayrose Juno 5 132 Jan 1045 43 4962 197
*†Cragscut Fayrose Lady Vrangue Sr4 143 Jan 771 37 4753 218
s. Cragscut King Fayrose D. Cragscut Princess de Vrangue
†Cragscut Levity Queen Marcille Sr2 190 Jan 464 27 3306 168
†Cragscut Levity Queen Millie Sr2 197 Jan 527 29 4040 196
Oakholm's Jessinell Sr2 308 Jan 584 36 7963 400

§Hinds, George C., Hindsdale Farms, Springfield Center, N. Y.

Erin's Hindsdale Suzzette Jr4 365 Feb 655 36 12829 593
s. McDonald Farms Erin D. Star's Hindsdale Silkie

§Hines, C. P., Dr. & Mrs., Grassland Farm, Salisbury, Conn. ARHT

†Battenkill Betsy's Girl 7 305 Dec 297 17 9342 508
s. Beechford's Sundown Lad D. Sundown Betsy
†Battenkill Patsy Sr2 63 Jan 811 33 1597 67
s. Battenkill Pal D. Battenkill Pansy
†Grassland Fair Stella Sr2 305 Jan 214 9 7569 311
s. Fairview Sequel's Valle D. Grassland Valstella
†Grassland Fair Trudy Sr2 296 Dec 210 12 5812 284
†Grassland Hiwood Dellmar Sr2 73 Jan 701 28 1710 71
s. Grassland Dell Valle D. Grassland Fair Marta

Holbrook, Donald E., Rolling Acres Farm, Clare, Mich. ARHT

*¶Cesor Pontiff's Susie 6 305 Jan 731 37 10546 473
s. Cesor Violetta's Pontiff D. Cesor General's Susan
*Revelle's Buttercup Sr3 184 Jan 786 39 5614 250
Rolling Acres Aggie Jr3 168 Jan 938 53 5608 290
Rolling Acres Rev's Anna Jr2 119 Jan 764 31 2869 108
Rolling Acres Rev's Ardis Jr2 56 Jan 960 38 1742 63
s. Argilla Revelle D. Bancroft Acres's Heiress
¶Rolling Acres Rev's Delight Jr2 305 Jan 542 25 6819 283
s. Argilla Revelle D. Romeo's Foremost Delicious
†Rolling Acres Rev's Inez Jr2 305 Jan 539 29 6892 314
s. Argilla Revelle D. Bancroft Acres' Inez
†Rolling Acres Rev's Prudence Sr2 280 Jan 601 32 6820 320
Rolling Acres Rev's Sylvia Jr2 115 Jan 737 38 2891 139
Rolling Acres Rossetta Jr3 182 Jan 748 40 4825 252
†Springwater Helena Sr2 305 Jan 364 20 6746 340
s. Sambow Champion D. Springwater Maid
†Vern's Ardis of Rolling Acres Sr2 287 Jan 458 24 6064 293

Holden, M. U. & Gall, C. W., Collinwood Farm, Columbia City, Ind. ARHT

*†Brooklandwood Linda Sr3 110 Jan 946 49 3683 181
*¶Collinwood Columbine 6 54 Jan 1312 55 2329 103
s. McDonald Farms Cavalier D. Warel Secret
*¶Collinwood Foremost Betsy Jr3 64 Jan 1148 53 2526 125
s. McDonald Farms Foremost D. Collinwood Betsy
¶Collinwood Gabriel's Squaw Jr2 71 Jan 1124 52 2402 109
s. Brooklandwood Dude D. Warel Naomi
*†Collinwood Hoosier Nerissa Jr3 220 Jan 993 52 8467 400
¶Collinwood Jeanette Jr2 68 Jan 1066 44 2417 103
s. Pine Manor Levity Kenfleur D. Kenfleur's Coronet Jean
*¶Collinwood Prince's Naomi Jr3 121 Jan 1032 44 3292 139
*¶Collinwood Watchful Pricilla Sr2 71 Jan 1236 58 2877 139
s. McDonald Farms Choice Watchful D. Boulder Hill's Pricilla
†Collinwood Watchful Queen Jr2 283 Jan 156 10 5562 297
s. McDonald Farms Choice Watchful D. Warel Nerissa
*†Coolbranch Steadfast Mayland 10 305 Jan 225 13 11346 528
s. Fritzlyn Steadfast D. Greenlands May

†Dandie's Princetta Jr3 187 Jan 994 51 6875 314
*†East Tully Lula Belle 6 276 Jan 703 40 9720 486
*†Fairview's Virginia Dee Sr4 295 Jan 444 25 9810 475
s. Cosquay's Royalty D. Reveller's Marie of Fairview
*¶Kenfleur's Coronet Jean Jr4 68 Jan 1411 60 3211 131
s. Pine Manor Coronation Kenfleur D. Kenfleur's Jean Actress
*†Kenfleur's Punta Q Sr4 271 Jan 665 36 8582 416
*†Long View Golden June 4th 5 305 Jan 40 2 10946 549
s. Long View Hiawatha D. Long View Golden June
*†Maxim's Audrey Ruth Sr4 263 Jan 559 27 6976 313
*Pine Manor King's Crystal Sr4 141 Jan 1980 89 9113 398
¶Spotie's Flapper Sr3 62 Jan 1515 69 3091 146
s. McDonald Farms Foremost D. Daisy's Duke's Spotie
†Tarsan's Star of Liberty Crest 9 132 Jan 967 57 4630 246
*†Warel Naomi 9 240 Jan 535 24 7236 276
*†Warel Nerissa 9 273 Jan 582 27 10454 351
*†Warel Sandra 7 285 Jan 175 9 10189 499
s. Franchester Strongheart D. Warel Donna

Holloman, D. Z., Rosevale Guernsey Farm, Goldsboro, N. C. ARHT

¶Commando Gentleman's Lady Jr2 225 Jan 499 24 5609 255
¶Kavor's Stella 5 153 Jan 1034 41 5799 226

§Holman, Paul R., Indian Boulder Farm, Bolton, Mass. ARHT

*†Adsila of Indian Boulder 5 55 Jan 1324 60 2426 108
s. Tomahawk of Indian Boulder D. Westfield Farm Minnewawa
*†Anekus of Indian Boulder Sr4 116 Jan 1233 63 4896 240
*†Awinita of Indian Boulder 6 133 Jan 1285 61 5868 264
†Greenway Sunlight 5 126 Jan 751 39 3543 179
†Hobachi of Indian Boulder Sr2 62 Jan 982 45 1975 94
s. Tomahawk of Indian Boulder D. Myhaven Josephine
†Matsu of Indian Boulder Sr2 94 Jan 718 39 2347 116
†Tsana of Indian Boulder Jr2 181 Jan 680 42 4858 263
*Wowitan of Indian Boulder Jr3 365 Jan 94 5 10030 501
s. Tomahawk of Indian Boulder D. Winona of Indian Boulder

Hood, H. P. & Sons, Cherry Hill Farm, Beverly, Mass.

*Massapoag Sedate 6 176 Jan 963 47 7209 312

§Hood, Helen D., Hood Farm, Derry Village, N. H.

†Pine Hill Antionette Jr2 290 Jan 612 29 8121 340
†Pine Hill C. P. D's Miriam Jr2 190 Jan 630 29 4656 209
*†Pine Hill Protegee Sr3 288 Jan 535 31 8634 424
†Pine Hill Prudence Sr4 121 Jan 873 45 3725 184
s. Caumsett Airman D. Donald's Beauty of Pine Hill
†Pine Hill Rosie's Adieu Jr2 292 Jan 329 19 6581 303

§Horn, Irvin G., Maple Springs Farm, Howard, Ohio.

*†Green Pastures Royal Hope 7 276 Jan 589 32 9570 449
†Maple Spring's Princess Jr4 305 Jan 233 10 11788 530
s. Holdridge Challenger D. Itchen Prince's Daisy
†Navigator's Pansetta Jr4 305 Jan 241 14 11244 574
s. Warel Noble Navigator D. Sugarcreek Senita Pansy

Hornaday, W. A., Ruayne Farm, Greensboro, N. C. ARHT

¶Ruayne Bright Heiress Jr3 305 Jan 72 4 8222 382
s. Bournedale Bright Star D. Ruayne Lady Heiress
†Ruayne Noble Dora Sr2 259 Jan 552 30 6771 319
Ruayne Noble Duchess Jr2 365 Jan 69 3 7809 359
s. Quail Roost Noble Swain D. Ruayne Illustrator's Duchess
Ruayne Noble Lola Jr2 365 Oct 265 15 6115 330
s. Quail Roost Noble Swain D. Ruayne Lady Lola
†Ruayne Noble Violet Sr2 125 Jan 514 23 2674 112

§Horton, Andrew & Mary, Horton Guernsey Farm, Horton, N. Y. ARHT

†Horton Farm Rex's Bess Jr3 191 Jan 546 27 4831 226
†Horton Farm Rex's Madge Sr2 305 Jan 110 7 7144 353
s. Orchard Grove Master's Rex D. Orchard Grove Play Maud
†Horton Farm Rex's Nellie Sr3 233 Jan 478 24 5341 247
†Horton Majestic Beryl Jr3 178 Jan 693 36 4816 227
†Orchard Grove Play Beryl 8 141 Jan 721 32 3825 158
†Orchard Grove Play Marie 5 305 Jan 151 9 7665 326
s. Foremost Play Boy D. Orchard Grove Eli's Marie

Housatonic Farms, Incorporated, Southbury, Conn. ARHT

Barrack Hensaquel 9 305 Jan 720 34 9832 445
*Clementine of Milestones Jr3 345 Jan 335 18 9731 427
Deershorn Foremost Dawn 6 365 Dec 163 8 8617 420
s. Deershorn Foremost D. Deershorn Silver Tulip
*Deershorn Foremost Rosette 7 304 Jan 631 33 11362 502
Donniebrook's Lily Jr2 113 Jan 1169 52 4494 192
s. Donniebrook's Admiral Lad D. Donniebrook's Gorgeous
Housatonic Farms' Algeria Jr3 365 July 434 25 10917 558
s. County Squire's Select D. Oasis Heiress
*†Housatonic Farms' Algeria Jr4 136 Jan 999 50 5297 245
†Housatonic Farms' Ballerina Sr2 116 Dec 907 42 3938 172
Housatonic Farms' Belinda Jr2 293 Jan 488 29 7312 367
s. Lynbrook Apple Jack D. Housatonic Farms' Rosalynda
†Housatonic Farms' Bettina Jr2 85 Jan 1039 47 2917 136
s. County Squire's Select D. Housatonic Farms' Brown Betty
†Housatonic Farms' Bonabelle Sr3 272 Jan 524 29 6915 347
Housatonic Farms' Danseuse 5 365 Sept 205 10 11417 565
s. Lynbrook Apple Jack D. Biscoe Salome
Housatonic Farms' Duchess Jr2 365 Aug 428 23 10728 510
s. County Squire's Select D. Oasis Heiress
Housatonic Farms' Easter Bonny 6 302 Jan 761 35 12024 520
†Housatonic Farms' Fancy Jr3 104 Jan 830 39 3030 136
s. County Squire's Select D. Housatonic Farms' Farmerette
Housatonic Farms' Farmerette Sr4 365 Sept 14 11021 534
s. Phileidor Ulysses D. Lynbrook Fern
†Housatonic Farms' Farmerette 5 105 Jan 954 49 4224 200
s. Phileidor Ulysses D. Lynbrook Fern
Housatonic Farms' Fey Sr4 365 Sept 228 18 10433 601
s. Lynbrook Apple Jack D. Fairy of Cobble Croft
Housatonic Farms' Girl Scout Jr4 325 Sept 190 9 9086 431
s. County Squire's Select D. Una Girl
Housatonic Farms' Harmony 5 345 Jan 210 13 10076 479
Housatonic Farms' Honey Jr2 204 Jan 751 38 6124 284
Housatonic Farms' Lola Jr2 356 Nov 490 23 10199 459
†Housatonic Farms' Lorna Jr2 305 Oct 236 15 7619 412
s. Lynbrook Apple Jack D. Deershorn Foremost Dawn
Housatonic Farms' Mazurka 6 302 Nov 568 30 9683 461
Housatonic Farms' Merrily Sr4 307 Jan 588 35 10185 508
†Housatonic Farms' Nymph Sr4 154 Jan 939 44 5523 243
†Housatonic Farms' Renown Sr2 139 Jan 894 46 4519 198
*Housatonic Farms' Rosaylia Jr3 219 Jan 741 39 7123 331

*†Housatonic Farms' Roselle Jr4 91 Jan 1404 54 4305 169
S. Deershorn Philosopher D. Deershorn Foremost Rosette
†Housatonic Farms' Rosina Jr2 236 Dec 473 24 5553 264
†Housatonic Farms' Rosita 6 335 Jan 605 33 9763 465
Housatonic Farms' Ruby Jr3 365 Nov 538 29 13201 615
S. Deershorn Philosopher D. Deershorn Foremost Pearl
†Housatonic Farms' Ruth Jr3 136 Jan 911 39 4671 191
S. County Squire's Select D. Rachel of Mt. Pleasant View
†Housatonic Farms' Sally Sr2 156 Jan 604 31 3480 160
*†Lincoln Charming Susie 5 243 Jan 685 30 7428 282
*†Mississippi of Milestones 7 305 Jan 451 25 9354 457
S. Hilltop Butterfat Senator D. May West of Milestones
*†Oasis Carol 11 230 Nov 228 13 6692 348
†Rose of Mt. Pleasant View 10 305 Dec 365 16 10034 399
S. Noble Don D. Homestead Rosette

Howland, Weston, Howland Farm, Brattleboro, Vt.
*Argilla Furlough's Garnet Jr3 271 Jan 1024 56 10237 490
*Basquaerie Drummer's Karen Sr3 281 Jan 967 54 10385 528
Chedco Bud Sr3 85 Jan 1379 60 3892 157
*Governor's Ruthie 12 248 Jan 1371 69 12927 623
*Howland Noble Hildegarde Jr4 302 Jan 1062 57 12130 585
¶Howland Noble Hope Sr4 186 Jan 1065 49 7257 326
Howland Nobleman Judith Jr2 232 Jan 938 49 7960 374
*Howland Noble's Innara Sr3 291 Jan 1103 55 11453 555
Kitchener T. Maida Jr2 60 Jan 991 46 1883 84
S. Kitchener Trumpet D. Kitchener Maida
*Rockingham Freesia Sr4 234 Jan 1199 62 10330 509

Howland, Weston, Jr., Howland Farm, Brattleboro, Vt.
*Howland Noble Haste 5 119 Jan 1215 62 5049 231

§Huddleston, H. W., Shady Lawn Farm, Shiloh, Ohio. ARHT
†Gloria of Shady Lawn 6 178 Dec 439 21 4521 226

§Huguley, M. C., Sr., My Own Guernsey Farm, Griffin, Ga. ARHT
*†Glen Haven Fay Royal 5 269 Jan 399 23 5338 279
*†My Own Beau Peep Jr3 146 Jan 544 23 3315 146
†My Own Maxim Alpha Jr2 230 Jan 485 22 5051 243

§Huguley, Mason C., Jr., My Own Guernsey Farm, Griffin, Ga. ARHT
†Whidary Compliment Betty Jr2 109 Jan 651 26 2473 108

Hunt, Robert L., Jr., Huntland Farm, Lattimore, N. C. ARHT
†Beaverland Gay Patsy's Mary Sr4 123 Jan 1034 57 4836 242
†Beaverland's Gay Rosebud 10 64 Jan 1359 77 2651 160
S. Hazelwood's Nobleman D. Watershed's Gay Betty
Cedar Pasture Eleanor Sr2 288 Jan 548 30 7822 376
†Gay Alma H. Jr2 129 Jan 708 38 3137 171
Gay Burnette Sr2 231 Jan 503 31 6757 313
Gay Mary Martha Sr2 314 Jan 472 30 8158 409
†Gay Maxine 6 135 Jan 1188 45 5793 240
†Gay Rubina Jr2 62 Jan 834 36 1690 69
S. Beaverland's Gay Prince D. Beaverland's Gay Patsy
†Gay Sue Jr3 305 Nov 442 25 7969 343
S. Quail Roost Eminent Lad D. Gay Maxine
Royal Gay Julia Sr2 270 Jan 690 39 7754 393
†Silver King's Susan Sr3 305 Nov 128 7 7932 382
S. Coker Helen's Silver King D. Coker Ray Kate

§Hunting, J. W., Marga & Coral, Beautiview, Nyssa, Oregon. ARHT
†Brooklawn Josephine Jr2 305 Jan 94 6 5712 285
S. Revilo Hi Boy D. Judith Ann of Alamosa
†Daisy's Queen of Platzville Sr3 247 Jan 508 23 6628 281
†Freer Acres Rose Jr3 305 Jan 196 11 8488 362
S. Western Glow Noble D. Renaine of Hagerman

§Karst, Delbert P., Lark Haven, Huntington, Ind. ARHT
*Warrior's Lassie Belle Jr4 365 Jan 505 28 12252 593
S. Meadow Lodge King's Warrior D. Pearl Proudmaid's Lassie

§Karst, Fred E., Lark Haven, Huntington, Ind. ARHT
*Golden Grange Vanilla 9 153 Jan 770 41 4581 217
†Lark Haven Edna Jr2 66 Jan 1061 47 2193 92
S. Golden Arrow Duke's Lucky D. River View Ester
†Lark Haven Nan Jr2 134 Jan 693 35 3371 168
*†Natural Grove's Nina Sr4 261 Jan 950 50 11790 551

§Karst, George A., Lark Haven, Huntington, Ind. ARHT
*†Dark Rose of Crooked Branch 8 217 Jan 1014 47 9235 415
*†Golden Grange Jewel 9 179 Jan 672 35 5998 263
*Lark Haven Mabel Jr4 130 Jan 1290 60 5990 268
S. Meadow Lodge King's Raider D. Golden Grange Jewel
*Lark Haven Marilla Sr4 343 Jan 868 46 11783 544
†Lark Haven Rita Jr2 305 Jan 110 5 9308 421
S. Meadow Lodge King's Raider D. Dark Rose of Crooked Branch

§Karst, George K., Lark Haven, Huntington, Ind. ARHT
*†Anna of Guernsey Grange Sr3 305 Jan 165 7 12083 507
S. Pine Manor Lancer D. Marie of Guernsey Grange
*†Lark Haven Lassie Jr3 94 Jan 1181 54 3767 176

Katz, S. L., Fairlawn Farms, Port Chester, N. Y. ARHT
Fairlawn Actor's Daisy Jr2 92 Jan 1169 54 3394 154
*Fairlawn F. P. Gusta 6 128 Jan 1507 73 6532 297
Fairlawn H. Coquet Jr2 245 Jan 1153 62 9570 464
*Fairlawn H. Hope 5 113 Jan 1388 71 5611 246
*Fairlawn H. Imogene Sr3 334 Jan 1041 51 14111. 628
Fairlawn H. Iredell Jr4 45 Dec 1444 74 2101 108
S. Green Meadow Hornet D. Fairlawn Peerless Dorcas
*Fairlawn H. Ismena Jr4 92 Jan 1663 75 5114 226
Fairlawn H. Jackie Jr2 276 Jan 783 42 8695 394
Fairlawn H. Janice Sr2 262 Jan 1104 52 10787 502
*Fairlawn Hornet's Actorine 5 120 Jan 1608 86 6244 308
Fairlawn Hornet's Betty Jr2 123 Jan 1080 47 4566 180
*Fairlawn K. Helen Sr4 261 Jan 1187 59 12674 606
*Fairlawn Peerless Heliotrope 5 157 Jan 1650 98 9177 481
*Fairlawn Peerless Icon Sr4 71 Jan 1344 75 3233 171
S. Green Meadow Peerless D. Fairlawn Cherry
Fairlawn Performer's Melody Jr2 224 Jan 897 53 6776 350
Fairlawn Philotterie Jr2 209 Jan 734 33 5671 223
Gardenville King's Madelon Jr2 360 Jan 930 54 11858 609
Moreau Farms Princess Jr2 81 Jan 1276 55 3159 134
S. Fra-Mar Pharaoh D. Etta of Hickory Hollow
*Riegeldale King's Blanche 5 337 Jan 910 58 14511 794

§Keever, W. W., Guernlerock Farm, Lincolnton, N. C. ARHT
Guernlerock Bright Queen Jr2 62 Jan 1005 45 1981 89
S. Quail Roost Bright Star D. Guernlerock Majesty's Fanny
Guernlerock Bright Tiny Sr2 328 Jan 462 31 7759 425
Guernlerock Majesty's Ruby Sr2 302 Jan 585 32 7102 333

§Keever, W. W. & Betty Jane, Guernlerock Farm, Lincolnton, N. C. ARHT
Guernlerock Bright Cricket Jr2 174 Jan 713 40 4858 267

§Keever, William Forrest, Guernlerock Farm, Lincolnton, N. C. ARHT
*Royal Count's Dolly 6 221 Jan 724 38 6836 346

§Kelley, A. P., Kelcrest Guernsey Farm, Fort Smith, Ark. ARHT
†Flora Vista's Sierra 5 87 Jan 1706 70 4778 190
†Kelcrest Laddie's Flower Jr2 281 Jan 536 30 8912 453
S. Meadow Lodge King's Laddie D. Wistaria Flora Vista
†Kelcrest Mc's Bettie Sr3 89 Jan 1317 57 3615 152
†Kelcrest M. L. B. Countess Jr2 68 Jan 878 39 2053 90
S. Meadow Lodge Benedict D. Springdale Ideal Perfection
†Kelcrest Rex's Dina Sr2 83 Jan 1548 66 3915 160
†Kelcrest Rex's Juanita Sr2 67 Jan 1315 57 2825 122
S. Meadow Lodge Rex's Strongheart D. Kelcrest Gayle's Glow
†Kelcrest Rex's Jubilee Jr2 153 Jan 834 45 4599 231
†Kelcrest Rex's Sibyl Sr2 231 Jan 864 46 7535 387
†Kelcrest Rex's Star Jr2 235 Jan 887 49 7821 385
†Kelcrest Rex's Wiss Sr2 81 Jan 1286 55 3442 143
†Meadowlark Valor's Josaline 7 148 Jan 1190 69 6284 318
†Red Hill Countess Ann 6 206 Jan 882 45 6674 313

Kelley, James E., Spruce Shadows Farm, Minneapolis, Minn. ARHT
*Rock Creek Colleen 6 223 Jan 1029 39 9198 350
*Spruce Shadows Becky 8 362 Jan 566 31 11304 549
*Spruce Shadows Blossom Sr3 299 Jan 805 40 10367 475
Spruce Shadows Coila Sr2 82 Jan 1121 38 3157 134
S. Langwater Michael D. Spruce Shadows Becky
*Spruce Shadows Hyacinth 6 328 Jan 1278 55 17261 729
*Spruce Shadows Mayflower Jr3 227 Jan 1016 51 9384 442
Spruce Shadows Michelle Jr3 82 Jan 1440 66 3916 189
S. Langwater Michael D. Spruce Shadows Peggy
Spruce Shadows Mirth Jr2 347 Jan 817 44 11484 548
*Spruce Shadows Peggy 5 175 Jan 1075 58 7531 353
*Spruce Shadows Polly Sr4 327 Jan 869 39 13712 604
Spruce Shadows Roberta of M Sr2 92 Jan 1464 50 4216 146
S. Boulder Bridge Monitor D. Spruce Shadows Janice
Spruce Shadows Rosemary Jr2 289 Jan 1065 50 11256 480
*Spruce Shadows Sapphire Jr4 116 Jan 1511 75 5830 273
*Spruce Shadows Sheila 8 339 Jan 744 46 13190 732
Spruce Shadows Teresa Jr2 68 Jan 1177 49 2591 106
S. Langwater Michael D. Luxerin Tessie

§Kelley, Max P., Kelcrest Guernsey Farm, Fort Smith, Ark. ARHT
†Africander May Rose Jr2 288 Jan 856 45 9254 433
†Gayoso Peer's Rosa Jr2 184 Jan 899 38 5554 233

§Kennel, A. M., Honey Brook Manor Farms, Honey Brook, Pa. ARHT
†Crocker Farms H. La Noce Jr2 202 Jan 504 27 4043 197
Drummer's Bloom of Haven Hill Jr2 329 Jan 485 26 7558 390
†Eden F. Victoria Jr2 100 Jan 786 37 2723 133
Fairland Chimes Jereth Jr3 212 Jan 427 19 5598 229
†Fairland Lana Jr3 199 Jan 540 26 4927 237
†Flying Hill Mystic Heiress Sr3 118 Jan 1067 47 4373 206
S. Lake Delaware Svengali D. Flyign Hill Royal Heritage
†Gwynllan Ranger's Belladora Sr2 265 Jan 336 19 5553 279
†Gwynllan Ranger's Pauline Jr2 161 Jan 370 19 3160 145
†Hill Girt Princess Cheerio Jr2 153 Jan 43 19 2974 146
Honey Brook Craftsman's Martha Jr2 348 Jan 26 16 6101 297
†Honey Brook Franklin's Airie Jr2 283 Jan 162 8 3887 172
†Honey Brook Sharon Rose Jr2 305 Jan 339 21 5432 284
S. Langwater Sharon D. Honey Brook's Nancy May
Mt. Ararat Alert Forsythia Jr2 292 Jan 375 21 5077 249
†Ring-Win Rose Marie Jr3 134 Jan 622 26 3490 165
Rosewald Merry Belle's Jane Jr2 306 Jan 239 12 5513 277

Kent, William R. & Associates, Gayoso Farms, Horn Lake, Miss.
¶Coronation Levity Martha Sr3 305 Aug 585 31 11747 538
S. Coronation Levity Prince D. Fra-Mar Levity
Coronation Primrose Sr3 365 Aug 509 27 10269 483
S. Coronation Fame D. Coronation Priscilla Pet
*Douglaston Maharani Bengal 6 365 Aug 296 15 13036 716
S. Douglaston His Royal Highness D. Douglaston Baroness Raiensdale
*†Fra-Mar Levity 7 305 Aug 373 17 13226 650
S. Fra-Mar Coronation Noble D. Coronation Cynthia
Gayoso Chink's Goldie Sr2 206 Feb 721 38 6247 283
Gayoso Chink's Lindy Jr2 300 Feb 654 33 7878 368
Gayoso Gay Fancy Jr4 365 Oct 284 17 12599 642
S. Langwater Gabriel D. Brooklandwood Lady Frances
Gayoso Grandeur Sr2 365 Oct 215 11 10773 535
S. McDonald Farms Grandee D. St. Albans Count's Gilt
Gayoso Lady Levity Jr2 365 Oct 144 8 9287 461
S. Chinquapin Philosopher D. Coronation Levity
*Gayoso Leader Levity Sr4 211 Nov 848 40 8662 383
Gayoso Levity Favorite Sr2 322 Feb 616 40 7994 413
Gayoso Levity Flower Sr2 289 Feb 719 37 8783 398
Gayoso Levity Linda Sr2 365 Nov 109 6 10248 490
S. Chedco Admiral D. Merry Lindy of Maulton
Gayoso Lorelei Sr2 290 Feb 797 37 10042 420
Gayoso Victor's Queen Jr2 365 Feb 413 24 10512 493
S. Coronation Victor D. Queen Constance of Thorn Hill
¶Norman's Kill Victor's Pansy Sr4 305 Nov 441 20 11308 501
S. Coronation Victor D. Foreman's Pollyann
O-Kay Levity Paula Jr4 365 Nov 514 31 11654 590
S. Pine Manor Levity King D. Glenleigh Pauline
*Quail Roost Queen Maid 8 339 Feb 795 49 11181 558
St. James Duke's Laurel Sr3 365 June 209 10 11360 512
S. St. James Philosopher's Duke D. St. Champion's Lorelei

§Kepple, Garold L., Ger-Gar Guernseys, Canton, Ill. ARHT
†Ger-Gar Margie's Dawn Jr3 305 Jan 249 16 6339 331
S. Kenfleur's Rose King Ideal D. Limberlost's Margie
Ger-Gar Pride's Jane Jr2 332 Jan 760 42 10497 540
*†Margie's Proud Lady Jr4 266 Jan 695 40 7839 425
*†Repelmar L. Eleanor Jr3 174 Jan 682 41 4816 256

§Kerner, L. C., Kerner Farms, Ligonier, Ind. ARHT
†Kerner Farms Evelyn Jr2 225 Jan 169 10 2605 117
†Kerner Farms Gracious Jr2 224 Jan 515 23 4325 188

*Kerner Farms Jane	Jr4	276	Jan	605	29	8117	377
†Kerner Farms Jenifer	Jr2	166	Jan	551	26	3167	147
†Kerner Farms Tribute's Faith	Jr2	259	Jan	593	30	6087	297

Ketner, A. Q., Kootem Farm, Murphy, N. C. ARHT

¶Notla Marie's Maude	Jr4	300	Jan	379	20	7174	322

§Ketner, Dickson Quay, Kootem Farm, Murphy, N. C.

†Notla Hester's Hennie	Jr4	246	Jan	479	29	6631	341
†Notla Mayola	Jr3	184	Jan	640	34	4649	227

Kimberly, John R., Eskdale Farm, Tryon, N. C. ARHT

*Basquaerie Gay Rosalind	Sr4	153	Jan	993	60	6088	325
Belmont View Olivia	Sr4	314	Jan	996	53	13489	583
Bonnie Lee Livia of Elm Echo	Jr2	113	Jan	1104	52	4124	178
s. Welcome-In Cupid	D. Willow Brook's Livia						
Corium Dale's Glamour	5	333	Jan	809	50	12308	635
†Corium Dale's Gloria	6	78	Jan	649	30	1640	75
s. Cesor Jupiter's Dale	D. Nipporsink Cherry Blossom						
Corium Duke's Iona	Jr3	365	Jan	227	14	11040	562
s. Lola's Grand Duke of Farview	D. Corium Star's Dearie						
Eskdale Lad's Favorite	Jr2	84	Jan	938	51	2544	141
s. Riegeldale Emory's Master Lad	D. June of Ferson's Creek						
†Eskdale Lad's Harriet	Jr2	215	Jan	683	40	5587	284
*Fairwold King's Princess Pat	Jr3	365	Jan	718	55	11759	701
s. Blakeford Reveller's King	D. Margaret Maid of Pine Ridge						
*†Fanning Fields Ione	7	196	Jan	904	45	7296	332
†Kootem Farm Maxim Annette	Jr2	131	Jan	588	29	2694	132
s. Quail Roost Choice Favor	D. Sally Rand of Glenwood						
†Notla Annabelle	7	270	Jan	352	18	6352	278
*Riegeldale Conqueror's Camille	5	141	Jan	1130	65	5635	295

§King, E. E. & Rupp, C. E., York Springs, Pa. ARHT

†Gay Maid	Jr2	271	Jan	192	10	4029	183
†Hamptonburgh Farms Aster	Jr2	249	Jan	422	17	5203	216
*†Law-Will Minabelle	Sr4	259	Jan	315	11	5975	205
†Margaret of Union Brook	Sr2	225	Jan	486	19	5475	218

§Kingen, Darius, Kingendale Guernsey Farm, Muncie, Ind. ARHT

†Kingendale Tink	Jr2	190	Jan	859	39	5721	268
*†Princess' Betty Violet	7	282	Dec	592	34	10093	482
*†Starr Farm Primrose	5	265	Jan	604	34	8404	419
*†Ver-Lo-Lew Mickey	7	283	Jan	971	50	11867	606

§Kingen, Darius & Son, Kingendale Guernsey Farm, Muncie, Ind. ARHT

*Fairlawn K. Hedy	Jr4	365	Dec	146	10	13610	709
s. Fairlawn H. Eastern King	D. Fairlawn L. Fides						
*Gayoso Gay Marguerite	Sr4	363	Jan	609	31	11198	531
Lone Elm Belleflower	Jr2	365	Dec	19	1	9267	508
s. Lone Elm Keith	D. Lone Elm Belle						
*†Starr Farm Mary's Jane	5	305	Jan	546	26	10946	500
s. Ovilea Argonaut	D. Missaukee Mary's Jane						
*Sweet Sue of Maple Farm	8	365	Jan	29	1	10427	463
s. Gayoso Southern Count	D. Lenora of Weasel Creek						

Kirkhart, Cloid, Kirkhart's Guernsey Farm, Cuyahoga Falls, Ohio. ARHT

Elsie of High-Nob View	5	336	Jan	390	23	9568	518
¶Guern-Zalee Golden Coline	6	257	Jan	222	11	5684	258
¶Kirkhart's Belle	Sr2	296	Jan	281	19	5453	294
Kirkhart's Columbine	Sr3	365	Jan	112	5	12165	529
s. Brian Boru Red Raider	D. Holdridge Clover						
*Kirkhart's Contentment	6	96	Jan	1317	57	4191	180
¶Kirkhart's Dulcette	Sr2	251	Jan	498	25	5550	255
¶Kirkhart's Golden Sue	Sr2	240	Jan	254	11	3310	135
¶Kirkhart's Lucy	Sr4	305	Jan	21	1	6160	315
s. Brian Boru Red Raider	D. Beacon's Lilly						
Kirkhart's Rosebud	Sr2	365	Jan	262	16	10238	516
s. Brian Boru Red Raider	D. Kirkhart's Rose						
¶Lilly of High-Nob View	7	305	Jan	225	15	7743	431
s. Butterboy of High-Nob View	D. Grace of High-Nob View Farm						
*Peerless' Echo	8	110	Jan	1113	49	4407	184

Kirkhart, William C., Kirkhart's Guernsey Farm, Cuyahoga Falls, Ohio. ARHT

¶Kirkhart's Nancy Belle	Jr2	266	Jan	275	17	4415	223
¶Kirkhart's Natalie	Jr3	305	Jan	83	4	6002	272
s. Brian Boru Red Raider	D. Franklin's Tairy Queen						

§Kissinger, Frederick E., Springdale Guernsey Farm, Ottawa, Kans. ARHT

Springdale Blondena	Sr2	206	Jan	676	36	5062	244

§Kissinger, Howard A., Springdale Guernsey Farm, Ottawa, Kans. ARHT

Springdale Margo	Sr2	237	Jan	449	25	4952	249

§Kissinger, Luetta M., Springdale Guernsey Farm, Ottawa, Kans. ARHT

*Springdale Joyous	Sr3	56	Jan	1171	67	2070	117
s. Springdale Famous	D. Springdale Jo-Ann						

§Kleinhans, Joseph B., Dr. Kleinhans Farm, Herbster, Wis. ARHT

†Gardenville Melody Daisy	Sr2	90	Jan	1063	47	3126	141
s. Pine Manor King Melody Master	D. Pine Manor Taurine Daisy						
*Meadow Lodge Queen Honeydew	Sr4	365	Jan	323	18	9338	458
s. Langwater King of the Meads	D. Meadow Lodge Honeydew						
†Troutwater K. Delona of Dr. K.	Sr2	123	Jan	923	43	3819	172
†Troutwater K. Gema of Dr. K.	Sr2	123	Jan	807	41	3496	161
*†Troutwater King's Cynia of Dr. K.	Jr4	233	Jan	747	38	6876	319
†Troutwater K. May of Dr. K.	Jr3	110	Jan	809	39	3369	150
†Troutwater K. Pretty of Dr. K.	Sr2	92	Jan	941	38	3038	114
†Troutwater K. Viola of Dr. K.	Jr3	112	Jan	793	36	3044	133

Kline, Otto C. & Colbert, William, O-Kay Farm, West Salem, Ohio. ARHT

Meadow-Gold Coronet	Jr3	317	Jan	760	46	10345	548
*Meadow-Gold Wilma	7	299	Jan	872	53	11344	568
O-Kay Corking Pearl	Jr3	278	Jan	666	39	8668	434
O-Kay Levity Fancy	Jr2	97	Jan	1018	53	3079	153
O-Kay Levity Fay	Jr2	147	Jan	992	43	5011	206
O-Kay Levity Mamie	Jr2	153	Jan	978	52	4857	246

Knapp, Charles Stanley & Violet F., Meadow View Farm, Brookline, Vt. ARHT

*¶Darby of Meadow View Farm	11	271	Jan	662	36	8823	435
*¶Glensmere's Marie Bell	9	294	Jan	734	36	10589	495
*¶Hightime's Primrose	Jr3	148	Jan	724	42	4854	245
*¶Lady Durnford of M. V. Farm	8	292	Jan	763	42	11918	583
*¶Levity Snowstorm's May Bell	Sr4	269	Jan	573	35	7876	445
*Meadow View Amaryllis	6	276	Jan	670	40	9998	507
*¶Meadow View Dorine	5	305	Jan	458	24	8648	429
s. Thane of Wildwood	D. Meadow View Farm Prim Dolly						
*Meadow View Janet	5	252	Jan	707	42	9197	466
*†Meadow View Thane's Joanne	5	129	Jan	749	37	3778	180
Meadow View Thane's Princess	Sr2	365	Jan	220	11	14405	717
s. Thane of Wildwood	D. Lady Durnford of M. V. Farm						
†Meadow View Thane's Sue	Jr3	135	Jan	669	34	3605	172
Meadow View Warden's Amaryllis	Sr2	133	Jan	630	31	3226	150
*†Meadow View Warden's Darby	Jr2	148	Jan	487	23	2855	125
†Meadow View Warden's Fair	Jr3	126	Jan	644	35	3052	162
*†Meadow View Warden's Katie	Jr2	153	Jan	639	26	3296	148
†Meadow View Warden's L. May	Jr2	135	Jan	515	30	2793	141
*¶Meadow View Warden's Susie K	Sr2	174	Jan	568	27	4351	188
*¶Saddle River Actor's Eve	Sr3	67	Jan	1589	76	3515	166
s. Fairlawn Peerless Actor	D. Groton House Plato's Eve						

§Knapp, Stanley A., Meadow View Farm, Brookline, Vt. ARHT

*Meadow View Graceful Ann	6	229	Jan	664	43	7439	409

§Knight, William W., Belmont Farm, Perrysburg, Ohio. ARHT

Gabriel's Ann of Belmont	Jr2	282	Jan	492	29	6437	357
†Gabriel's June of Belmont	Jr2	83	Jan	872	44	2471	124
s. McDonald Farms Gabriel	D. King's Judith of Belmont						
*Steadfast's Lottie of Belmont	5	365	Dec	227	14	6636	358
s. Maple Lane Gloria's Steadfast	D. King's Jardine of Belmont						
*Sweepstake's Nellie of Belmont	Sr4	365	Jan	352	18	9334	479
s. Pine Manor Royal Sweepstake	D. King's Karall of Belmont						
Sweepstake's Susan of Belmont	Jr2	310	Jan	441	24	6518	339

§Koehler, C. W., Colonial Acres, Blanchester, Ohio. ARHT

†Ancestral Acres Fern	5	61	Jan	1145	58	2280	119
s. Eth-Mead Cathrine's Ajax	D. Fran of Ancestral Acres						
†Bent Lane Cherub	5	213	Jan	499	23	5049	229
†Bent Lane Primrose's Gem	6	305	Jan	265	10	7069	253
s. Brownlea Squire	D. Marilea Gay Boy's Primrose						
†Bent Lane Susan	6	136	Jan	1074	51	4903	241
†Colonial Acres Anna	Jr2	249	Jan	658	39	5525	292
†Colonial Acres Carnation	Jr2	305	Jan	524	30	5929	308
s. McDonald Farms Jupiter	D. Hawthorn's Colleen's Content						
†Colonial Acres' Janet	Jr3	305	Jan	758	43	10123	488
s. Primrose's Senator of Glenview	D. Milbron's Duchess						
†Colonial Acres Land Lassie	Jr2	245	Jan	686	35	6311	307
†Colonial Acres' Lois	Sr3	91	Jan	1057	56	3264	180
s. Primrose's Senator of Glenview	D. Hawthorn's Colleen's Content						
†Colonial Acres Lucille	Jr3	171	Jan	658	35	4562	220
†Colonial Acres Margaret	Sr2	80	Jan	1215	47	2949	115
†Colonial Acres Princess	Jr2	114	Jan	799	34	2959	126
†Colonial Acres Queen	Jr2	305	Dec	370	23	7267	390
s. Ancestral Acres King	D. Ancestral Acres Lillian						
†Colonial Acres Rose Marie	Jr2	234	Jan	648	32	6805	300
†Colonial Acres Susannah	Sr3	67	Jan	1116	53	2378	116
s. Charlescote Pied Piper	D. Bent Lane Susan						
†Colonial Acres Virginia B.	Jr3	139	Jan	963	46	4651	221
†Cozy Dale Diana	Jr4	234	Jan	686	42	6807	370
†Cozy Dale Lucy	5	65	Jan	913	47	2008	103
s. Cozy Dale Foremost Leader	D. Cozy Dale Molly						
†Curving Hill Peggy	Jr4	303	Jan	277	15	7078	333
†Helinda Ruth of Colonial Acres	Sr3	146	Jan	440	24	2746	150
†KoKosing's Labelle	Sr4	213	Jan	696	33	6841	287
*†Maradea Daisy	9	212	Jan	1083	49	8410	353
†Milbron's Duchess	6	202	Jan	856	39	7050	304
†Shamrock Huldah	Sr3	305	Jan	229	13	5582	284
s. Shamrock Eric	D. Hiawatha Sovereign Zeeda						
†Traveler's Pat of Summit Farm	7	106	Jan	1514	59	5157	210

§Kramer, C. J. & Pease, Delorn, Keystone, Ind. ARHT

†Kramer Farms Aster	Jr2	152	Jan	581	29	3363	159
†Kramer Farms Betty Lou	Jr2	103	Jan	855	43	3042	151
*†Kramer Farms Hope	Sr3	159	Jan	689	31	5307	242
†Kramer Farms Lassie	Sr2	305	Feb	84	4	7864	383
s. McDonald Farms Fresco	D. Della Hortense Maid						
†Kramer Farms Lilly	Jr2	106	Jan	870	45	3324	173
†Kramer Farms Patty	Sr2	132	Jan	752	34	3560	169
†McDonald Farms King's Lodema	Jr2	295	Jan	211	12	7171	370
s. Myhaven King	D. McDonald Farms Hopeful						

Krimendahl, H. F., Sun-Blest Farms, Celina, Ohio. ARHT

Sun-Blest Farms Aplha	Jr2	273	Jan	944	51	9862	471
Sun-Blest Farms Darling	Jr2	59	Jan	1444	61	2674	118
s. Langwater Esquire	D. Pine Manor Lotus						
*Sun-Blest Farms Petal	Sr3	104	Jan	1334	56	5177	218
Sun-Blest Farms Wave	Jr2	187	Jan	1138	46	7468	282

Krum, Betty, Krum's Dairy, Fresno, Calif.

*†Krum's Traveler's Morning Dew	Sr4	85	Jan	1187	52	3687	183

Krum, Henry, Krum's Dairy, Fresno, Calif.

†Ellwood Ambler Hekla	Jr2	184	Jan	805	35	5813	254
Ellwood Edward's Adella	8	134	Jan	744	38	4355	213
Happyholme Red Cross Lady	Jr4	358	Jan	67	3	10324	579
s. Happyholme Anna May's Royal	D. Velmia of Chicona						
†Krum's Edward's Arrabelle	5	314	Jan	689	38	10644	533
*¶Krum's Edward's Gordie	6	199	Jan	1127	65	9595	502
†Krum's Goldust's Gracie	Sr2	239	Jan	567	32	6812	370
Krum's Goldust's Moonlight	Jr2	365	Jan	227	12	9698	520
s. Escalon Goldust	D. Krum's Norman's Stella						
†Krum's Goldust's Sunny	Jr2	258	Jan	359	22	5801	326
†Krum's Goldust's Wally	Jr2	257	Jan	670	32	6228	277
Krum's King's Rose Bud	Jr3	365	Jan	48	2	9005	469
s. Krum's Ferdinand King	D. Rocky Hill Belle Cascade Rose						
*†Krum's Norman's Stella	5	161	Jan	565	32	5658	285
†Krum's Norman's Sunkiss	5	123	Jan	988	45	5073	243

Krum, Henry & Katherine E., Krum's Dairy, Fresno, Calif.

†Krum's Contender's Rosie	Jr2	134	Jan	528	33	3119	173
s. Adohr Eldor Contender	D. Krum's Philosopher's Rosehill						
Krum's Goldust's Rose Mary	Jr2	364	Jan	240	15	8868	565
†Krum's King's Honney	Jr3	232	Jan	724	40	7250	349
*¶Krum's Philosopher's Lassie	Sr3	184	Jan	397	18	5752	247

†Krum's Philosopher's Sally Jr2 208 Jan 719 37 6732 366
†Rocky Hill Cecelia 10 92 Dec 1318 58 4232 209
S. Happy King Lear D. Rogueland's Celia

Kuck, E. R., Brookside Farms, New Knoxville, Ohio. ARHT

¶Brookside's Faithful Star Jr2 202 Jan 563 26 4284 210
*¶Brookside's Gold Clarabelle Jr3 168 Jan 747 37 4966 241
¶Brookside's Gold Katie Sr3 73 Jan 1073 44 2434 102
S. Marclarada Foremost Gold Boy D. Brookside's Katie Flo Gold
¶Brookside's Midge Jr4 175 Jan 622 27 4099 182
¶Brookside's Starlight Flo 2d Jr3 164 Jan 672 35 4328 206
¶Flo Gold Bonnie Louise Sr2 229 Jan 589 29 5207 234
¶Flo Gold Clara Jr2 305 Jan 298 15 7930 365
S. Flo Gold's Regal Master D. Brookside's Princess Clara
¶Flo Gold Daisy Sr2 305 Jan 285 12 7858 331
S. Flo Gold's Regal Master D. Brookside's Daisy Flo Gold
¶Flo Gold Dashing Dot Jr2 240 Jan 400 17 4541 191
¶Flo Gold Jean Jr2 233 Jan 650 28 5090 213
¶Flo Gold Juliet Jr2 152 Jan 761 31 4209 164
¶Flo Gold Regal Blossom Jr3 103 Jan 981 35 3275 129
S. Flo Gold's Regal Master D. Lewison's Blossum
¶Flo Gold Regal Comley Jr2 95 Jan 1113 44 3336 126
S. Flo Gold's Regal Master D. Brookside's Comley
¶Flo Gold Regal Queen Jr2 113 Jan 815 39 3312 145
*¶Flo Gold's Cleo Jr3 147 Jan 838 38 4989 215
¶Flo Gold's Cleone Jr3 154 Jan 722 26 4596 214
¶Flo Gold Tinabelle Jr2 305 Jan 380 18 7961 347
S. Flo Gold's Regal Master D. Brookside's Golden Tina
¶Golden Glow Cherylene Sr2 236 Jan 578 27 5732 264
¶Nosegay's Gwenith Jr2 237 Jan 525 26 4712 210
¶Tomary Queen Lily Sr2 305 Jan 300 17 5918 315
S. Tomary King Thomas D. Tomary Queen Anna Marie

Kuck, Lucile L., Brookside Farm, New Knoxville, Ohio. ARHT

¶Flo Gold Master's Cora Sr2 156 Jan 911 34 4684 175
S. Flo Gold's Regal Master D. Flo Gold Noble Cora

§Kuhn, Charles W., Tumaples Farm, Basil, Ohio. ARHT

*†Sun-Blest Farms Sunlight Sr3 59 Jan 1232 46 2306 86
S. Langwater Sun D. Langwater Glow
†Tumaples Eclipse Donna Sr2 142 Jan 690 34 3568 158
†Tumaples Eclipse Joan Sr2 72 Jan 666 34 1586 76
S. Langwater Eclipse D. Taumples Rose Janice
†Tumaples Eclipse Willetta Jr2 140 Jan 561 31 3078 165
†Tumaples Merry Maybelle Sr2 48 Jan 870 36 1363 60
S. Welcome In Veteran D. Sheik's Mayflower
†Tumaples Royal Linda Jr2 305 Jan 99 6 6692 326
S. Welcome-In Chum's Nate D. Lillie of Shade Valley

Lambert, Perry H. & Dickerson, Max, Sunrise Farm, Hiawatha, Kans.

†Jo-Mar Star's Riviera 7 293 Jan 754 37 10360 455
†Meadow Lodge Tiara Sr3 204 Jan 838 40 7121 334
†Sunrise L. Onetta Jr3 234 Jan 439 25 5804 286

Lane, W. H. & Richard, Lane's Guernsey Farm, Camden, Ind.

Eagle Valley Hassan Dale Sr2 62 Jan 1294 68 2487 138
S. McDonald Farms Hassan D. Ridglydale's Lucky Alert
*Eikco Toots Sr4 62 Jan 1633 69 3185 152
S. Pine Manor Thor D. Eikco Dolly
Hominy Hill Linda Sr2 62 Jan 1158 55 2273 110
S. Fairlawn Peerless Dictator D. Rosamond's Lindy Yarico
*¶King's Roe Princess Jr4 305 Jan 332 22 12198 646
S. Actor of Carroll Land D. King's Roe of Carroll Land
Kitchener Fashion's Countess Jr2 81 Jan 1068 50 2980 135
Lane's Templar Goldie Sr2 177 Jan 879 43 6193 308
Lane's Wonder's Maiden Jr2 62 Jan 1238 59 2446 121
S. Ken Ver Wonder's Dictator D. Lockshore Valiant's Maiden
*Owen's Place Royal's Queen Sr4 153 Jan 1149 62 6233 321
Woodacres Select Harmony Jr2 365 Jan 344 23 9889 588
S. Flying Horse Bandleader D. Woodacres Baroness Alice

Langford, L. C., Langford's Hermitage View Farm, Hermitage, Tenn.

Fanning Fields' Kathryn 6 159 Jan 1299 70 8509 444
Hermitage View Nora Jr2 346 Jan 840 46 11922 565
McNaughton's Beulah Sr3 364 Jan 760 45 13015 736
Sky Brook Maxim Laughter Jr4 365 Jan 429 25 12348 657
S. Quail Roost King Fred D. Gay's Raymost Rose

§Lankart, C. S., Lankart Farm, Waco, Texas. ARHT

*†Bethany Wistar's Niena Jr3 105 Jan 723 36 2882 148
S. Green Meads Wistar D. Bethany Hayes Norma
†Brazos Lady Carolyn Jr3 264 Jan 598 34 8515 403
*†Brazos Lady Gazette Jr4 189 Jan 899 53 7164 324
†Brazos Lady Hilda Jr2 301 Jan 760 39 9758 508
*†Brazos Royal Mabel Sr3 181 Jan 737 39 5550 304
Brazos Royal Mary Sr2 365 Aug 135 6 10049 526
S. Tarbell Farms Royal Preeminent D. Hamilton's Carolmarie
*†Brazos Royal Mary Sr3 74 Jan 1254 60 3194 151
*†Brazos Royal Rose 6 59 Jan 1246 59 2450 120
S. Tarbell Farms Royal Preeminent D. Cooper's Southern Bess
Duke's Memory Buttercup Jr2 350 Jan 858 44 12354 598
†Forges Bonnie Bell Jr2 305 Dec 99 7 5371 289
S. Rosewald Bell Boy D. Forges Victor's Vita
†Forges Radiant Bell Jr2 76 Jan 941 44 2585 120
*†Gaylord's Levity's Ardor Sr3 282 Jan 592 36 9802 532
*†Ransom Georgiana's Geraldine 5 100 Jan 1111 52 3989 187
*†Repelmar Fairfax Boots Jr4 270 Jan 585 36 8734 441
*†Rock Creek Angela 6 243 Jan 619 32 7883 356
*St. Albans Autocrat's Octo 5 365 Sept 229 11 8880 463
S. Pine Manor Actor's Autocrat D. St. Albans' Actor's Octo
†Sierra Manor Supreme's Joy Jr3 301 Jan 527 34 8443 443
*†Sun Farms Emperor's Lila 6 219 Jan 835 44 7390 386
*†Tarbell Farms Peerless Jane 7 137 Jan 960 42 5089 237
S. Foremost Peacemaker D. Tarbell Farms Royal Lady Jane
*†Tarbell Farms Peerless Wenonah 9 75 Jan 1055 44 2821 116
*†Wethersfield Dream Sr3 278 Jan 670 31 8116 383

§Lebeis, Walter A., Tuck-A-Way Farm, Chippewa Falls, Wis. ARHT

*†Tuck-A-Way Dimple 5 276 Jan 702 35 8155 364
†Tuck-A-Way Lady Ione Jr2 109 Jan 903 51 3535 173
†Tuck-A-Way Lady Irene Sr2 124 Jan 874 46 3814 186
†Tuck-A-Way Lady Paula Jr2 241 Jan 857 39 7850 329
†Tuck-A-Way Lady Pearl Jr2 112 Jan 878 47 3203 157
†Tuck-A-Way Lady Ramona Sr2 212 Jan 709 40 5898 292
†Tuck-A-Way Lady Ruth Sr2 132 Jan 833 44 3891 193

§Lehman, Peter B., P. B. Lehman Dairy, Decature, Ind. ARHT

Commando's L. Ogie Sr2 269 Dec 514 26 5557 270
Signet's K. Primrose Jr2 238 Dec 415 24 5171 243
Valor's A. Valor's Olita Jr2 365 Nov 73 3 7882 395
S. Valor's A. Valor D. Happy Boy's Charity
*Valor's E. Josephine 7 365 Nov 337 17 10880 507
S. Lincoln Ridge Valor D. Steadfast's Esther
*Valor's H. Kezia 6 327 Dec 656 30 10753 446
Valor's H. Opalla Jr2 365 Aug 268 16 5565 307
S. Lincoln Ridge Valor D. Steadfast's Hazelette
*Valor's Princess Honora 10 61 Dec 1349 56 2671 110
S. Lincoln Ridge Valor D. Homestead Princess Primrose

§Lesh, Mark, Mrs. & Sieberns, Edwin, Mr. & Mrs., Alfacrest Farms, Huntington, Ind. ARHT

*Alfacrest's A. C. Gardenia Jr4 139 Jan 1107 64 5586 286
*Alfacrest's L. P. Jane Jr4 62 Jan 1463 62 4794 206
*†G. P.'s Priscilla 6 187 Jan 681 40 6151 288
†K. C.'s Janet Jr2 105 Jan 643 31 2527 123
S. Alfacrest's King's Challenger D. Alfacrest's L. P. Jane

§Little, Lowell, "the little farm," Fort Collins, Colo. ARHT

*†"the little farm" Amy Sr3 245 Jan 957 55 9438 447
†"the little farm" Hyocsine Jr3 206 Jan 433 20 5755 262
*†"the little farm" Vember 2d 5 75 Jan 684 34 2048 95
†Wey Acres Challenger's Felicia Sr3 75 Jan 718 30 1978 83

§Lombard, L. L., Retedale Guernsey Farm, Klamath Falls, Oregon.

*†Bonnie of Skyloft Sr3 187 Jan 496 29 4706 239
†Kingmere Francine Sr3 177 Jan 741 39 5399 261
†Kingmere Roxy Anne Sr3 132 Jan 907 51 4201 227
†Polaida Honoria Phillis 7 283 Jan 641 36 9565 477
*†Sarah Madrona of Skyloft Jr4 229 Jan 882 46 7767 356
†Western Glow Royal Honesty Sr3 214 Jan 645 39 5560 273

§Low, G. W., Millcreek Farm, Marysville, Ohio. ARHT

†Millcreek's Flora Belle Jr2 142 Jan 733 36 3730 176
*†Millcreek's Gem Jr3 120 Jan 1066 44 4464 181
†Millcreek's Georgia Jr2 85 Jan 1271 51 3423 136
S. Welcome-In Chum's Grandee D. Millcreek's Lillian
†Millcreek's Gertie Jr2 138 Jan 837 34 4008 158
†Millcreek's Gretchen Jr2 84 Jan 1037 44 2712 108
S. Welcome-In Chum's Grandee D. Satyr's Jean Marie

§Loyd, Frank Stone, Laurel Cliff Farm, Monroe, Va. ARHT

*†Alma of Laurel Cliff 6 305 Jan 279 15 8638 406
S. Cathedral John Rilma D. Martha of Laurel Cliff
*†Bess of Laurel Cliff Sr4 204 Jan 800 36 6411 269
*†Ding of Laurel Cliff 5 198 Jan 576 31 4804 227
†Dorothy of Laurel Cliff Jr3 305 Jan 238 14 5984 320
S. Nate Sequel of Laurel Cliff D. Lulu of Laurel Cliff
*†Ella of Laurel Cliff Jr4 138 Jan 822 41 4148 195
*†Irma of Laurel Cliff Jr4 280 Jan 813 47 9274 491
*†Jess of Laurel Cliff Sr3 227 Jan 828 39 7851 375
*†Juno of Laurel Cliff Jr3 298 Jan 667 33 8093 376
*†Kate of Laurel Cliff 6 76 Jan 939 45 2467 120
S. Cathedral John Rilma D. Blanche's Alice
†Laurel Cliff Agatha Sr2 91 Jan 969 44 3059 135
†Laurel Cliff Bill's Nina Sr3 167 Jan 902 41 5413 237
†Laurel Cliff Blanche Jr3 171 Jan 758 36 5170 241
*†Laurel Cliff Greta Jr3 235 Jan 762 38 6771 325
†Laurel Cliff Helen Jr2 246 Jan 796 38 6976 315
*†Laurel Cliff Ilarae Sr4 253 Jan 1027 49 9890 460
†Laurel Cliff Leila Jr3 305 Jan 802 40 9920 458
S. Nate Sequel of Laurel Cliff D. Alma of Laurel Cliff
†Laurel Cliff Mami S. Jr2 109 Jan 694 34 2585 119
†Laurel Cliff Nancy Jr2 238 Jan 616 31 5441 255
*†Laurel Cliff Phyllis Jr3 289 Jan 457 27 6712 330
*†Laurel Cliff's Bill's Kate Jr3 198 Jan 678 38 4989 261
†Laurel Cliff Ted's Alma Jr2 202 Jan 683 32 4894 217
†Laurel Cliff Ted's Lulu Jr2 244 Jan 730 40 6677 320
†Laurel Cliff Ted's Primrose Jr2 96 Jan 713 34 2347 99
†Laurel Cliff Theresa Sr2 96 Jan 806 32 2576 102
*†Laurel Cliff Thoras Jr4 305 Jan 178 8 10913 490
S. Bill Butterfat of Laurel Cliff D. Tina of Laurel Cliff
†Laurel Cliff Wanita Sr2 122 Jan 1055 50 4390 195
*†Lucy of Laurel Cliff Jr3 305 Jan 280 14 8485 402
S. Cathedral John Rilma D. Sadie of Laurel Cliff
*†Mami of Laurel Cliff Sr4 190 Jan 894 38 6533 273
†Midview Acton's Doris Sr3 100 Jan 908 51 3340 162
†Star of Laurel Cliff Jr3 225 Jan 759 39 6615 301
*†Tebo of Laurel Cliff 6 273 Jan 540 28 6964 326
*†Tina of Laurel Cliff 6 305 Jan 491 25 9379 432
S. Cathedral John Rilma D. Empress' Mary Louise

§MacElvain, C. N., Marymac Farm, Northfield, Ohio. ARHT

*†Marymac Clara 6 232 Jan 696 31 8623 371
*†Marymac Gerlee's Gertrude Sr4 233 Jan 686 40 7234 391
†Marymac Gertrude Jr3 305 Jan 354 22 8475 462
S. Snow Man of Elgercon D. Golden Gertrude of Pengam Farm
†Marymac Gertrude Betty Sr2 228 Jan 759 40 7543 377
†Marymac Omega Jr2 178 Jan 636 31 4464 205
*†Marymac Pollyanna Jr4 201 Jan 693 38 5473 280
†Marymac Warel Sunbeam Jr3 305 Jan 159 8 8692 363
S. Snow Man of Elgercon D. Marymac Sunbeam
*†Priscilla Willow Brook Doreen Jr4 184 Jan 586 30 5949 287

Mack, Simon, Crockery Vale Farms, Nunica, Mich. ARHT

Crockery Vale Goldie Sr3 62 Jan 1277 61 2620 122
S. Langwater Gardian D. Crockeryvale Mack's Susie

Mackey, Frank J., Glacial Mead Farms, Mukwonago, Wis. ARHT

†Glacial Meads Splendor Dawn Jr3 180 Jan 608 24 4489 173
†Glacial Meads Splendor Louise Sr2 98 Jan 641 29 2204 90
†Glacial Meads Splendor Polly Jr2 305 Jan 408 23 6657 287
S. Green Meads Splendor D. Churn Creek's Nella Pearl
†Glacial Meads Splendor's Susy Sr2 171 Jan 458 23 2965 144
†Iowagold Adella Jr4 168 Jan 913 52 6301 281
†Ken Dell's Merry Lady Jr2 238 Jan 747 35 6421 300
¶Skyline Challenger's Cordelia Jr2 286 Jan 802 37 8527 390

§Mackey, Frank J. & Son, Glacial Mead Farms, Mukwonago, Wis. ARHT

†Glacial Meads Levity Junice Sr2 110 Jan 799 34 3011 131
†Glacial Meads Splendor Beulah Jr2 302 Jan 160 7 5652 256
S. Green Meads Splendor D. Edinham Winona Betty

†Glacial Meads Splendor Fern	Jr2	58	Jan	1123	41	1943	78
s. Green Meads Splendor	D. Spirit Hill Fern's Brownie						
†Glacial Meads Splendor Melba	Jr2	180	Jan	472	19	3539	150
Glacial Meads Splendor Stella	Sr2	163	Jan	462	18	3237	142

§Mangas, Stanley W., Stanruth Farm, Union City, Ind. ARHT

†Stanruth Leta	Jr2	187	Jan	723	36	4853	252
†Stanruth Luster	Jr2	191	Jan	762	35	5568	255

§Manning, W. L., Chockoyotte Farm, Roanoke Rapids, N. C. ARHT

*†Chockoyotte Hilda	Jr4	164	Jan	865	40	5545	268
†Chockoyotte Hildamost	Jr2	139	Jan	530	25	2548	124
†Chockoyotte Hilkashemoli	Sr3	119	Jan	603	26	2591	116
†Chockoyotte Hilkawanoli	Sr2	304	Jan	563	24	7837	350
†Chockoyotte Hilsaloli	Sr2	281	Jan	612	30	7159	333
*†Chockoyotte Kashildroli	Jr4	77	Jan	1053	41	2432	111
s. Klondike Kashmir	D. Chockoyotte Hildroli						
*†Chockoyotte Kemoli	Sr4	192	Jan	546	25	4449	206
†Chockoyotte Okashohil	Jr2	218	Jan	579	26	5237	233
†Chockoyotte Okohil	Jr2	189	Jan	574	27	4183	201
*Chockoyotte Olihildred	7	328	Jan	651	33	9649	482
†Chockoyotte Olimaxsal	Jr2	112	Jan	594	25	2375	95
s. Argilla Oliver	D. Chockoyotte Maxsal						
*†Chockoyotte Salutoli	8	302	Jan	248	14	8179	449

§Marchal, Raymond, Rayeva, Houston, Ohio. ARHT

*†Goldie of Corner View	5	230	Jan	669	40	6175	330
†Rayeva Goldie's May	Jr3	85	Jan	813	46	2348	127
s. Symmes Snowdrop's Jipper	D. Goldie of Corner View						
†Versailles Gloria Patsie	Sr2	158	Jan	952	41	5502	230

§Martin, G. H., "Marfam Guernseys", Griffin, Ga. ARHT

*†Grassview Golden Rod's Alice	Sr3	119	Jan	781	34	3519	161

§Martin, Mart W., "Marfam Guernseys", Griffin, Ga. ARHT

†Adell's Majestic Rose	Sr2	61	Jan	501	24	1028	49
s. Riegeldale Majesty's Peer	D. Riegeldale Phador's Adell						
†Idlehour's Gold	Sr3	167	Jan	613	30	4462	205
†Mo-La-Jac Ben's Sadie	Jr2	150	Jan	504	24	2980	143

Martin, Ross, Starr Farms, Elkhart, Ind. ARHT

*†Aster of Sylvan Glade	Jr4	72	Jan	1168	56	2788	148
Clay Hill Alma	Jr2	359	Jan	525	26	9364	389
†Clay Hill Colleen	Jr3	141	Jan	694	35	3095	153
†Clay Hill Norene	Sr2	67	Jan	856	37	1761	79
*†Clay Hill Olive	Sr4	52	Jan	1139	51	1914	82
s. Langwater Country Fashion	D. Emir's Nora						
†Clay Hill Trixie	Sr3	67	Jan	666	34	1538	76
*†Jessie of Sylvan Glade	7	276	Jan	426	23	7128	345
*Maizie of Sylvan Glade	Sr4	323	Jan	553	30	8475	433
*†Marion of Sylvan Glade	Jr3	184	Jan	826	42	5765	275
*†Sophia of Sylvan Glade	Sr4	44	Jan	1445	60	1980	82
s. Homestead of Mt. Pleasant	D. Sandra of Sylvan Glade						
†Starr Farm Lucky Bea	Jr2	181	Jan	510	31	3256	179
Starr Farm Lucky Dell	Jr2	88	Jan	931	48	2717	136
†Starr Farm Lucky Doloris	Jr2	175	Jan	718	31	4350	177
†Starr Farm Lucky Lona	Jr2	77	Jan	961	44	2165	98
†Starr Farm Lucky Lou	Jr2	84	Jan	882	41	2234	100
†Starr Farm Lucky Ruby	Jr3	53	Jan	1078	42	1833	73
s. Maple Lane Starr	D. Starr Farm Rebecca						
*†Starr Farm Lucky Sal	Jr3	262	Jan	520	25	5907	285
*†Starr Farm Lucky Zella	Jr3	92	Jan	749	36	2430	117
*†Starr Farm Miss Aida	Jr3	104	Jan	943	42	3410	150
*†Starr Farm Miss Barbara	Sr4	52	Jan	1334	60	2169	97
s. Langwater Monopoly	D. Loma Supreme's Barbie						
†Starr Farm Miss Colleen	Jr4	71	Jan	902	42	2083	104
*†Starr Farm Miss Cynthia	Jr3	123	Jan	867	44	3694	179
Starr Farm Miss Elsie	Jr2	276	Jan	639	37	8313	432
*Starr Farm Miss Lilly	Sr3	258	Jan	465	26	6328	349
Starr Farm Miss Lively	Jr2	365	Jan	162	9	7607	428
s. Langwater Monopoly	D. Missaukee Lively Lassie						
Starr Farm Miss Marie	Jr2	365	Jan	196	10	9183	441
s. Langwater Monopoly	D. Starr Farm Mammy						
†Starr Farm Miss Pearl	Jr2	56	Jan	914	47	1729	80
s. Langwater Monopoly	D. Starr Farm Prudence						
*†Starr Farm Miss Vanity	Jr4	203	Jan	329	17	4291	207
†Starr Farm Miss Verna	Jr2	77	Jan	835	42	2039	102
†Starr Farm Miss Wilda	Jr2	62	Jan	930	41	1836	79
s. Langwater Molopoly	D. Gloria of Sylvan Glade						
*†Starr Farm Red Jean	Jr4	272	Jan	493	26	7839	345
*†Starr Farm Rowena	5	239	Jan	596	30	6135	304
*Ver-Lo-Lew Miss Helen	Jr3	337	Jan	464	24	9419	467

§Maule, Charles, Chesterluck Guernsey Farm, Dousman, Wis. ARHT

Blyth Hurst Cherry Boy's Pat	5	218	Jan	614	32	6718	329
Blyth Hurst Cherry Boy's Topsy	5	311	Jan	507	27	8819	412
*Blyth Hurst Happy Boy's Mable	7	346	Jan	790	37	11467	506
Blyth Hurst M. General's Betty	6	142	Jan	771	38	4543	216
†Blyth Hurst Play Boy's Ann	Sr2	220	Jan	588	27	5869	262
Blyth Hurst Play Boy's Rosie	Jr3	162	Jan	684	33	4395	195
†Dot of Sunny Acres Farm	Sr2	242	Jan	607	32	7072	316
Lake Shore Rose Bud	10	288	Jan	708	34	9711	423
Long View Butter Queen	Sr2	364	Jan	536	31	9823	472
Nancy of Lake Valley Farm	Jr3	163	Jan	719	37	5227	230
Prince's Copy of Bonnie Brae	Sr3	276	Jan	508	41	7581	421

§May, John H., Jr. & George H., Maybrook Farm, Lagrangeville, N. Y. ARHT

*†Brookside Fancy	Jr3	236	Jan	516	26	6559	306
†Carl's Flosie of Grand View	Sr3	255	Jan	440	22	7058	347
†Churn Creek's Cora	Jr2	58	Nov	988	46	1836	87
s. Langwater Vindicator	D. Green Meads Meadow Moon						
†Churn Creek's Theda Bara	Jr3	305	Jan	63	3	6142	267
s. Lea Lord Corsican	D. Lea Lady Theda Bara						
†Hamilton County Princess Lora	Sr3	232	Jan	537	31	5712	287
†Kentwood Joy's Hope	Jr3	227	Jan	516	32	5764	309
*†Twin Brook Maxim Joan	Sr3	251	Jan	558	36	7992	429
†Vancrest Hope	Jr4	281	Jan	540	27	9313	431
†Vancrest Lady Diana	Jr3	305	Jan	26	1	7824	363
s. Sheldegren Chief's Lad	D. Vancrest Royal Diana						
†Vancrest Lady Rose	Sr3	191	Jan	550	32	5041	260
†Vancrest Lady Uno	Jr3	172	Jan	563	27	4529	224
†Vancrest Patience	Sr3	188	Jan	829	35	6548	285
†Vancrest Zenith	Jr4	92	Jan	1264	58	4022	186

§McAfee, Jackie Lee, McAfee Farms, Bluffton, Ind. ARHT

†A. C. Pauline of Nosker Farm	Jr4	287	Jan	602	35	8877	436
†Annette of McAfee Farms	8	166	Jan	623	29	4916	217

§McAfee, Warren B., Hillcrest Farm Dairy, Hobart, Ind. ARHT

†Adanac Rilma	Sr3	220	Jan	714	42	6168	351
†Crown Supreme's Mayoming	6	92	Jan	1334	60	4125	180
s. Pine Manor Crown Supreme	D. Illustrious Mayoming						
†McAfee's Abbey's Anita	Jr3	54	Jan	994	48	1650	83
s. McAfee's Captain	D. McAfee's Abbey						
†McAfee's Ardella	Jr2	181	Jan	539	32	3734	206
s. Fawn Lake Count's Mumtaz	D. Royal Noble Ann						
†McAfee's Bernice Belinda	Jr3	189	Jan	696	34	5068	253
s. Portage Prairie Ultra Don	D. McAfee's Bonnie's Bernice						
†McAfee's Blue Blood's Jane	Sr4	216	Jan	569	30	5243	260
†McAfee's Corol's Caroline	Sr3	49	Jan	1136	64	1753	101
s. Portage Prairie Ultra Don	D. Susa's Corol Louise						
†McAfee's Edith	Sr4	220	Jan	836	46	7165	392
†McAfee's Garnott Glory	Jr3	212	Jan	609	27	4932	230
†McAfee's Hazel	10	109	Jan	1014	51	3842	188
†McAfee's Janice	Jr2	140	Jan	755	43	3689	192
†McAfee's Melva	Jr2	143	Jan	735	36	3957	198
†McAfee's Sunshine's Sally	Jr3	220	Jan	774	46	7320	411
†McAfee's Susa's Sunshine	6	188	Jan	721	38	4890	261
s. Pine Manor Rose King	D. Susa R. of Maple Lawn						

McCoy, J. W., Osborne Hill Farm, West Chester, Pa.

Osborne Hill Delia	Jr3	115	Jan	1089	45	4854	216
Osborne Hill Etta	Jr3	230	Jan	898	42	8981	409
Osborne Hill Fashion	Jr2	138	Jan	888	37	4593	186
Osborne Hill Gay Girl	Jr2	178	Jan	692	37	5587	256
†Osborne Hill Matilda	Sr2	278	Jan	498	24	7661	361
*†Pharos Border King's Frosty	7	188	Jan	793	41	7402	341
Ratcliffe Manor Dorothy	Jr4	110	Jan	1168	50	4874	217
*Ratcliffe Manor Esther	5	328	Jan	719	36	13052	614
†Ratcliffe Manor Lida	Jr3	277	Jan	209	14	6488	349
Ratcliffe Manor Lindy Lou	Jr3	306	Jan	724	43	9887	528
Ratcliffe Manor Topaz	Sr4	365	Jan	87	4	14617	680
s. Jewell's Cathedral King	D. Daisy Mae of Ratcliffe						

§McDonald, Storm, McDonald's London Farm, Heber City, Utah. ARHT

†Bonny Brook Dorien	9	69	Jan	1474	62	3466	145
s. Rancho Chanceview	D. Buck-Mor Darling						
†Bonny Brook Peggy Anna	Jr3	39	Dec	1167	50	1458	63
s. Rancho Teddy	D. Bonny Brook Peggy Sue						
*†Classy of Avalawn	8	169	Jan	1206	61	6958	375
*†Grace of Benbrook	7	78	Jan	1074	49	2874	133
s. Valley Gem Governor	D. Valley Gem Holly						
*†London Diana	5	107	Jan	1422	55	5038	212
s. Benbrook Philosopher	D. Dixie Lee of Chicona						
†London King's Belva	Jr2	77	Dec	799	35	2093	92
s. McDonald Farms London King	D. London Belva						
†London King's Kay	Jr2	79	Jan	827	40	2187	103
s. McDonald Farms London King	D. London Kate						
†London King's Patricia	Jr2	91	Jan	1089	44	3491	144
s. McDonald Farms London King	D. Playfarm Patricia						

§McKay, A. S., Far Away Farms, Hendersonville, N. C. ARHT

†Medford's Victory of Connemara	Jr2	286	Jan	586	34	8642	40^6
*†Violet's Virginia	7	238	Jan	989	46	11085	47^6
†Virus of Connemara	Jr2	140	Jan	823	36	4270	209

§McKay, L. H., Far Away Farms, Hendersonville, N. C. ARHT

†Babs of Connemara	Jr2	209	Jan	663	32	5879	270
*†Fanning Fields Maxim Millie	Jr3	282	Jan	463	24	9996	420
†Franny of Connemara	Jr2	209	Jan	803	34	7079	286

§McKay, L. H., Jr., Far Away Farms, Hendersonville, N. C. ARHT

*†Blanche's Martha Medford	7	115	Jan	1402	43	5815	243

McKee, Roy & Daisy, Great Oak Farm, Ladoga, Ind. ARHT

*Great Oak's Glory Ann	Jr3	365	Jan	673	36	12885	601
s. Kenfleur's Prince Glory	D. Lad's Iris						
Great Oak's Searchlight Opal	Jr2	139	Dec	895	49	4264	207
Jordan's Grace	6	272	Dec	859	40	11211	484
*Linwood's Golden Lulu	13	365	Jan	198	10	15147	720
s. Shuttlewick Caliph	D. Lulu of Linwood						
*Pretty Twinkle of Starline	6	134	Dec	1270	60	6128	272

§McKinstry, A. Clinton, Normac Farm, Foster, Ohio. ARHT

*†Brilliant Lady of M. D.	8	152	Jan	673	31	4846	192
*†Dottie's Dream Girl	5	305	Jan	70	3	7437	308
s. Surge of Fruitland	D. Hoosier Girl's Dottie						
†Lone Oak Starlight	5	272	Jan	769	41	8336	428
†Montgomery Farms Inez	Sr2	241	Jan	637	36	6265	311
*†Montgomery Farms Nell	5	305	Jan	214	12	7888	396
s. Conquest's Royal Prince	D. Superior Jewel's Iris						
†Normac Butterfat Lois	Jr2	128	Jan	694	42	3128	152
†Normac Dottie Lee	Sr2	132	Jan	579	30	2630	127
†Normac Gold Rose	Jr2	133	Jan	577	29	2667	130
†Normac Lilah Anne	Jr2	191	Jan	492	23	3587	155
†Normac Valor's Starlight	Sr2	62	Jan	913	37	1754	74
s. Prince Valor of Lone Oak	D. Lone Oak Starlight						
†Shamrock's Rosaline	6	223	Jan	482	29	4703	233
†Tomary Princess June Elaine	5	241	Jan	689	35	6760	300
†Tomary's Princess Mary	7	192	Jan	759	31	6055	241
†Way-Ellen Farms Trixie	Jr2	198	Jan	686	33	5346	219

McKitrick, John W., Welcome-In Farm Columbus, Ohio. ARHT

*¶Morrow's Lucky Girl	Sr3	76	Jan	1512	70	3890	193
s. Raemelton Corking Promoter	D. Morrow's Gem						

McKitrick, W. W. & Son, Welcome-In Farm, Columbus, Ohio. ARHT

*¶Blandine of Penn Villa	Sr4	100	Jan	1436	57	5360	240
s. Caumsett Danish Count	D. Beatrice of Penn Villa						
*¶Ken-Edin Princess Tilda	5	257	Jan	1159	54	12336	531
*¶Kinney's Floradine	8	244	Jan	918	41	10825	473
*Morrow's Ann	8	346	Jan	647	32	14740	608
Norarl Matilda	Sr2	356	Jan	867	39	14390	664
*¶Portia's Bright Star Eleanor	Sr4	80	Jan	1767	85	4553	237
s. Rockingham Bright Star	D. Madge's Portia						
Roughwood Tia	5	365	Jan	46	2	14319	611
s. Langwater Advance	D. Roughwood Nana						
¶Welcome In Advance Charm	Jr2	161	Jan	1068	44	6433	298
¶Welcome In Chum Claretta	Jr2	118	Jan	1371	63	5464	218
¶Welcome In Chum Dora	Jr2	98	Jan	1093	51	3481	173
s. Langwater Chum	D. Rose Marie's Bright Star Dora						
¶Welcome In Chum Lindy	Jr2	105	Jan	1152	41	4068	16_5
*¶Welcome In Chum's Belle	Sr4	122	Jan	1478	58	6759	30_5

*¶Welcome In Chum's Josephine Sr4 256 Jan 933 39 11500 482
*Welcome In Forward's Clara Sr3 365 Jan 868 34 20492 816
S. Langwater Forward D. Welcome-In Chum's Clara
*¶Welcome In Forward's Promise 5 257 Jan 580 35 9723 482
¶Welcome In Royal Hollara Jr2 102 Dec 1153 53 4035 186
¶Welcome In Warrior's Senora Jr2 305 Jan 92 4 10778 454
S. Welcome-In Warrior D. Welcome In Chum's Senora

McNaughton, M. D., Est., McNaughton Farms, Hendersonville, N. C. ARHT

*Coker Don's Pet 5 212 Jan 1236 62 10516 503
*Klondike Holliline 6 252 Jan 1239 56 11909 520
*McNaughton's Alma Sr4 172 Jan 1200 54 7661 362
McNaughton's Carol Jr2 365 Jan 611 31 11302 533
S. Langwater Corsican D. Caroline of McNaughton Farm
*McNaughton's Celeste 6 184 Jan 1140 53 8042 359
McNaughton's Charlene Jr2 166 Jan 877 45 4841 241
McNaughton's Charm Jr2 256 Jan 875 49 7870 388
McNaughton's Charmante Jr2 313 Jan 918 45 10375 467
*McNaughton's CSB Aberdeen 6 234 Jan 1073 64 9577 531
McNaughton's Marlene Jr2 184 Jan 931 44 6080 289
*Midview's Belinda 7 228 Jan 1002 45 9048 404

§Melancon, A. J., Jr., Pel-Mel, Hahnville, La.

†Green Hill's Maxim Dotty Jr2 288 Jan 723 39 7917 369

Mercer, Henry D., Hominy Hill Farms, Colts Neck, N. J.

Churn Creek's Royal Flower Jr2 363 Jan 892 40 13495 541
Hominy Hill Aria Jr2 323 Jan 792 40 9585 446
Hominy Hill Bessie Sr2 205 Jan 783 33 6085 250
*Hominy Hill Betty Sr3 355 Jan 948 51 17269 872
*Hominy Hill Butterscotch Sr3 360 Jan 629 40 12466 654
*Hominy Hill Clarice Jr4 338 Jan 1031 54 13026 695
Hominy Hill Elizabeth Jr2 358 Jan 959 67 13386 791
Hominy Hill Evangeline Jr2 205 Jan 1030 62 7369 402
Hominy Hill Fawn Sr2 338 Jan 923 41 12279 530
Hominy Hill Rex's Alice Jr2 116 Jan 1339 57 5305 219
Hominy Hill Rhodora Sr2 90 Jan 1179 56 3434 147
Hominy Hill Rose Carol Jr2 152 Jan 561 32 3463 179
*Playhaven Y. Geraldine 9 214 Jan 1442 71 10661 470
Saddle River Majestic's Bina Jr3 116 Jan 1200 55 4913 211
Saddle River Prince's Clarice Jr2 206 Jan 1102 65 7350 379

Merryman, Louis McL. & Sons, "Gerar Guernseys," Sparks, Md. ARHT

*†Norene Tinker Sr4 300 Oct 139 10 7773 392
S. Evalon Tony D. Evalon Jeanette

Meserve, Clement E., Sokokis Farm, Biddeford, Maine. ARHT

†Edgewood Belfast's Elma Jr2 126 Jan 758 35 3420 160

Miami Margarine Company, The, Nu-Maid Farm, Cincinnati, Ohio. ARHT

¶Barbar Ann Anna of Elm Echo Jr2 284 Jan 675 36 8377 419
Creekvalley Virginia Sr2 288 Jan 788 44 8849 428
¶Graceland Concentrate's Gem Jr3 233 Jan 859 43 7826 352
¶Langwater Sparklet Jr3 141 Jan 875 44 4841 214
*Lone Pine Carolette 5 203 Jan 867 43 7557 334
*¶Mattewa Dolly Sr4 102 Jan 1535 64 4817 209
S. Mattewa Royal Traveler D. Opal Oneda of Longswamp
¶Noble Boy's Dotty of Sunnyside Jr3 214 Jan 724 38 7435 329
*¶Noble's Dandy of Sunnyside Sr3 142 Jan 1297 57 7120 308
Nu-Maid Betty Jr2 281 Jan 727 41 7540 370
¶Nu-Maid Delight Jr2 95 Jan 1036 46 3116 136
S. Langwater Commando's Royal D. Welcome In Delight
¶Nu-Maid Janet Jr2 151 Jan 797 35 4124 186
¶Nu-Maid Nataline Jr3 177 Jan 602 25 4567 173
¶Nu-Maid Rita Sr2 142 Jan 897 37 4501 176
¶Nu-Maid Rosene Sr2 144 Jan 908 42 4530 194
*¶Pine Manor Chime 6 305 Jan 217 10 11359 496
S. Coronation Count D. Pine Manor Taurine Bloom
*¶Royal's Lassie of Sunnyside Sr3 142 Jan 904 46 5371 243
*¶Welcome In Chum's Angela 6 48 Jan 1616 57 2291 88
S. Langwater Chum D. Barbara Ann's Angela
*Welcome In Chum's Rosalie Sr4 276 Jan 896 46 10254 468
Welcome In Chum's Susanna Jr3 210 Jan 614 26 6227 256
*¶Welcome In Chum's Sybilla Jr4 245 Jan 805 35 7738 338
*Welcome In Chum's Violet Jane 5 354 Jan 552 32 11873 523
*Welcome In Forward's Allora Sr4 365 Nov 130 6 10582 525
S. Langwater Forward D. Welcome-In Allora
*Welcome In Forward's Carol Jr4 316 Jan 671 32 10464 451
Welcome In Forward's Jane Sr3 185 Jan 824 40 6535 278
*¶Welcome In Forward's Rosene 5 305 Jan 510 22 9522 379
S. Langwater Forward D. Welcome-In Rose Jean
*¶Welcome In Forward's Susanna 5 116 Jan 1210 50 5087 207
*¶Welcome-In Nataline 9 99 Jan 1180 49 2835 148
S. Langwater Forward D. Brownlea Natalie
*¶Whittier's Sequel Fleck 7 185 Jan 1391 66 8750 398

§Michael, Dan E. & Waters, Gerald C., Rockcreek Guernsey Farm, Uniondale, Ind. ARHT

†Yellowgold Boy's Cherry Jr2 101 Jan 842 47 2872 145

§Michael, Dan E., Mr. & Mrs. & Waters, Gerald C., Rockcreek Guernsey Farm, Uniondale, Ind. ARHT

†Alfacrest's A. C. Red Rose 5 56 Jan 1238 60 2311 113
S. Ridglydale's Alert Challenger D. Alfacrest's C. A. Rose

Millay, George H., Richmond, Maine.

¶Gayhead's I-mitate Jr4 272 Jan 728 42 7755 391
Prince's Laura of M. H. Sr2 298 Jan 657 40 7958 409
Prince's Medium of M. H. Sr2 290 Jan 781 43 8679 430
Prince's Patty of M. H. Jr2 170 Jan 802 38 5265 235
Prince's Sunshine of M. H. Sr3 192 Jan 849 49 6329 337
Progressor's Margie of M. H. Sr2 245 Jan 800 39 7117 320

§Miller, James A., Brookmede Farm, New Marlboro, Mass.

†Cowbell Corner Linda 6 97 Jan 822 38 2890 139
S. Toast of Stonecliff D. Daffy of Brock Hill
†Don's Annabella Jr2 115 Jan 807 37 3089 134
†Flower Farm Generous Melba Sr2 112 Jan 759 33 2990 126
†Nemergut Farms Nancy 5 182 Jan 756 36 5534 256

§Miller, Malcolm & Marian, Homewood Farms, Cassopolis, Mich. ARHT

†Clearland Butterfat Blossom 5 208 Jan 587 28 5038 221
*†Dotty of Sylvan Glade 6 76 Jan 943 53 2331 135
S. Leo a Gordon D. Sandra of Sylvan Glade

*†Goose Valley Nelda 5 36 Oct 1116 59 1295 68
S. Coronation Yankee D. Goose Valley Nell
†Olivia's Polly of Pokagon 7 89 Jan 867 31 3034 127
S. Starr Farm Bambino D. Rose Ann of Hadden Farm
*†Starr Farm Lucky Babe Jr3 163 Dec 351 17 3159 154

§Miller, Minnie W., Thousand Springs Farm, Wendell, Idaho. ARHT

†Janeen of Thousand Springs Jr2 154 Jan 642 30 4005 175
*LeIlah of Thousand Springs 6 365 Dec 385 24 13338 655
S. Franchester Reflector D. Lassie of Thousand Springs
*†Starlight of Thousand Springs Sr3 246 Jan 506 33 7008 362

§Miller, S. W., Hillside Farm, Mount Ulla, N. C.

Maxim Ultra Rose Jr2 320 Jan 561 32 6960 380

§Miner, Charles E., Tomaquag Valley Farm, Ashaway, R. I. ARHT

*†Maple Lawn Esther 5 279 Jan 944 51 10323 490
*†Maple Lawn Flossie 5 269 Jan 886 42 10033 427
*†Maple Lawn Marlene Jr4 305 Jan 287 15 10968 495
S. Hilltop Butterfat Myrl D. Maple Lawn Elaine
†Tomaquag Dorinda Jr2 48 Jan 1117 54 1623 78
S. Greenway Watchful D. Maple Lawn Dorinda
†Tomaquag Evaletta Jr2 86 Jan 1089 47 3075 129
†Tomaquag Marlene Sr2 78 Jan 1385 51 3271 119
†Tomaquag Minuet Sr2 123 Jan 1104 50 4339 184
†Tomaquog Ann Jr3 291 Jan 576 30 7618 363
*†Tomaquog Flossie Jr3 251 Jan 664 32 6949 357

Missouri Improvement Company, Sunnymede Farm, Bismarck, Mo.

Seco Golden Gem Jr2 193 Jan 733 39 5792 264
¶Seco L. H. Leila Sr2 294 Jan 515 30 7618 362
Sunnymede Supreme Constance Sr2 193 Jan 645 35 5320 280
¶Sunnymede Warrior's Bernice Sr2 301 Jan 577 29 8654 376
Sunnymede Warrior's Goldine Jr4 211 Jan 724 35 6720 313
*Sunnymede Warrior Sylvia 5 280 Jan 841 40 10561 454

Missouri, University of, Columbia, Mo. ARHT

*Herman's Valor's Bettie Lou 5 306 Jan 686 35 10939 473
†U-Mo Blossom Belle Jr2 260 Jan 506 26 5572 261
U-Mo Blossom Doris Jr2 183 Jan 379 20 2581 130

§Mitchell, Charles J., Tillybardin Guernsey Farms, Waukesha, Wis. ARHT

†Tillybardin C. Duchess 6 165 Jan 613 34 3756 193
*†Tillybardin Chancellor's Queen Sr4 174 Jan 501 33 3644 201
*†Tillybardin Chancellor's Rena Sr4 165 Jan 687 35 4483 208
†Tillybardin G. Pride's Heiress Jr2 64 Jan 1081 52 2333 107
S. Spruce Shadows Coronation Heir D. Tillybardin Gladiator's Pride
*†Tillybardin Margaret's Heiress Jr4 99 Jan 891 41 3190 136
*†Tillybardin Mary's Heiress Jr3 249 Jan 399 23 4460 217
†Tillybardin Plowman's Queen Jr2 165 Jan 579 29 3360 152

Moffat, Robert Y., Grayce Farms, Dalton, Pa.

Beuhaven's Cherry Blossom 5 236 Jan 1328 62 11809 496
*Brightside Elsie 7 365 Jan 326 15 11105 520
S. Brightside Duke D. Brightside Cora
*Brightside Janice Charm Sr4 71 Jan 1332 59 3267 178
S. Brightside Prince Charming D. Brightside Janice
*Brook Farm Daisietta 6 208 Jan 1339 64 9706 431
*Caumsett Eastern Bough Jr4 365 Jan 369 17 13822 608
S. Caumsett High Strung D. Caumsett Ocean Bud
Damian Blooming Sr3 105 Jan 1169 65 3985 207
S. Damian Victor of Ridglydale D. Midnight Bloom of The Glen
Damian Butterfat Dailin Sr3 313 Jan 737 44 9271 495
Damian Daffie Jr4 326 Jan 879 58 10945 600
Damian Islay Jr3 79 Jan 987 50 2665 130
*Damian Jade 5 323 Jan 869 46 11837 536
Damian Oralin Sr2 154 Jan 1086 53 5922 271
Damian Oranet Jr4 216 Jan 1209 53 8927 380
¶Damian Poppy Jr2 119 Jan 941 44 3713 156
*Damian Ravic Jr4 305 Dec 722 46 9133 515
*Damian Rollic Sr4 66 Jan 1399 67 3097 139
S. Damian Victor of Ridglydale D. Rosy Ultra Upland
Damian Victoria Jr3 302 Jan 888 54 11019 548
*Floy Pilgrim of Maulton 7 274 Jan 924 46 10119 458
Garwood Golden Glow Jr3 64 Jan 1317 54 2758 108
S. Rosewald Diane's Royal Peer D. Leasure Run Golden Glow
*General's Irma of Pine Grove 5 159 Jan 1207 62 6340 286
¶Grayce Farms G. Vestal Jr2 119 Jan 693 26 3598 163
Grayce Farms Jeanette Sr3 146 Jan 1043 56 5920 294
*¶Grey-Knoll Butterfat Caroline Sr4 302 Jan 837 52 10766 527
*Gwynllan Perfection's Halcy Sr4 365 Jan 224 12 15086 713
S. Gwynllan Perfection D. Pan's Halcy of Gwynllan
Honey Brook's Victory Girl Jr3 81 Jan 1492 64 4021 162
*Lynworth Gypsy 6 215 Jan 802 42 7900 399
*Maxie's Allentown Princess Sr3 65 Jan 1209 54 2644 112
S. Maxie's Ferdinand D. Raider's Allentown Princess
*McDonald Farms Ivanette Sr4 235 Jan 854 50 8172 443
Meadow Spring Enchantree 2d Jr3 293 Jan 816 55 9973 592
*Meadow Spring Mirth Sr4 287 Jan 973 57 11141 595
Ona's Beauty of Brinton Farm Jr2 352 Jan 741 47 11148 587
*Ramee Victor Merry 5 137 Jan 1211 64 5560 271
S. Victor Pilgrim of Maulton D. Flora Pilgrim of Maulton
Rupaca's Merry Donna Jr4 286 Jan 808 45 9111 455
Trainer's Bravery's Edna Jr2 68 Jan 1136 50 2427 99
S. Coldspring's Romulus Bravery D. Wilgorlan's Celia
Trainer's Rilma's Reah Jr3 101 Jan 1116 55 3879 189
Willow Ridge Sentry Sylvia Sr4 291 Jan 432 28 7924 440

§Mohler, William E., Willona Farm, Zionsville, Ind.

*†Shierwood King's Mist Jr3 86 Jan 1079 56 3047 147

§Mohler, William E., Mr. & Mrs., Willona Farm, Zionsville, Ind.

†Normandy Gwen Jr3 246 Aug 768 41 7892 367

§Montavon, George J., Norview Farm, West Brooklyn, Ill. ARHT

†Betty's Milly of Norview Sr2 77 Jan 1134 50 2896 138
S. Amos' Edna's Sultan D. Nina's Betty of Morview
Blakedale Model Duchess 6 277 Jan 520 33 8271 412
*†Bonita Bell of Maple Lawn 7 281 Jan 611 34 10479 503
*†Hill View Babbie T. Sr3 156 Jan 810 40 5107 243
*Hill View Darlene Jr4 221 Jan 595 38 5437 314
*†Kay of Ferson's Creek Sr3 103 Jan 1147 60 4220 214
*†Molly of Norview 5 98 Jan 1315 62 4786 217
*†Norview's Model Duchess Sr3 113 Jan 1119 52 4616 211
Queen Poppy of Norview Jr2 284 Jan 532 29 6367 289

*†Sultan's Blossie of Norview	Sr3	64	Jan	1241	55	2681	128
s. Amos' Edna's Sultan	D. Blossie's Supreme of Norview						
†Sultan's Blossom of Norview	Sr2	102	Jan	1067	47	3710	160
†Sultan's Bonita of Norview	Jr3	43	Dec	1348	60	1823	82
s. Amos' Edna's Sultan	D. Bonita of Norview						
*Sultan's Nina of Norview	Jr3	292	Jan	543	28	7754	342
†Sultan's Pearline of Norview	Jr2	204	Jan	608	33	4775	229
*†Sultan's Pearl of Norview	Jr3	283	Jan	670	35	8406	391
*†Supreme's Belle of Norview	Jr4	70	Jan	1154	58	2786	156
s. Owendale's Supreme	D. Bonita Bell of Maple Lawn						
*†Supreme's Coral of Norview	5	305	Jan	189	12	9565	539
s. Owendale's Supreme	D. Champion's Coral of Maple Lawn						
†Supreme's Della of Norview	Sr2	208	Jan	516	30	4237	222
*Supreme's Snow Girl of Norview	Jr4	131	Jan	944	44	4471	225
*†Willowbrook's Tena	Jr4	157	Jan	924	44	5234	257

Mordele Farms, Riegelsville, Pa.

Bethany Wistar's Carmen	Sr3	337	Jan	766	46	12092	596
Mordele's Goldie's Dolly	Sr3	365	Jan	832	44	11586	580
s. Tranquiltiy's Premier	D. Goldie of The Old Homestead						
*¶Mordele's Paula	Jr3	123	Jan	1170	59	5268	251
¶Mordele's Rilma Katina	Jr3	305	Nov	121	8	8408	455
s. Bolton's Rilma Joe	D. Coldspring's Valor's Katherine						
*Pleasant View Content	6	138	Jan	1054	57	5907	287
Riveredge Valdor's Patience	Sr2	245	Jan	770	42	7001	343
¶Riveredge Valdor's Starlight	Sr3	242	Jan	778	51	7724	421

§Morris, Robert H., Brookford Farm, Rollinsford, N. H. ARHT

*†Brookford Princess Alpha	5	269	Jan	687	34	8218	397
†Freedom's Fidelity	Jr2	56	Jan	940	44	1698	78
s. Lincoln Freedom	D. Edgewood Farm's Fidella						
†Free France	Sr2	184	Jan	856	40	5363	239
†Knolland Frances Vanity	Sr3	200	Jan	800	41	6560	312
*†Lady Suzy of The Glen	Sr4	305	Jan	314	21	11107	647
s. Earl of The Glen	D. Suzy of The Glen						
†Lincoln L. Etta	Jr3	281	Jan	137	7	7537	391
s. Lincoln Levity Prince	D. Lincoln Charming Etta						
†Susan's Bluebird	Jr3	59	Jan	1125	52	2142	102
s. Ultra's Pioneer of Haven Hill	D. Clark's Springdale Farm Susan						

Morse, Darwin S., Green Meads Farm, Richmond, Mass.

Green Meads Dame Grace	Sr3	153	Jan	1184	56	6421	309
Green Meads Dame Marjorie	Jr3	76	Jan	1162	50	2927	126
s. Langwater Vindicator	D. Green Meads Misty Moon						
Green Meads Dame Mona	Sr2	208	Jan	1057	57	7815	385
Green Meads Dame Tessie	Sr2	173	Jan	1217	57	6654	299
s. Langwater Vindicator	D. Green Meads Queen Theda						
Green Meads Dame Wilhelmina	Jr3	360	Jan	938	49	13997	666
Green Meads Gay Judy	Sr4	305	Jan	717	39	10221	460
*Green Meads Lady Garnet	7	244	Jan	1245	58	12017	544

Murray, Philip W., Beacondale Dairy, Morrison, Va.

¶Ann of Beacondale	6	305	Jan	653	36	9717	498
s. Mobjack Butter Boy	D. Della of Coniston Hall						
Arcadia of Beacondale	Jr3	228	Jan	678	30	6082	259
Beleene of Beacondale	Jr2	228	Jan	952	39	7982	345
Fairy Echo of Beacondale	5	206	Jan	840	37	7508	334
Ina Blossom of Beacondale	Sr2	307	Jan	653	34	8592	407
Mac's Lennie of Beacondale	Jr2	92	Jan	756	37	2573	127
Melody of Beacondale	5	151	Jan	1317	45	6619	249
Minuet of Beacondale	Sr3	109	Jan	1058	43	3917	165
Miss Dundee of Beacondale	Jr4	308	Jan	897	42	11419	482
Miss Effie of Beacondale	6	163	Jan	1091	46	6489	266
Miss Emma of Beacondale	5	365	Jan	199	9	13784	552
s. Grapelawn Virginian	D. Emma of Coniston Hall						
Miss Polly of Beacondale	6	214	Jan	973	47	7591	364
Miss Tish of Beacondale	6	283	Jan	835	45	9908	493
Miss Woodbine of Beacondale	6	289	Jan	679	35	9381	381
Pretty of Coniston Hall	8	170	Jan	974	42	6425	313
Pride of Beacondale	6	218	Jan	969	45	8261	375
Princess Ella of Beacondale	5	312	Jan	828	41	11295	512
Princess Helen of Beacondale	5	308	Jan	881	40	11417	489
Princess of Beacondale	6	355	Jan	643	25	12090	481
Rhodora of Beacondale	Jr3	302	Jan	774	38	10210	443
Rosalys of Beacondale	Jr3	254	Jan	851	38	9070	388
Savage Farm Hattie	8	189	Jan	799	42	5614	270
Susie R of Beacondale	Sr3	365	Jan	182	12	11370	525
s. Grapelawn Virginian	D. Susie Q of Coniston Hall						
Sylvia of Beacondale	6	365	Jan	551	30	12481	531
s. Mobjack Butter Boy	D. Virginia of Coniston Hall						
Temple Echo of Beacondale	5	338	Jan	638	32	10553	469
Texas Beauty of Beacondale	Sr4	135	Jan	1264	59	6522	307
Tulip of Beacondale	5	266	Jan	783	32	9854	397
Walker's Easter Lily	8	288	Jan	888	35	10547	410
Walker's Golden Lassie	7	311	Jan	1032	38	13585	502
Walker's Princess Maidie	6	313	Jan	831	39	12502	528
Wild Rose of Beacondale	5	311	Jan	903	34	11776	439

§Myers, W. C., Grasse Hillside Farm, Union Grove, N. C. ARHT

Chieftain's Bossy Ann	Jr2	365	Jan	477	26	9161	437
s. Arden Maxim Chieftain	D. Gracious King's Pet Bossy						
¶General's Rosella	Jr2	201	Jan	590	30	5498	270
*Midview Master's Lucerne	5	93	Jan	977	45	3325	159
Uncle Sam's Pet	6	365	Jan	322	17	10394	462
s. Quail Roost Uncle Sam	D. Chief's Pet						

§Nelan, Jay G. & Sons, High Springs Farm, Claysville, Pa. ARHT

†Nelan's Leona	Jr2	214	Jan	559	32	4719	246
†Nelan's Marlene	Jr2	209	Jan	519	28	4516	226

§Newlin, Russell K., Maple Wood Farm, Crawfordsville, Ind. ARHT

†Maple Wood King's Alice	Jr2	104	Jan	711	36	2573	127
†Maple Wood King's Bonnie Beth	Jr2	130	Jan	664	38	3203	174
†Maple Wood King's Elegance	Sr2	61	Jan	967	42	1889	82
s. Normandy King Premier	D. Carolyn's Sue Emily						
†Maple Wood King's Wilhelminia	Jr2	114	Jan	584	34	2392	129
s. Normandy King Premier	D. Maple Wood Wedlock						
†Welcome In Chum's Sunbeam	Jr2	305	Jan	379	21	8478	420
s. Langwater Chum	D. Arspring's Minnie's Welcome						
*†Welcome In Forward's Charm	Jr3	122	Jan	1119	47	5150	230

§Nichols, George, Uplands, Cold Spring Harbor, N. Y. ARHT

†Gael's Sequel's Gift 2d	Sr2	279	Jan	395	21	5167	263
*†Garnet of Homestead Farm 2d	5	155	Jan	912	43	5567	269
Gem's Garnet 2d	Sr2	363	Jan	474	22	9189	404

§Nixon, Kenneth G., Maple Leaf Guernsey Farm, Mansfield, Ohio. ARHT

†Maple Leaf's Master's Maryann	Jr2	109	Dec	671	26	2818	117
†Maple Leaf's Taurine Thankful	Sr2	116	Dec	369	15	2160	82

§Nixon, Kenneth G. & Swihart, Thomas G., Maple Leaf Guernsey Farm, Mansfield, Ohio. ARHT

†Maple Leaf's Charming Peggy	Jr2	128	Dec	265	10	1572	68

§Nixon, Ray, Est., Maple Leaf Guernsey Farm, Mansfield, Ohio. ARHT

†Maple Leaf's Taurine Tamarack	Jr3	290	Dec	335	18	7287	353

§Nixon, Ray, Mrs., Maple Leaf Guernsey Farm, Mansfield, Ohio. ARHT

†Maple Leaf's Taurine Tena	Sr3	181	Dec	418	21	3698	183
†Maple Leaf's Taurine Trillium	Jr2	214	Dec	357	16	4261	196

§Norburn, C. S., Cloudland, Arden, N. C. ARHT

†Beau's Lilly Bet	Jr3	199	Jan	740	37	5838	286
†Betty's Early Dawn	6	297	Jan	456	23	7605	347
†Clear Springs' Princess Dream	Jr4	305	Jan	366	25	6942	394
s. Quail Roost Maxim's Prince	D. Sedgley Noble's Dipper						
†Cloud-land Marguerita	Jr3	302	Jan	503	24	8469	358
†Donnabell of Flint Farm	Sr2	305	Jan	540	31	6971	346
s. Hazelwood's Holliboy's Buster	D. Beauty Golden of Flint Farm						
†Fanning Fields' Maxim Lucy	Sr4	195	Jan	318	18	4830	256
†Fanning Fields Maxim Molly	Jr3	250	Dec	491	28	5989	305
†Grand View Radiant Maxie	Sr2	177	Jan	577	29	4484	231
s. Beaverbrook Matina's Radiant	D. Maxena of Cedar Grove						
†Lendolure Valiant Rosalee	5	266	Jan	539	33	7381	401
†Notla Beulah	Sr3	269	Dec	208	11	5878	278
s. Quail Roost Prince Dudley	D. Notla Belle						

§Ober, Lloyd E., Oberland Guernsey Farm, Novelty, Ohio. ARHT

†Champion's Duke's Girl	9	287	Jan	631	34	9396	471
*†Oberland Brillance	Jr3	305	Jan	54	3	10046	499
s. Douglaston Baron Jesse	D. Beau's Flora						
†Oberland Bubbles	Jr2	142	Jan	588	26	3863	161
†Oberland Buttercup	Jr3	62	Jan	955	41	1932	79
s. Douglaston Baron Jesse	D. Fairview's Amad 2d						
†Oberland Coy's Modesty	6	289	Jan	791	39	11513	521
*†Oberland Victoria	Jr4	279	Jan	794	38	10892	454

§Ober, Rena M., Oberland Guernsey Farm, Novelty, Ohio. ARHT

Oberland Bromine	Sr4	365	Jan	143	7	11253	564
s. Douglaston Baron Jesse	D. Oberland Zeno Nell						
*†Oberland Christine	6	252	Jan	643	28	8882	368

§O'Flynn, James B., Highland Farm, Owensboro, Ky. ARHT

*†Candor's Ideal of Manitou	6	259	Jan	382	18	7050	356
*†Green Meadow's Dawn of Manitou	7	298	Jan	303	17	7401	372
*†Green Meadow Star of Manitou	6	272	Jan	357	19	7134	337
*†Meadow's Amberta of Manitou	5	296	Jan	216	11	8070	377
s. Ridglydale's Garbo Martin	D. Candor's Amberta of Manitou						
*†Meadow's Rose of Manitou	5	224	Jan	709	29	7645	346
*†Princess Cresmead of Manitou	5	276	Jan	99	6	7917	409
s. Ridglydale's Garbo Martin	D. Princess Crescent of Manitou						
*†Reflector's Amber of Manitou	Sr3	171	Jan	622	28	4918	244
†Reflector's Starina of Manitou	Sr3	239	Jan	431	22	5078	248

§O'Flynn, James Robert, Highland Farm, Owensboro, Ky. ARHT

†Prince's Amberta of Manitou	Sr2	100	Jan	602	35	2408	133
s. Crescent's Prince of Manitou	D. Meadow's Amberta of Manitou						
†Princess Promise of Manitou	Jr2	207	Jan	364	20	4123	205

§Olsen, John W., Rich Lane Guernsey Farm, Blackfoot, Idaho. ARHT

†Claudesta Ada	Sr3	240	Dec	742	37	9199	413
†Judy of Rich Lane	Sr3	272	Dec	710	41	11452	560

§Olsen, N. W., Rich Lane Guernsey Farm, Blackfoot, Idaho. ARHT

†Boise of Rich Lane	Jr3	140	Dec	1134	53	5934	269
†Don's Gentle Dazy	Sr2	138	Sept	199	9	3343	141
s. Don of Mountain Side Farm	D. Duke's Gentle Patsy						
†Maryann of Rich Lane	Jr2	237	Dec	597	35	5920	317
†Rose of Jusamite	6	200	Nov	889	43	7039	325
†Royal's Angeline of Jusamite	5	179	Oct	722	26	7404	325
†Royal's Clara of Jusamite	6	150	Nov	851	39	5900	262
†Royal's Martha of Jusamite	5	204	Dec	711	52	7131	380
†Sparkle of Rich Lane	Jr2	139	Dec	752	35	4185	187
†Sue of Rich Lane	Jr2	139	Dec	570	26	3152	151
†Trixie Ann of Thousand Springs	Jr2	305	Nov	611	32	8748	473
s. Green Meads Country Squire	D. Terry of Thousand Springs						

§Olson, Ray V., Payette, Idaho. ARHT

†Goldie Creamcup of Platzville	Jr3	191	Dec	628	42	6372	311
†Hi-Lawn Elaine	Jr4	54	Dec	1502	68	2604	120
s. Colonel L of Prestdale	D. Little Ranch Ellenette						
†Hi:Lawn Geraldine	Jr3	114	Dec	734	51	3076	191
†Hi-Lawn Gladiola	Jr2	229	Dec	568	30	5422	249
†Hi-Lawn Nanette	Sr2	173	Dec	674	37	4619	210
†Little Ranch Faith	9	138	Dec	893	39	4705	202
†Mandy of Allison Farms	5	189	Dec	563	32	5851	278
†Quality Farm Paddy's Alice	Jr3	245	Dec	591	36	6873	345
†Susie Buttercup of Platzville	Sr2	301	Dec	588	39	9263	478

Ortman, E. F., Mr. & Mrs., Ortmanor Guernsey Farm, Monkton, Md. ARHT

¶Alder Lea Balsam	5	167	Jan	921	43	5771	264
†Alder Lea Dancer	5	102	Jan	1253	53	4278	201
s. Alcluyd Pearl 2d's Peerless	D. Clear View Farm Rosette Magnate						
¶Alder Lea Flame	5	305	Dec	110	5	13055	566
s. Bryncoed's Timmie	D. Florence of Alder Lea						
†Langcroft's Polly	6	88	Dec	977	44	2968	135
s. Broadland Renown	D. Riveredge Dolly Dimpling						
¶Levina's Maud of Norwood	6	302	Dec	491	24	10042	488
¶Madrey Farm Princess Louise	5	180	Jan	799	43	6023	300
s. Maple Lane Jacquelin's Prince	D. Heweshurst Louise						
¶McDonald Farms Supreme Lena	Jr2	193	Jan	931	50	6838	330
s. McDonald Farms Supreme King	D. Demon's Golden of Pine Grove						
¶Namreg Chance's June	Jr2	230	Jan	803	36	6957	321
¶Ortmanor Angelina Firecracker	Jr2	232	Jan	732	37	6174	289
s. Masher's Manor Master	D. Loch Raven Angelina						
¶Ortmanor Valdor's Joan	Sr2	132	Jan	833	41	4064	193

Osborne, Florence, Osborne Farms, Canton, N. C. ARHT

Blue Bell of Garden Creek	Sr3	328	Jan	711	39	10936	560
*Bluette of Garden Creek	Jr4	140	Jan	855	37	4702	203
Debonair of Garden Creek	Sr3	323	Jan	955	51	11961	593
Garnetta of Garden Creek	Sr2	315	Jan	560	32	6937	359
Gloryetta of Garden Creek	Sr2	287	Jan	604	32	8491	409
Starlass of Garden Creek	Sr2	282	Jan	617	30	7700	340
Vogue's Daphne of Garden Creek	Jr2	72	Jan	882	38	2145	97

Osborne, H. Arthur, Osborne Farms, Canton, N. C. ARHT

Chason's Judy	Jr3	194	Jan	715	33	5692	263
Felicia of Garden Creek	Sr2	365	Jan	54	3	9785	477
s. Majesty of Garden Creek	D. Florielle of Garden Creek						
Fluff of Garden Creek	Sr2	248	Jan	719	34	7173	332
Lora of Garden Creek	Jr2	295	Jan	494	23	7768	333
Majesty's Dame of Garden Creek	Jr2	276	Jan	754	33	8487	379

Osborne, M. Louisa, Est., Osborne Farms, Canton, N. C. ARHT

Jennifer of Garden Creek	Jr3	106	Jan	859	41	2951	140
Jill of Garden Creek	Sr2	288	Jan	623	36	6702	352
Valentina of Garden Creek	Jr2	286	Jan	740	38	8056	403

Owen, K. D., Indian Mound Farm, New Harmony, Ind. ARHT

†Franchester Fair Anne	Jr3	116	Jan	989	41	4167	194
Franchester Handy Witchen	Jr2	316	Jan	578	34	8548	428
*†Indian Mound's Cherub	6	152	Jan	720	48	4063	238
†Indian Mound Susan	Jr2	248	Jan	662	36	6791	328
Rosebriar R^pose	Sr2	358	Jan	692	42	9663	503
*†Rose Tree Conquest's Bunte	6	127	Jan	950	46	4796	208
*†Rose Tree Graceful	5	265	Jan	817	38	10289	437

Pack, George T., Lauxmont Farms, Wrightsville, Pa.

Cottage Royal Flo	Jr3	54	Jan	1285	50	2082	82
s. Cottage King H.	D. Echo Valley Maudie						
*Falconridge Hebron Phoebe	7	121	Jan	1946	72	7284	262
Goldenobby's Fancy Lady	Sr3	132	Jan	1099	60	5266	243
*Goldenobby's Maree	Sr4	215	Jan	956	43	8366	360
Great Elm C. Blossom	Sr3	90	Jan	1348	61	4115	185
Great Oaks L. Emma	Jr2	331	Jan	817	48	8395	452
†Greenland's Blue-Bell	Sr3	179	Jan	1012	48	6963	331
Jupiter's Free Daphne	Jr2	337	Jan	783	47	10065	501
Lancresse Kit	Jr2	357	Jan	623	39	8938	510
Lauxmont Nugget's Printemps	Jr3	140	Jan	978	39	4747	200
Leo Del Maybelle Supreme	Jr2	365	Dec	221	13	11288	596
s. Savada Farms Leo Del D.	D. Supreme's Hindsdale Altanna						
Pleasant Hill Queen	Jr2	346	Jan	909	41	12521	517
*Rose King's Blessing	5	253	Jan	880	38	9672	446
*Rose King's Girlie	5	122	Jan	1207	51	4769	218
*Stalwart's Golden Dalhia	7	123	Jan	1496	80	6159	311

§Parsons, L. A. & Sons, Sonny Acres, Greentown, Ind. ARHT

*†Brown Farm Wilideau	6	43	Jan	1600	65	2088	84
s. Sam of Brown Farm	D. Willavin of Brown Farm						
†Delpark Engagement	Jr2	53	Jan	940	38	1566	68
s. Pine Manor King's Jade	D. Welcome-In Forward's La Rosa						
†Delpark Prom	Jr3	206	Jan	473	19	6071	241
†Estand's Sally L.	Jr3	267	Jan	514	36	7290	391
*McAfee's Susa's Senora	5	306	Jan	929	49	12045	550
Meadow Haven Juno's Melody	Jr4	289	Jan	571	31	9928	482
†Sonny Acres Ace's Azalea	Jr2	148	Jan	669	38	3853	193
†Sonny Acre's Ace's Blossom	Jr2	42	Jan	1022	55	1348	68
s. Golden Grange Warrior's Ace	D. Owen's Place King's Lily						
Sonny Acres Dina	Jr3	276	Jan	451	25	8830	408
†Star Rosebranch	Jr2	150	Jan	724	39	4305	212
*†Thelma of Brown Farm	9	267	Jan	908	40	12754	532
*†Welcome-In Forward's La Rosa	7	122	Jan	1289	45	5448	205

Pattison, A. T., Est., Pharos Farm, Simsbury, Conn. ARHT

Conquest Anita	Sr2	78	Jan	1547	71	3818	166
s. Pharos Frost King	D. Whittemore Farm C Amy						
*Peckhurst Fancy	6	301	Jan	1176	59	13364	630
*Pharos Baron's Dolores	Jr4	301	Jan	863	56	12429	702
*Pharos King's Frostimorn	Jr3	314	Jan	726	45	11513	609
Pharos King's May	Jr3	355	Jan	599	43	11686	605
Pharos King's Sallan	Jr2	130	Jan	928	49	4038	197

§Paxson, Henry D., Mrs., Elm Grove, Holicong, Pa. ARHT

†Elm Grove's Faithful Echo	Jr2	264	Jan	715	36	8395	386
†Elm Grove's Heather	Jr4	204	Jan	784	44	6892	371
†Elm Grove's Settecho	Jr2	305	Jan	17	1	7004	366
s. Vagabond's Echo	D. Evergreen Poinsetta						
*†Evergreen Faithful	8	143	Jan	944	46	5614	264
*†Evergreen Poinsetta	7	269	Jan	916	50	11394	541

§Pennsylvania, Trustees of the University of, Bolton Farm, Bristol, Pa. ARHT

Admiral's Twinkle of Bolton	Jr2	255	Jan	182	9	5272	247
Bolton's Daylo's Valinda	Sr2	128	Jan	764	35	3408	157
*King's Red Rose of Bolton	5	310	Jan	581	32	9532	461
Master's Fay of Bolton	Jr2	158	Jan	510	28	2754	147

§Perkins, George W., Glynwood Farm, Cold Spring, N. Y. ARHT

†Glynwood's Bess	Sr2	91	Jan	646	27	2237	100
s. Blakeford Douglas	D. Glynwood's Pyxie						
†Glynwood's Ellen	Sr2	15	Nov	457	19		
s. Blakeford Douglas	D. Glynwood's Yellow Lady's Slipper						
†Glynwood's Ester	Sr2	286	Jan	243	13	4776	272
s. Glen Eilidh's Best Boy	D. Glynwood's Viburnum						
†Glynwood's Great Lobelia	Jr3	100	Jan	649	22	2537	101
s. Glynwood's Douglas Neptune	D. Glynwood's Lobelia's Lady						
†Glynwood's Nan	Jr2	305	Dec	127	7	6264	322
s. Glen Eilidh's Best Boy	D. Glynwood's Magnolia						
†Glynwood's Neptunia	Jr2	305	Dec	142	8	6613	314
s. Glynwood's Douglas Neptune	D. Neptune's Carlotta						

§Petan Company, San Carlos Dairy, Buellton, Calif.

†San Carlos Carol Ann	Jr2	81	Jan	740	44	2059	119
s. Gayhead's Monitor	D. San Carlos Topsy						
†San Carlos Charm Princess	Jr3	100	Jan	891	48	3137	166
*†San Carlos Concheta	Sr3	79	Jan	965	43	2749	115
s. Gayhead's Monitor	D. San Carlos Carmen						
*†San Carlos Gypsy Cee	Jr3	81	Jan	1117	63	3051	149
s. Coronation King Comet	D. San Carlos Gypsy G.						

Peterson, William O., Ring-Win Farms, Greensburg, Pa. ARHT

†Blakeford Lady Patina	Jr2	248	Feb	416	23	5654	280
†Churn Creek's Country Dora	Jr2	248	Feb	453	22	5304	232
†Churn Creek's Country Esta	Jr2	231	Feb	487	24	5242	254
†Gardenville King's Joy	Jr3	305	Feb	268	13	7528	358
s. Gardenville Coronation King	D. Gardenville Princess Coy						
Langwater Gleam	Jr2	178	Feb	874	35	7014	255
*†Meadow Springs R. Jewel	Jr4	291	Feb	425	21	9304	388
†Niplig Bondwick Jewel	Jr2	305	Feb	225	13	5330	280
s. Bondwick's Vanguard	D. Niplig Jewel						
*Nodrog Carnation	5	79	Feb	984	40	2723	111
s. Silver Forest Attention	D. Nodrog Golden Cherry						
†Ring-Win Princess	Jr3	303	Feb	454	24	6852	319
†Spar Hill Amaranth 3d	Jr2	305	Feb	405	23	6685	376
s. Spar Hill Duke of Windsor	D. Spar Hill Amaranth						
†Spar Hill Periwinkle 3d	Jr2	305	Feb	128	4	6117	212
s. Spar Hill Duke of Windsor	D. Spar Hill Periwinkle						

Pfaff, C. R., Winston-Salem, N. C.

Cora of Boiling Spring Farm	Sr3	168	Jan	888	46	5990	287
Itchen Fanny Belle	16	291	Jan	768	41	9916	427

§Picard, Philip J., Lone Maple Farm, Feeding Hills, Mass. ARHT

*†Lone Maple Butterfat Mabel	5	96	Jan	1093	60	3553	180

§Picard, Philip J. & Mabel B., Lone Maple Farm, Feeding Hills, Mass. ARHT

†Lone Maple Butterfat Dolly	Jr2	139	Jan	773	40	3734	170
†Lone Maple Butterfat Joyce	Sr2	68	Jan	889	43	1864	91
s. Lone Maple Butterfat Noble	D. Lone Maple Butterfat Noble Joy						
*†Lone Maple Butterfat Rosalyn	5	305	Jan	115	6	11080	558
s. Butterfat Fashion Noble	D. Lone Maple Butterfat Rosalie						
†Lone Maple Butterfat Rose	Sr2	222	Jan	720	33	6026	267
*†Lone Maple Butterfat Rosette	Sr4	276	Jan	857	51	9774	530

§Pine, James T., Fairfield Farm, Still Pond, Md. ARHT

†Cedar Point Gay Belle	Sr3	72	Jan	814	38	1962	92
s. Bondor of Cedar Point	D. Gay Rose of Cedar Point						
Fairlawn F. P. Itaska	Sr3	313	Jan	854	46	12346	588
†Green Acres' Bell	Sr3	161	Jan	841	44	5419	265
*†Lady Sue of Oak Knoll	8	66	Jan	1376	57	3048	123
s. Love's Rose King	D. Golden Lady's Milkmaid						
†Maywood R. Rachel	Sr3	148	Jan	736	37	4655	228
†Oakland Manor Franceta	Jr3	151	Jan	771	41	4520	222

Pingree, Sumner, Flying Horse Farm, South Hamilton, Mass.

Argilla Royal Twilight	Jr2	365	Jan	389	21	16663	795
s. Argilla Royal Philosopher	D. Argilla Furlough's Twilight						
*Bethany Butterfat's Buttercup	10	182	Jan	1365	72	9686	433
¶Bethany Noble Lady	Jr3	206	Jan	1002	51	7403	365
*Bethany Wistar's Holly	Jr4	297	Jan	1397	75	15981	756
Flying Horse Colonel's Amy	Sr2	62	Jan	924	44	1874	95
s. Chedco Colonel	D. Hilltop Butterfat Amy						
Flying Horse Colonel's Flute	Jr2	349	Jan	785	55	12073	730
Flying Horse Colonel's Prim	Jr2	68	Jan	952	49	2256	117
s. Chedco Colonel	D. Alfalfa Farm Primrose						
Flying Horse Master's Rosemary	Jr2	360	Jan	1033	61	13933	770
*Flying Horse Royal's Elena	5	125	Jan	1527	71	6591	297
Flying Horse Select's Bluebell	Sr2	39	Jan	1219	59	1518	74
s. Alfalfa Farm Select	D. Flying Horse Royal Bluebell						
Flying Horse Select's Melody	Sr3	72	Jan	1349	63	3191	147
*Kitchener Verona	6	88	Jan	1765	80	5182	231
s. Kitchener Trumpet	D. Kitchener Royal Velvet						
Philcrest Lilac	Jr2	114	Jan	1422	72	5471	252
Tamworth Utmost	Jr2	72	Jan	1291	53	2994	123

Pinkham, Arthur D., High Mowing Farm, Wilmington, Vt. ARHT

Beauhaven's Daffodil	Sr2	156	Jan	907	38	4920	193
Crocker Farms Lynda Badger	Jr2	272	Jan	709	38	7473	349
Foremost Regal's Roberta	Jr2	111	Jan	949	50	3527	176
High Mowing Clio	Jr2	249	Jan	842	42	7763	342
High Mowing Diamond Balsam	Jr2	365	Jan	428	25	12075	614
s. Foremost Diamond Jim	D. Howland Vermont Gallant						
High Mowing Diamond Cambric	Jr2	104	Jan	947	46	3254	149
High Mowing Diamond Cherub	Jr2	327	Jan	845	51	10702	513
High Mowing Diamond Crystal	Jr2	249	Jan	888	50	8818	378
High Mowing Diamond's Banner	Jr2	365	Jan	215	14	11234	545
s. Foremost Diamond Jim	D. Howland Noble Genesta						
High Mowing King's Corduroy	Jr2	91	Jan	995	44	3150	136
*High Mowing Noble Appeal	Sr4	84	Jan	1461	73	4083	207
*Howland Noble Genesta	6	294	Jan	983	51	12345	553
*Howland Snowstorm Glencoe	6	95	Jan	1517	65	4806	218
*Ladderlook Deboronna 3d	6	328	Jan	959	48	13851	600
Patcho'woods Della's Delight	Jr2	142	Jan	938	46	4908	232

Playford, H. R., Sky Brook Farms, Hendersonville, N. C. ARHT

Bryn Du Golden Nicole	Jr2	286	Jan	649	39	7051	356
Bryn Du Maxim Priscilla	Jr3	243	Jan	696	40	8151	378
*Croasdaile's Princess Sarah	7	234	Jan	701	45	8378	444
*Fanny's Girl of Connemara Farm	10	207	Jan	372	18	6531	267
*Graceland Max's Arcelle	7	145	Jan	1597	82	7959	399
Noble Lucy of Beaver Creek	Jr2	99	Jan	797	50	2761	157
Sky Brook-Med-Rose Annielee	Jr2	195	Jan	778	45	5684	276
Sky Brook Rose Maxim's Arcella	Jr2	344	Jan	809	53	11891	655
Sky Brook Rose Maxim's Betty	Jr2	195	Jan	666	37	4936	257
Sky Brook Rose Maxim's Dorsey	Jr2	133	Jan	881	52	3989	209
Sky Brook Rose Maxim's Fanny	Sr2	73	Jan	990	49	2479	125
s. Rose Maxim	D. Fanny's Girl of Connemara Farm						
Sky Brook Rose Maxim's Harmony	Jr2	365	Jan	251	20	8312	478
s. Rose Maxim	D. Fairlawn Harmonia						
Sky Brook Rose Maxim's Margie	Jr2	92	Jan	825	44	2470	129
Sky Brook Rose Maxim's Ruthann	Jr2	190	Jan	676	39	5045	261
Sunshine's Lucky Verabelle	Jr3	359	Jan	632	42	9584	548

Pollack, George J., Pine Grove Farms, Binghamton, N. Y. ARHT

Experience's Pauline	5	135	Jan	998	49	5146	274
Pine Grove Farms Alta	Sr4	123	Jan	898	45	3537	167
¶Pine Grove Farms Jay	Sr3	305	Jan	508	27	9485	428
s. McDonald Farms Guthrie	D. Fay of Pine Grove						
*¶Pine Grove Farms Jenny	Sr3	305	Jan	120	7	9466	502
s. Val's Dauntless of Pine Grove	D. Auburndale Farm's Jenny						
*¶Pine Grove Farms Jolly	Jr4	305	Jan	348	14	11468	458
s Val's Conqueror of Pine Grove	D. Vision's Goldie of Pine Grove						
¶Pine Grove Farms June	Jr4	67	Jan	1120	42	2416	93
s. Damon's Hornet of Pine Grove	D. Vision's Grace of Pine Grove						
¶Pine Grove Farms Kathara	Sr2	298	Jan	680	35	7980	349
¶Pine Grove Farms Katherine	Jr3	269	Jan	594	31	7547	355
¶Pine Grove Farms Lottie	Sr2	77	Jan	1165	45	2886	106
s. Damon's Hornet of Pine Grove	D. Val's Harriet of Pine Grove						

*†Val's Dolores of Pine Grove 9 260 Jan 568 29 8291 356
*¶Vision's Goldie of Pine Grove 6 285 Jan 855 44 10754 472

Porter, Austin M., Fair Hill Farms, Chadds Ford, Pa. ARHT

¶Calvert's Maple Jr2 305 Jan 346 18 8985 411
s. Lord Calvert D. Royal's Maple

§Powers, Lucius, Hermosa Vista Rancho, Fresno, Calif. ARHT

*†Butterton Holliston Flora 5 128 Dec 1000 51 4977 221
*†Butterton Holliston Leda 7 117 Dec 1021 59 4633 222
*†Butterton Holliston Queen Sr4 272 Dec 709 33 9622 457
*†Butterton Holliston Rosaline 6 305 Dec 382 20 13036 594
s. Santa Cruz Holliston Valmont D. Santa Cruz Prince's Rosabel

Price, S. C., Coldsprings Farms, Saint Johns, Pa.

Bethany Noble Blanche Sr3 229 Jan 1239 66 10256 466
Coldspring's Beauty's Blossom Jr2 365 Jan 160 8 13960 658
s. Coldspring's Beauty's Hardwick D. Coldspring's Romulus Blossom
*Coldspring's Beauty's Follie Sr4 334 Jan 761 38 13821 658
Coldspring's Beauty's Mollie Sr3 211 Jan 1225 56 9496 403
Coldspring's B. R. Bella Sr2 193 Jan 1410 74 9832 458
Coldspring's B. R. Romana Jr2 234 Jan 1216 60 10166 492
Coldspring's Dotty Jr2 83 Jan 1368 66 3580 157
*Coldspring's H. Country Flower 6 110 Jan 1717 77 6200 301
*Coldspring's Noble's Beauty Sr3 365 Jan 338 23 12999 738
s. Coldspring's Romulus Noble D. Vallevue Butterfat Beauty
Coldspring's Noble's Clara Jr2 67 Jan 1309 53 2783 111
s. Coldspring's Romulus Noble D. Coldspring's Hardwick's Clara
Coldspring's Noble's Colleen Sr2 89 Jan 1485 79 4434 212
*Coldspring's Noble's Fawn Sr3 365 Jan 89 4 16766 832
s. Coldspring's Romulus Noble D. Coldspring's H. Country Flower
¶Coldspring's Noble's Rosie Jr2 132 Jan 930 53 4319 229
Coldspring's Romulus' Fanita Jr2 282 Jan 916 41 11016 487
Coldspring's Romulus Rebecca Jr3 365 Jan 311 21 10510 606
s. Langwater Romulus D. Brockton's Royal Rose
*Maxim's Notlawn 6 233 Jan 1326 71 12425 625

Price, Samuel B., Coldsprings Farms, Saint Johns, Pa.

Coldspring's B. R. Golden Jr2 335 Jan 908 51 12603 627

Prickett, Russell, Haddon Farms, Marlton, N. J.

*¶Haddon's Eleanor 6 153 Jan 969 48 6957 346
*¶Haddon's Lynette 5 91 Jan 1587 68 4664 204
*¶Haddon's Tilly Sr4 135 Jan 1413 75 6749 305
¶Ideal's Dairy Boy's Mary Jr2 90 Jan 1306 52 3864 153
¶Leeholme Bittersweet Jr4 143 Jan 1112 52 6058 260
¶Leeside Royal Dareen 5 142 Jan 1405 62 7174 294

§Priddy, Paul & Schepflin, Paul E., Wilema Farms, Fremont, Ohio. ARHT

*†Comfort-C-Camie's Carrie Sr4 255 Jan 453 27 7157 357

Primrose, Floyd W., Primrose Farm, Madison, Tenn. ARHT

*¶Abournedale Bonnie 5 29 Dec 1777 72
s. Riegeldale Ann's Majesty D. Champion's Bouquet
*¶Hamilton County Princess Agnes Sr4 31 Dec 1808 89
s. Clear Springs' Gay Prince D. Quail Roost Bessie
†Hearthstone Effie's Girl Jr2 305 Jan 524 33 8041 413
s. Quail Roost King Gallant D. Riegeldale King's Effie
†Orchard Lawn's Lady Alice 5 305 Dec 716 37 10785 522
s. Riegeldale Emory's Challenger D. Gayoso Acteen
†Ring-Win Loretta Sr2 305 Jan 426 22 10579 516
s. Antietam Sheik D. Ring-Win May Queen
*¶Ring-Win Rosie Jr3 31 Dec 1920 80
s. Caumsett Voltage D. Ring-Win Rosella
†Rosetown of Brandywine 5 305 Jan 347 20 11312 562
s. Valor's Rose King of Rosedale D. Rose's Rosalee of Rosedale

§Princeton Farms, Princeton Mining Company, Incorporated, Princeton, Ind. ARHT

†Convoy's I. Noreen Jr4 204 Jan 881 48 7935 386
*†Fort Sackville Actress 5 148 Jan 619 30 4564 220
†Majorie Sterling Linda Jr3 269 Jan 606 29 7145 339
†P. F. Convoy's Crystal Jr3 228 Jan 594 32 6056 294
†P. F King's Baroness Sr2 74 Jan 776 35 1905 91
†P. F. King's Countess Jr2 272 Jan 549 29 6181 299
†P. F. King's Dimple Jr2 219 Jan 555 35 5816 327
†P. F. King's Primrose Sr2 300 Jan 30 1 5198 225
s. Pine Manor Rose King D. Valor's E. Hasty
†P. F. King's Sterling Lady Jr2 95 Jan 646 29 2487 112
†P. F. King's Trixie Sr2 91 Jan 714 32 2315 121
*†Sterling Bonnie 5 149 Jan 520 24 4137 185
*†Valor's G. Lillian 6 139 Jan 326 13 3715 171

§Pryibil, Paul, Est., Pryibil Farms, Glen Cove, N. Y. ARHT

Bogheid Leader's Alda Jr2 365 Oct 250 15 7038 389
s. Caumsett Leader D. Caumsett Island Zelda
Bogheid Leader's Astor Jr2 365 Oct 162 10 7912 379
s. Caumsett Leader D. Caumsett Island Astor

§Purdy, Floyd, Greenfield Farm, Tomah, Wis. ARHT

†Greenfield Lad's Hazel Jr2 104 Jan 1012 42 3457 153
†Greenfield Watchful Salome Jr2 184 Jan 916 49 6051 370
†Homewood Levity Mada Jr2 295 Dec 336 18 7073 340
s. Curtiss Candy Levity Gentleman D. Homewood Ultra Maiden
Homewood Levity Mida Jr2 276 Jan 670 33 7173 320

§Purmort, C. M. & Fisher, Carl, Way-Ellen Farm, Van Wert, Ohio. ARHT

*†C. M.'s Farm Luella 6 140 Jan 1122 45 6004 235
*†Green Meadow's Jamesy Jr3 282 Jan 641 37 9019 442
*†Maple Lane Frolic's Janet 5 133 Jan 1370 64 6703 289
*Raemelton Triumph Bonton 6 319 Jan 730 39 11474 581
†Way-Ellen Farms Betty Sue Jr2 206 Jan 731 32 5938 262
†Way-Ellen Farms Daisy Belle Jr2 252 Jan 929 41 9595 405
*†Way-Ellen Farms Lovely Nellie Sr3 289 Jan 495 21 9066 379
*†Way-Ellen Farms Opauline Sr4 110 Jan 1417 54 5492 232
†Way-Ellen Farms Royal Princess Jr2 230 Jan 553 30 6216 288

Quaker Oats Company, The, Ful-O-Pep Research Farm, Barrington, Ill. ARHT

*¶Africander Andy's Janet 6 180 Jan 891 48 6312 316
*Blyth Hurst Diana Sr3 309 Jan 665 43 9430 518
¶Chedco Starlass Jr2 266 Jan 641 35 6818 336
*¶Circle A. Lady's Irma 6 215 Jan 513 27 4512 226
*¶Clearbrook Monogram's Gypsie Sr3 97 Jan 885 48 3107 156
*¶Clearbrook Noble's Gem Jr3 125 Jan 653 31 3256 149
*¶Fairlawn F. P. Jilda Jr3 143 Jan 957 42 5002 219
*¶Fairlawn L. Gilda 6 48 Jan 1417 51 2192 78
s. Coronation Leader D. Knollwood Linaria
*Foremost Honor's Dame Jr4 365 Jan 386 18 11556 519
s. Foremost High Honor D. Foremost Proud Dame
*¶Foremost Tionetta 5 138 Jan 1227 52 5702 229
¶Lookwell T. Bonnie Jr2 256 Jan 552 24 7042 306
*¶Luxerin Mohammed's Girl 8 183 Jan 952 45 6710 323
Q. O. Caesar's Arlight Sr2 244 Jan 738 35 7709 351
¶Q. O. Caesar's Birma Jr2 128 Jan 822 43 4049 194
¶Q. O. Caesar's Pride's Barbara Jr2 251 Jan 682 37 7051 351
¶Q. O. Champion's Blanche Jr2 186 Jan 869 46 5823 279
¶Q. O. Flash's Ansonia Sr2 126 Jan 863 35 3733 149
¶Q. O. Forward's Anola Jr2 243 Jan 727 31 7068 303
¶Q. O. John's Beatrice Jr2 204 Jan 929 45 6721 322
¶Q. O. John's Betsey Jr2 208 Jan 868 39 6368 271
¶Q. O. John's Bettina Jr2 163 Jan 974 44 5797 255
¶Q. O. Trojan's Anna Jr2 305 Jan 350 18 7704 369
s. Gren Meads Trojan D. Dot-Mar Enterprize Karen
¶Q. O. Valor's Bysue Jr2 80 Jan 1332 49 3396 131
*¶Red Fawn's Siss Jr3 234 Jan 871 47 7952 424
*¶Rock Creek Donna Jr4 198 Jan 1178 58 8316 369
Rock Creek Vallota Sr3 323 Jan 693 39 11649 548
*¶Shoreland Claribel 5 191 Jan 1018 44 6939 297
*Trixie of Betts Homestead 6 228 Jan 612 22 7995 370
*¶Welcome In Chum's Bonnie 6 144 Jan 1372 63 6551 277
*¶Welcome-In Forward's Bonnie 8 155 Jan 1348 63 7987 369
*¶Welcome In Sonja 9 293 Jan 736 37 10320 467
*Wilsonia Mandy's Pride 5 350 Jan 62 2 11505 504
s. Sedgley Iver D. Mandy of Green Meadow

Rahlmann, Desiree M., Clovertop Ranch, Newcastle, Calif.

†Clovertop Alfreda Sr2 225 Jan 843 47 7448 369
*†Clovertop Annette 6 99 Jan 994 59 3369 187
*†Clovertop Antoinette's Honey 5 151 Jan 676 34 4113 194
Clovertop Anzell Jr3 238 Jan 801 42 7678 374
*†Clovertop Azalea 5 294 Jan 207 12 7159 337
*†Clovertop Bonny Bell 5 249 Jan 634 39 8207 426
*†Clovertop Bonny Dee Jr4 103 Jan 1177 62 4291 208
Clovertop Bonny Laurie Jr2 291 Jan 280 17 5444 254
Clovertop Eldola Jr3 215 Jan 743 41 6146 308
*Clovertop Eve 7 325 Jan 1398 72 19166 891
†Clovertop Honey's Beata Sr2 57 Jan 906 39 1547 68
s. Clovertop Electric D. Clovertop Antoinette's Honey
*Clovertop Noel Sr3 305 Jan 468 26 8649 401
†Clovertop Rosebud Sr2 193 Jan 567 36 4939 260
†Clovertop Rubina Sr2 143 Jan 632 33 2943 146
*†Clovertop Sunshine Jr4 62 Jan 1387 61 2690 113
s. Clovertop Electric D. Clovertop Sunstar
*†Clovertop Tilly 7 245 Jan 614 32 8163 351
†Clovertop Trixie Jr3 139 Jan 784 36 4204 184
†Happyholme Wistar Marchoma Jr2 142 Jan 766 45 3957 205
Palmway's Royal Gracious Jr2 217 Jan 652 36 5862 286

§Rahlmann, H. E., Clovertop Ranch, Newcastle, Calif.

†Happyholme Baroness Phillipa Sr2 150 Jan 905 51 4691 236
†Happyholme Valor's Miriam Jr2 106 Jan 797 40 3022 153

Ramos, Arturo Peralta, Mrs., Hunthill Farm, Rushland, Pa. ARHT

¶Antietam Sweet Rose Jr2 179 Jan 748 44 4887 249
*†Arbutus of Bridgett's Farms Jr4 84 Jan 1132 57 3266 154
*¶Argilla Cheerio Jr4 133 Jan 1014 44 4860 203
*†Arizona of The Glen Sr4 286 Jan 484 25 10270 451
*†Bethany Noble Lassie Jr3 305 Jan 147 6 10226 451
s. Coldspring's Romulus Noble D. Bethany Wistar's Lass
*†Flat Brook Her Paula 5 217 Jan 818 48 7281 386
*¶Hill Girt Borie 7 140 Jan 1079 57 5359 266
*†Hill Girt Eileen 5 153 Jan 900 41 4882 209
¶Hominy Hill Anna Sr2 234 Jan 1114 51 9284 412
†Horse Shoe Beacon's Burma Jr4 60 Jan 999 47 1940 91
s. Langwater Beacon D. Horse Shoe F Bertha
*†Langwater Maribel 5 92 Jan 978 42 3187 132
s. Langwater Patrician D. Langwater May Belle
*†Merco Master's Tess Jr4 149 Jan 1059 57 5577 257
*†Wilgorlan's Peerless Gleam Jr4 305 Jan 26 1 10065 466
s. Green Meadow Peerless 2d D. Coventry Princess Lustre
*†Woodfield's Daisy's Dot 6 182 Jan 918 50 6896 343

§Reeb, A. L., Aldahome Farm, Meridian, Idaho. ARHT

†Aldahome Bonita Jr2 91 Dec 754 41 2624 135
†Aldahome Harmony Sr3 186 Dec 502 28 4520 232
†Aldahome Marigold Jr2 114 Dec 591 34 2879 152
†Aldahome Martha 5 143 Dec 1158 65 6500 336
†Aldahome Patience Jr2 279 Dec 435 27 6695 351
†Aldahome Victoria 6 108 Dec 798 40 3231 156
*†Aldahome Waif 5 111 Dec 1010 57 4205 238
*†Aldahome Wilma Sr3 116 Dec 898 57 4116 235
†Aldahome Wishful Jr2 240 Dec 593 32 6230 319
†Chuckanut Queenie 5 92 Dec 777 37 2844 142
*†Glory of Aldahome 7 128 Dec 878 54 5053 296
*†Willa of Aldahome 9 225 Dec 805 49 8729 470

Reid, J. B., Bain Ridge Farm, Francestown, N. H.

Bain Ridge Adele Jr2 166 Jan 1042 50 5790 276
Bain Ridge June Jr2 167 Jan 857 46 5119 253
Bain Ridge Royal Princess Jr2 182 Jan 726 41 4597 241
*Flying Horse Pat's Lass 5 62 Jan 1391 74 2879 148
s. Flying Horse Royal Patrician D. Flying Horse King's Red Lassie
*Flying Horse Pat's Marie Sr4 132 Jan 1010 54 4810 233
*Kitchener Ann 7 154 Jan 1236 52 7197 309
*Kitchener Zinnia Jr4 128 Jan 1085 53 4938 223
*Rosewald Dawn's Glorianna Jr4 59 Jan 1275 59 2351 108
s. Mussolini D. Afton's Dawn

§Reinhardt College, Waleska, Ga. ARHT

†Reinhardt King's Squaw Sr3 48 Jan 573 29 914 48
s. Quail Roost Blossom King D. Edisto Farm's Frisky
Reinhardt Meteor's Tallulah Jr3 226 Jan 581 29 5108 270

Reynolds, James R., Larch Farm, Wenham, Mass. ARHT

Larches Parsonella Sr2 365 Jan 702 40 12446 644
s. Charlescote Parson D. Ladderlook Deborella
*Larches Pendant Sr4 351 Jan 708 43 12617 687
Larches Phoenix Jr2 62 Jan 1044 45 2059 85
s. Charlescote Parson D. Larches Ruby
*Larches Priscilla Sr4 127 Jan 1051 53 5219 257

*Larches Rosette	5	365	Jan	224	9	19100	757
S. Larches Sir Robert	D. Larches Jean						
Maple Lane Corporal's Dawn	Jr2	80	Jan	1226	56	3170	140
S. Larches Corporal	D. Bobby's Dawn of Maple Lane						
Maple Lane Corporal's Fay	Jr2	109	Jan	1146	55	4309	179
Maple Lane Corporal's Grace	Sr2	91	Jan	1318	51	3962	151

Reynolds, Patricia, Larch Farm, Wenham, Mass. ARHT

Larches Polaris	Sr2	365	Jan	174	10	12963	670
S. Charlescote Parson	D. Golden Bright						

§Rheaume, Henry L., Rheaume's Valley View Farms, Dryden, Mich.

†Rheaume's Valley View Angela	Jr2	68	Jan	965	43	2174	93
S. Langwater Lookwell	D. Her-Mil's Angela						
†Rheaume's Valley View Pearl	Sr2	119	Jan	1005	43	4090	168
†Rheaume's Valley View Queen	Sr4	66	Jan	1193	47	2586	99
S. Langwater Meed	D. Bancroft Acres Lavina						

§Rheaume's Valley View Farms, Incorporated, Dryden, Mich.

†Clay Hill Kay	Jr3	92	Jan	768	42	2235	115

§Rhodenbaugh, W. W., Rhodenbaugh Ranch, Caldwell, Idaho. ARHT

*†Rhodenbaugh's Amaryllis	Sr4	153	Jan	541	31	3706	193
*†Rhodenbaugh's Aralia	Jr3	127	Nov	540	30	3389	174
Rhodenbaugh's Ginger Lily	Jr2	226	Jan	532	26	5589	246
†Rhodenbaugh's Heather	Jr2	211	Jan	519	27	5442	248
*†Rhodenbaugh's Moss Rose	10	128	Jan	984	47	4913	253
†Rhodenbaugh's Prince's Rosalie	Jr2	122	Dec	616	32	2760	134
*†Rhodenbaugh's Viola	11	215	Jan	518	28	6293	311
*†Rhodenbaugh's Wild Rose	Jr3	153	Jan	406	20	3248	164
†Rhodenbaugh's Willow	Jr2	119	Jan	718	35	3349	151
*†Westlynn Valor's Charm	Jr4	128	Jan	753	37	3889	173

§Rice, P. B., Harrisburg, Pa. ARHT

Goose Valley Mona	Sr2	239	Jan	782	39	8442	393

Rider, J. L., Pleasantview Farm, Catawissa, Pa.

*Anna Lou of Pleasantview	8	46	Nov	1608	77	2384	117
S. Coldspring's Hardwick's Gascon	D. Pleasantview Royal Anna						
Doris May of Pleasantview	Jr3	300	Jan	774	41	8821	428
*Pearl Harbor of Pleasantview	5	353	Nov	670	36	10504	519
Pleasantview Faithful Lady	Jr2	184	Jan	1040	49	6710	283
S. Coldspring's Royal's Raider	D. Pleasantview Clara Bell						
Raider's Belle of Pleasantview	Jr2	139	Jan	786	44	3912	204

Riegel Textile Corporation, Trion Division, Riegeldale Farm, Trion, Ga. ARHT

*Blakeford Carry	Sr3	212	Jan	885	40	8057	355
Brays Island Bon-Ton's B-Cup	Sr2	103	Jan	836	45	3063	157
Lotus Lilac Rouge	7	216	Jan	952	44	8209	372
Riegeldale Ben's Ada	Jr2	365	Jan	590	35	12191	660
S. Riegeldale Illustrious Benjamin	D. Maxim's General's Ada						
Riegeldale Ben's Annie	Jr2	88	Jan	935	41	2642	117
*Riegeldale Ben's Beauty	Sr3	310	Jan	700	45	9975	589
*Riegeldale Ben's Benita	5	299	Jan	780	42	12224	610
*Riegeldale Ben's Clover	Jr4	160	Jan	1155	61	7536	352
Riegeldale Ben's Coquette	Jr2	138	Jan	968	40	4717	191
Riegeldale Ben's Cupid	Jr2	123	Jan	875	40	3721	172
Riegeldale Ben's Darling	Sr3	123	Jan	895	48	3939	226
Riegeldale Ben's Dorrie	Jr2	224	Jan	729	35	6338	304
Riegeldale Ben's Gladness	Sr3	189	Jan	849	44	6948	353
*Riegeldale Ben's Mavourneen	Sr3	343	Jan	294	17	9455	495
*Riegeldale Ben's Maypop	Jr3	226	Jan	845	41	9203	435
Riegeldale Ben's Phlox	Jr2	90	Jan	886	37	2619	115
Riegeldale Ben's Sparkler	Sr2	150	Jan	831	39	4446	205
Riegeldale Ben's Virginia	Jr3	158	Jan	941	44	5890	283
Riegeldale Conqueror's Babette	Jr2	133	Jan	700	41	3421	181
*Riegeldale Conqueror's Beulah	Sr3	292	Jan	437	27	6483	374
*Riegeldale Conqueror's Fan	Sr3	92	Jan	1060	48	3469	160
Riegeldale Conqueror's Leila	Jr2	233	Jan	633	33	6018	280
Riegeldale Conqueror's Sarah	Jr3	226	Jan	715	35	6315	291
Riegeldale Emory's Anne	Sr3	88	Jan	1001	44	2821	129
*Riegeldale Emory's Babette	Sr3	365	Dec	370	24	11413	635
S. Riegeldale Melba's Emory	D. Riegeldale Babette						
Riegeldale Emory's Belvedere	Jr2	212	Jan	679	37	5501	278
Riegeldale Emory's Benita	Jr2	269	Jan	916	48	9453	480
Riegeldale Emory's Beverly	Jr3	158	Jan	754	41	4915	255
*Riegeldale Emory's Bliss	Sr3	234	Jan	793	52	8086	493
*Riegeldale Emory's Bonniebelle	Sr3	363	Jan	516	28	11477	576
*Riegeldale Emory's Charm Lady	Jr2	365	Jan	330	19	9218	496
S. Riegeldale Melba's Emory	D. Bournedale Beautiful						
Riegeldale Emory's Clover	Jr2	147	Jan	760	37	4024	191
*Riegeldale Emory's Dairymaid	5	168	Jan	824	50	6140	364
*Riegeldale Emory's Dassel	Sr4	290	Jan	694	39	9158	474
Riegeldale Emory's Elise	Sr2	238	Jan	884	47	8004	381
Riegeldale Emory's Glamorous	Jr2	365	Jan	489	27	9943	532
S. Riegeldale Melba's Emory	D. Quail Roost Primrose Beauty						
*Riegeldale Emory's Inspiration	Sr4	299	Jan	769	44	12470	670
*Riegeldale Emory's Isabelle	Sr3	269	Jan	740	39	9360	493
Riegeldale Emory's Lotty	Jr2	310	Jan	712	39	8976	476
*Riegeldale Emory's Marie	Sr4	318	Jan	702	46	9969	576
*Riegeldale Emory's Maxim Melba	Sr3	284	Jan	595	39	7734	443
Riegeldale Emory's Queen	Jr2	69	Jan	849	36	1855	85
S. Riegeldale Melba's Emory	D. Riegeldale Ben's Duchess						
*Riegeldale Emory's Rubina	Jr3	181	Jan	888	47	6250	306
Riegeldale Maxim's Betsey	Jr3	121	Jan	827	40	3397	165
Riegeldale Maxim's Bounteous	Sr2	277	Jan	755	40	8184	423
*Riegeldale Maxim's Princess	Sr3	247	Jan	854	44	8559	454
Riegeldale Maxim's Vivian	Jr2	72	Jan	975	49	2355	117
S. Riegeldale Emory's Maxim	D. Riegeldale Emory's Virginia						
*Riegeldale Mck Begonia	8	317	Jan	668	31	11123	499
*Riegeldale Melba's Betsey	8	365	Jan	980	52	16914	914
S. Bournedale Illustrious	D. Green Meadow Melba						
Riegeldale Phil's Begonia	Jr2	292	Jan	620	35	8130	434
Riegeldale Phil's Dagna	Jr2	365	Jan	612	34	11603	620
S. Riegeldale King's Philanderer	D. Riegeldale Emory's Dagna						
Riegeldale V. M. Freda	Jr3	318	Jan	732	37	10280	500

§Riehl, Aaron K., Shallow Creek Farm, Lancaster, Pa. ARHT

†Celia's Glow of Shallow Creek	Jr2	272	Jan	378	20	5274	247
†Lindy's Lily of Shallow Creek	Jr2	253	Jan	340	19	4348	219
†Melba of Shallow Creek	Jr2	248	Jan	415	19	5293	228
†Shallow Creek's Rheba	Jr2	253	Jan	209	12	3525	165
†Violet Jewel of Shallow Creek	Jr2	305	Jan	54	3	5436	269
S. Major of Shallow Creek	D. Violet of Shallow Creek Farms						

§Riehl, Aquilla E., Shallow Creek Farm, Lancaster, Pa. ARHT

†Alpha Searchlight's Lettie	Jr2	281	Dec	165	11	4778	246
S. Caumsett Searchlight	D. Alpha Alert Letetia						

§Riggin, Rea & Sons, Incorporated, Riggin Farm, Muncie, Ind.

*†Riggin Farms Anet	5	83	Jan	1385	61	3505	158
†Riggin Farms Eloise	Sr2	97	Jan	1258	57	3851	163
†Riggin Farms Jessica	Jr2	109	Jan	922	41	3249	139
*†Riggin Farms Judy Ann	Sr3	104	Jan	1300	56	4176	190
†Riggin Farms Queen Elizabeth	Sr2	79	Jan	1066	47	2783	125
S. Tarbell Farms Royal Blend	D. Riggin Farms Maid						

Riker, D. C., Dangra Farm, Long Valley, N. J. ARHT

*B B Viola	8	66	Jan	1531	70	3210	145
S. Brooklawn's Bright Boy	D. Brooklawn's Faithful Viola						
¶Dangra Radiant Karen	Sr2	219	Jan	1192	54	8569	388
*¶Dangra's Darlin	Sr3	216	Jan	941	52	8295	392
*Dangra's Martha Ann	Sr4	77	Jan	1757	82	4271	194
S. Brooklawn's Frank	D. Brooklawn's Marge						
†Dangra's Nanette	Jr2	305	Jan	6		7159	334
S. Brooklawn's Frank	D. Brooklawn's Nancy						
Dangra's Nellita	Jr2	291	Jan	456	28	7753	406
Dangra's Radiant Pamela	Jr2	206	Jan	954	52	7143	363
Dangra's Roulette	Sr2	243	Jan	910	52	8815	415
†McDonald Farms King's Kozy	Sr2	267	Jan	509	31	7033	360

§Roberts, John E., Elm Crest Farm, Alfred, Maine.

†Elm Crest Ann	Sr4	242	Dec	85	4	7036	303
†Elm Crest Farm's Artist	Sr3	210	Jan	496	22	6802	281
†Elm Crest Farm's Eugenie	Sr2	100	Jan	748	34	2723	118
†Elm Crest Farm's Linda	7	222	Dec	490	25	8221	342
S. Demon's Herald of M. H.	D. Edgewood Farm's Polly						
†Elm Crest Farm's Roberta	Sr2	102	Jan	789	41	2898	143

§Romig, John L., Romeade, Kennett Square, Pa. ARHT

†Romeade Gem	Jr2	105	Jan	760	30	3050	131

§Romig, John L. & Mary W., Romeade, Kennett Square, Pa. ARHT

†Alice of Romeade	Jr3	264	Jan	316	19	5792	306
*†Hunter's Betty	7	37	Jan	1153	56	1332	65
S. Overlook's Gay Hunter	D. Betty Lou of Orchard Bluff						
*†Wilgorlan's Monitor Beverly	Jr4	123	Jan	712	38	3898	192

Roosevelt, Nicholas G., Gippy Plantation Dairy, Moncks Corner, S. C.

Gippy Alert's Elise	5	365	Jan	463	24	12747	599
S. Gippy Maxim Alert	D. Gippy Golden Etta						
Gippy Alert's Marcia	Jr4	365	Jan	564	34	10966	547
S. Gippy Maxim Alert	D. Gippy Count's Mercedes						
Gippy Chief's Chloe	Jr2	84	Jan	960	42	2614	116
S. Bournedale Double Chief	D. Gippy Princess Cloe						
*Gippy Count's Jill	Sr3	269	Jan	975	51	9864	461
*Gippy Count's Vera	6	221	Jan	777	41	6757	351
Gippy Gladiator's Louella	Sr2	345	Jan	717	47	9179	517
*Gippy Golden Berta	Jr4	139	Jan	824	48	4265	225
*Gippy Golden Charm	7	156	Jan	1298	60	7091	303
*Gippy Golden Jewel	7	178	Jan	926	48	6286	288
Gippy Peerless Ginger	Jr3	240	Jan	726	43	6998	382
Gippy Peerless Leila	Jr2	311	Jan	647	38	8729	430
Gippy Peerless Viola	Sr2	72	Jan	1057	59	2463	132
S. Riegeldale Emory's Peerless	D. Gippy Foremost's Valencia						
†Gippy Princess Blenda	Jr2	305	Jan	238	13	5926	299
S. Gippy Maxim's Prince	D. Gippy Gladiator's Blessed						
*Gippy Princess Charming	5	283	Jan	1039	52	10936	516
*Klondike Holliful	5	152	Jan	1109	51	6077	268
Klondike Premost Rosetta	Jr2	140	Jan	923	49	4121	201
Pinemont's Southern Joy	Jr4	61	Jan	1293	55	2572	111
S. Riegeldale Emory's Maxim	D. Pinemont's Southern Queen						

Roughsedge Brothers, Bear Haven Farms, Bloomsburg, Pa.

Bear Haven's Coronation Bonnie	Sr3	215	Jan	827	45	6455	336
Bear Haven's Maxim's Bell	Jr2	111	Jan	915	48	3404	179
Bear Haven's Maxim's Joyous	Jr2	304	Jan	929	54	10246	550
Bear Haven's Mister's Poppy	Jr2	247	Jan	841	41	7303	342
*Gardenville Convoy's Helena	5	272	Jan	810	42	9458	476
*Hominy Hill Princess	6	59	Jan	1537	71	2881	129
S. Fairlawn Peerless Dictator	D. Brooklawn's Czarette						

§Roush, Clyde A., Roush Farms, Huntington, Ind. ARHT

*†Daisy of The Roush Farms	Sr4	241	Jan	702	36	6734	296
Normandale's Warrior's Ann Lou	Sr3	356	Jan	650	44	9935	516
Rose Princess of Roush Farms	Jr4	316	Jan	602	35	9294	458
†Roush Farms R. Mary Ann	Jr2	230	Jan	575	31	5004	227
*†Roush Lodge Queen Alert	6	178	Jan	1127	52	7744	364

§Roush, Clyde A. & H. W., Roush Farms, Huntington, Ind. ARHT

*†Roush Farms Bonnie	Jr4	204	Jan	337	19	5707	256
†Roush Farms Selina	Sr2	269	Jan	326	18	6611	300

§Rudolph, F. H., Terre Noir Farms, Gurdon, Ark. ARHT

†Bobby-Don's Lola Lou	9	75	Jan	1022	41	2563	102
S. Meadow Lodge Rex's Charmer	D. Cooper's Bessie Lou						
Caumsett Harbor Hope	Jr2	193	Jan	594	28	5319	224
Kitchener Fashion's Cherry	Jr3	321	Jan	339	21	5940	326
Meadow Lodge Sara	Jr3	233	Dec	472	25	5334	240
*Oven's Princess Emma	12	215	Jan	731	28	6672	283
S. Pine Ridge Snowbound	D. Oven's Princess Alma						
Riegeldale Maxim's Cassandra	Jr2	106	Dec	571	29	2333	113
S. Riegeldale Emory's Maxim	D. Riegeldale Emory's Cassandra						
Roemma's Mona	7	190	Jan	573	27	5103	228
Tomlen's Emma's Jean	5	337	Jan	422	22	7985	371
Tomlen's Mary Ella	Jr4	266	Jan	358	17	4741	196
†Tomlen's Mona's Nona	5	94	Jan	559	27	2133	96
S. King's Hero of Oak Hall	D. Roemma's Mona						
Valet's Bea of John Potts Farm	5	337	Jan	459	25	9597	460

Rumgay, L. L., Ingleside Farm, Oregon City, Oregon.

†Cherub's Pert of Monte Rosa	5	305	Jan	391	20	9260	420
S. Highcroft Rosalie's Cherub	D. Prudence of Monte Rosa						
†Ingleside Anna	Sr3	222	Jan	787	47	6359	359
Ingleside Patricia	Jr3	365	Jan	120	6	11171	525
S. Highcroft Damsel's Matchmaker	D. Monte Rosa Patricia						
*†Monte Rosa Patricia	8	251	Jan	987	52	10808	544
Pearl of Ingleside	Sr4	365	Oct	638	37	11519	547
S. Highcroft Rosalie's Cherub	D. Monarch's Prue of Monte Rosa						

Rustman, J. H., R-Lane Farms, Bassett, Wis.

*Gordondale Serene Sr4 365 Jan 255 13 9896 483
s. Chedco Sheik D. Gordondale Iris
*Gordondale Topaz Jr4 365 Jan 429 20 11238 512
s. Green Meads Proud Gallant D. Gordondale Gem
*Oak Lane's Rosemount Daphne 6 365 Dec 222 10 12825 579
s. Rosemount Climax D. Rock Creek Daphne
R. Lane's Blanche Sr2 179 Jan 809 43 5242 249
R. Lane's Delight Jr2 365 Jan 402 23 9584 487
s. Green Meads Proud Gallant D. Valmar's Cherry Rose-Marie
R. Lane's Marie Jr2 63 Jan 1070 49 2141 108
s. Green Meads Proud Gallant D. Valmar's Cherry Rose-Marie
R. Lane's Polly Jr2 180 Jan 659 37 4184 210
R. Lane's Starlit Sr3 84 Jan 1054 48 2891 144
R. Lane's Sunbeam Jr2 175 Jan 563 35 3448 204

§Sahm, Howard, Los Olivos Dairy, Los Olivos, Calif.

†Ellwood Rudy's Bloom 6 74 Dec 1332 57 3102 149
s. Ellwood's Royal Prince Rodolfo D. Ellwood Builder's Blossom
*†Ellwood Surprise Primula 5 73 Dec 1284 67 3275 173
s. Troutmere Surprise D. May's Primula of Ellwood
†Los Olivos Flora Sr2 141 Dec 548 34 3962 226
s. Ellwood's Royal Prince Rodolfo D. Ellwood Holly's Flora

§Sahm, Isaac S. & Clara M., Los Olivos Dairy, Los Olivos, Calif.

†Lucinda of Los Olivos 7 96 Dec 987 53 3719 185
s. Santa Cruz Butterfat Andy D. Santa Cruz Holliston Laurine
†Polly Anna of El Verano 7 73 Dec 1103 50 2796 130
s. King Masher of Adohr Farms D. Jacinto's Polly
†Rancho Valor's Grace 5 136 Dec 1019 47 5334 232
s. Valor's Maxim D. Frankland Graciela
†Rancho Valor's Luraline 5 119 Dec 886 35 3895 181
s. Valor's Maxim D. Rancho Whiteface Luraline

Saltonstall, Richard, Charlescote Farm, Sherborn, Mass.

Caumsett Harbor Venus Jr2 365 Jan 348 18 13055 621
s. Caumsett Pathfinder D. Caumsett Ocean Juno
Charlescote Bounteous Jr2 100 Jan 1259 60 4063 197
Charlescote Desire Sr2 133 Jan 1221 57 5314 239
Charlescote Diana Sr3 148 Jan 1217 61 6465 299
Langvalley Royal Naomi Jr2 365 Jan 128 9 12516 756
s. Caumsett King Royal D. Foremost Nanita
Langwater Coquettish Sr2 291 Jan 958 51 10490 505
Leeside Southern Sultana Sr2 365 Jan 258 15 11844 601
s. Sterlingold Premier D. Leeside Royal Sultana

§Salveson, Orville, Far View Farm, Mabel, Minn.

Far View Lola Ann Jr2 269 Jan 714 37 7677 354
*Far View Lolet 5 365 Jan 39 2 11788 543
s. Boulder Bridge Banner D. Shantituck Daisy's Lulabell
Far View Lulu Jr2 316 Jan 709 36 9792 459

Sargeant, J. C., Jr., Sargeant Farms, Birmingham, Ala.

Riegeldale Maxim Delphinium Jr2 153 Jan 870 47 4528 243

Sawyer, Guy E., "Wycomia," Chadds Ford, Pa. ARHT

Gracile of Wycomia 5 79 Jan 1375 70 3744 192
s. Hill Girt Prince D. Grace of Wycomia
†Jessie of Wycomia 8 69 Jan 1339 64 3100 153
s. Hill Girt Top Notch D. Helen of Hill Girt's Fifteenth

Scanlon, George H., The Hawkeye Guernsey Farm, Iowa City, Iowa.

	ARHT						
*Broadwater Olivia	6	354	Jan	388	20	11786	538
¶Curtiss Candy Blue Jay	Jr2	91	Jan	843	30	2469	84
Hawkeye Duchess	Jr3	361	Jan	535	19	11016	370
Hawkeye Forward's Lady	Jr2	337	Jan	340	17	8649	370
Hawkeye Golden Belle	Sr2	345	Jan	673	32	10671	449
Hawkeye Princess	Sr2	346	Jan	260	15	8960	467
†Hawkeye Rose Marie	Jr2	299	Jan	491	22	6065	260
¶Hawkeye Squire's Maxine	Jr2	123	Jan	678	34	2941	138
¶Hawkeye Zelda	Jr2	184	Jan	419	18	3143	133
*Hebe of Ferson's Creek	5	343	Jan	554	24	13042	507
*¶Hilde of Ferson's Creek	5	230	Jan	605	20	7665	302
*†King Hill King's Blossom	5	215	Jan	198	8	2247	94
*†King Hill King's Gem	6	256	Jan	644	28	7026	289
*†Marhawk Beth	Sr4	269	Jan	448	25	5891	287
*Rosebud Luster	5	123	Jan	557	22	3803	161
St. James Boy's Vanity	5	365	Jan	85	5	9305	413
s. St. James Philosopher's Boy		D. St. James Philosopher's Valeria					

§Schaffer, Kenneth W., Clover Dale Stock Farms, Van Wert, Ohio. ARHT

†Clover Meads Dawn Lady Jr2 139 Jan 670 38 3424 175
s. Meadow Lodge Snow Boy D. Clover Mead's Coleen
†Curtiss Candy Immortelle Jr3 100 Dec 775 32 2874 126
s. Green Meads Levity King D. Gayhead's Her Ingenue

§Schepflin, Paul E., Wilema Farms, Fremont, Ohio. ARHT

†Wilema's Hattie Jr2 295 Jan 318 20 6824 330
*†Wilema's Pauline 8 241 Jan 532 30 7222 338

§Schepflin, William F., Wilema Farms, Fremont, Ohio. ARHT

*†Wilema's Honoria Jr3 212 Jan 412 21 5310 212
†Wilema's Hortense Jr2 187 Jan 355 21 3809 186

Schleigh, W. B., Golden Hill Farm, Martinsburg, W. Va. ARHT

*†Golden Hill Honeydew Sr4 305 Jan 132 7 4876 268
s. Blakeford Mikado D. Woodside Hall Knollton Elsie
*†Golden Hill Mary Ellis Jr3 47 Dec 532 27 837 42
s. Langwater Pete D. Golden Hill Sally Belle
*†Golden Hill Sanka Jr3 92 Jan 622 36 1927 98
*†Golden Hill Susie Jr4 44 Dec 618 22 893 32
s. Blakeford Mikado D. Woodside Hall Knollton Estar
*†Groton House Levity's Karo 5 305 Dec 3 5473 283
s. Pine Manor Levity's Legacy D. Groton House Kate

§Schoellerman, Franklin R., Valley Oaks Farm, Galt, Calif. ARHT

†Cloverleaf Revilo Bonnie 8 199 Jan 830 45 6414 331
*Happyholme Defender's Iola 8 305 Jan 731 40 14454 693
*†Happyholme Pretorian's Velmia 8 89 Jan 1254 75 3945 254
†Revilo Centa Jr3 55 Jan 1596 72 2701 129
s. Revilo Ace D. Traveler's Centa
†Revilo Colonel's Tansy Sr2 305 Jan 497 29 9716 516
s. Flying Horse Flute's Colonel D. Revilo Thalia
*†Revilo Perrywin 7 163 Jan 1050 55 6257 301
*†Ruby of Revilo 10 211 Jan 988 47 8897 393
†Valley Oaks Caroline Jr2 102 Jan 751 32 2501 112
†Valley Oaks Commando's Babe Jr2 174 Jan 594 38 3749 217
Valley Oaks Commando's Elvira Jr2 257 Jan 796 50 8325 484
†Valley Oaks Perfector's Nell Sr2 203 Jan 755 39 5971 286

§Schueler, Eric R., Douglas Manor Farm, Lynnville, Tenn. ARHT

†Douglas Manor Frances Sr4 229 Jan 459 28 5653 270
†Douglas Manor Model Jr4 111 Jan 558 33 2525 151
s. Alexander of Golden Arrow Farm D. King's Bell of Valley Farm

Schutt, Harold S., Spar Hill Farm, Chadds Ford, Pa. ARHT

Spar Hill Blueberry Jr2 227 Jan 1072 49 8702 404
Spar Hill Daphne Sr2 288 Jan 824 43 8831 445
Spar Hill Delphinium 5th Jr2 365 Jan 840 49 13273 712
s. Coronation King's Heir D. Spar Hill Delphinium
Spar Hill Genista Jr2 108 Jan 857 48 3074 178
†Spar Hill Holly 4th Jr2 231 Jan 695 37 5999 310
Spar Hill Hyacinth 4th Jr2 365 Jan 624 39 12265 638
s. Spar Hill Duke of Windsor D. Spar Hill Hyacinth
Spar Hill Jonquil Jr2 288 Jan 910 51 10053 528
Spar Hill Mimosa Jr2 365 Jan 240 13 13566 666
s. Coronation King's Heir D. East-Mount Hazel
Spar Hill Mulberry Jr2 62 Jan 1062 53 2140 110
s. Caumsett Lineman D. Spar Hill Sweet William
*Spar Hill Orange Blossom 4th Sr3 47 Jan 1262 63 1882 95
s. Coronation King's Heir D. Spar Hill Orange Blossom
Spar Hill Sweet Lavender Sr2 252 Jan 676 38 10507 582
†Spar Hill Verbena 2d Jr2 288 Jan 572 31 6027 330

§Scudder, Lucy R., Scudder Ranch Dairy, Yakima, Wash. ARHT

†Scudder Ranch Cecile Van Jr2 67 Dec 653 35 1707 77
s. Chicona Colmar D. Scudder Ranch Sandy Celia Van
†Scudder Ranch Colmar's Belle Sr3 229 Dec 607 38 7063 371
†Scudder Ranch Colmar's Corice Sr2 249 Dec 437 30 5094 304
†Scudder Ranch Colmar's Genifee Jr2 305 Dec 36 2 7748 341
s. Chicona Colmar D. Scudder Ranch R. Gentian
†Scudder Ranch Colmar's Hope Jr3 304 Dec 254 19 7178 358
†Scudder Ranch Colmar's Judith Jr2 305 Dec 295 20 7742 390
s. Chicona Colmar D. Scudder Ranch C. S. Julie
†Scudder Ranch Colmar's Julice Jr3 150 Dec 537 34 3467 179
†Scudder Ranch Colmar's Juliet Sr2 154 Dec 504 31 3487 185
†Scudder Ranch Colmar's June Sr2 64 Dec 925 51 1945 95
s. Chicona Colmar D. Scudder Ranch Golden Julice
†Scudder Ranch Colmar's Lady Jr3 289 Dec 302 18 8906 429
†Scudder Ranch Guard's Peace Jr2 171 Dec 731 45 4702 233
*†Scudder Ranch Nym's Faith Jr4 305 Nov 152 8 8838 472
s. Chicona Nym D. Scudder Ranch Golden Faith

Seco Company, Incorporated, Seco Farms, Arcadia, Mo.

†Fern-Wood Anita 6 186 Jan 1101 47 8610 331

§Seymour Brothers, Grenfel Farm, West Allis, Wis. ARHT

*†Grenfei Butterfat Bridget 6 181 Jan 1238 48 7598 309
†Grenfel Butterfat Coraleen Jr2 260 Jan 541 25 6019 261
†Grenfel Butterfat Hilma Jr2 221 Jan 609 29 5648 256
†Grenfel Butterfat Mamie Sr3 168 Jan 873 38 5185 221
*†Grenfel Butterfat Moonlight 7 280 Jan 447 23 7894 361
†Grenfel Clarion Chloe Sr4 156 Jan 757 35 4554 206
†Grenfel Trojan Brenda Jr2 276 Jan 699 36 7432 374

§Shafer, Martin, Sans Souci Farm, Fowler, Calif. ARHT

†Fresno Chief's Nany Jr2 184 Jan 813 48 4774 259
*†Laguna Carol Lee Sr3 165 Jan 701 34 5268 261
*†Laguna Gwendolyn 8 115 Jan 1288 68 5365 248
*†Laguna Margie 7 191 Jan 715 33 6567 299
†San Souci Baroness Jr2 102 Jan 784 36 2635 121
*†Sans Souci Lona Jr3 73 Jan 1035 52 2689 130
s. Laguna's French Vichy D. Laguna Lucky Charm
†Sans Souci Masher's Madalon Jr2 305 Jan 807 40 8146 383
s. Cameo Illustrator's Masher D. Laguna Margie
†Sans Souci Masher's Verna Jr2 295 Jan 786 42 8141 397
†Whites Bridge Cesar's Diane Jr2 132 Jan 703 38 3321 178

§Shafer, Sylvia, Sans Souci Farm, Fowler, Calif. ARHT

†Thelma of El Verano Sr3 59 Jan 1225 58 2515 115
s. Grande of El Verano D. Glenna of El Verano

Shaw, F. N. & T. M., Pebble Hill Farm, Doylestown, Pa. ARHT

Bethany Royal Holly Jr2 165 Jan 945 43 5260 233
*Convoy's Winnie Jr3 88 Oct 1514 66 4631 180
s. Coldspring's Hardwick's Convoy D. Leeholme Periwinkle
*Craiglan Valor's Fad Sr3 215 Jan 1037 53 8228 424
¶Craiglan Valor's Jean Jr3 271 Jan 749 37 8632 390
*Gardenville Golden Clara Sr3 67 Dec 1137 59 2550 126
s. Bournedale Inheritance D. Clarisa Merry of Lindendell
*Gardenville Golden Daisy Jr3 92 Jan 1295 55 4135 178
s. Bournedale Inheritance D. Skyline Daisy
Gardenville Golden Elaine Jr2 365 Nov 709 40 12900 621
s. Bournedale Inheritance D. Skyline Elaine
*Gardenville Golden Fairy Sr3 98 Jan 1107 48 3810 170
s. Bournedale Inheritance D. Skyline's Fairy
Gardenville Golden Lila Sr2 365 Jan 143 8 9075 455
s. Bournedale Inheritance D. Lily of Leehcolme
*Gardenville Golden Star Jr3 74 Jan 1164 48 2971 133
s. Bournedale Inheritance D. Quincy Starshoot Remembrance
¶Goose Valley Favor 5 282 Jan 1109 64 12736 635
Hill Girt Noreen Sr2 79 Jan 912 47 2366 119
s. Hill Girt Prince D. Queen Nora of Hill Girt
*Liseter Bella's Nellie Sr4 59 Jan 1364 54 2516 104
s. Liseter Bella's Hardfast D. Libelsun's Nellie
Liseter Catania Sr3 305 Jan 954 54 13139 648
*¶Liseter Pansy Sr3 244 Jan 714 41 8868 469
Pebble Hill Cavalier's Alicia Jr2 94 Jan 1001 41 3028 124
s. Sterlingold Cavalier D. Pebble Hill Hero's Alice
Pebble Hill Cavalier's Helena Jr2 159 Jan 890 51 5111 267
s. Sterlingold Cavalier D. Pebble Hill Hero's Helena
*Pebble Hill Coronet's Anita Jr3 198 Jan 898 43 7975 359
Pebble Hill Coronet's Dawn Jr2 118 Jan 899 40 4050 168
Pebble Hill Coronet's Debutante Sr2 365 Dec 29 1 14121 666
s. King's Heir Coronet D. Valleywood Debutante
Pebble Hill Coronet's Doris Sr3 316 Jan 725 40 11480 531
*Pebble Hill Coronet's Harriet Sr3 74 Jan 1444 58 3540 151
s. King Heir Coronet D. Ideal Harriet
*Pebble Hill Coronet's Heloise Sr3 63 Jan 1833 79 3567 148
s. King's Heir Coronet D. Pebble Hill Heloise

*Pebble Hill Coronet's Jane	Sr4	94	Jan	1333	62	4308	205
s. King's Heir Coronet	D. Pebble Hill Queen's Jean						
Pebble Hill Coronet's Murena	Jr3	320	Jan	973	53	13890	638
¶Pebble Hill Debutante	Jr2	298	Jan	614	35	7739	387
*¶Pebble Hill Hero's Bounty	6	305	Jan	733	36	12907	571
s. Valleywood Hero	D. Pebble Hill Beulah's Beauty						
*Pebble Hill Hero's Charlotte	Sr3	360	Dec	545	30	12893	633
*Pebble Hill Hero's Charming	Jr3	140	Jan	1202	54	5815	243
*Pebble Hill Hero's Lady	Sr4	83	Jan	1357	59	3857	175
s. Valleywood Hero	D. Quincy Bright Lady						
Pebble Hill Juliette	Jr2	74	Jan	1377	57	3275	132
s. Churn Creek's Valencian	D. Jewel of Elk Manor						
¶Pebble Hill King's Iris	Sr4	305	Jan	107	4	10888	418
s. Pebble Hill Meadow King	D. Pebble Hill Valor's Ideal						
*Pebble Hill Valchrysum	Jr3	86	Jan	1250	54	3698	155
s. Churn Creek's Valencian	D. Crum Creek's Gold Helichrysum						
¶Pebble Hill Valdora	Sr2	300	Jan	135	7	6240	308
Pebble Hill Valfanie	Jr2	360	Jan	828	47	10780	546
Pebble Hill Valgrace	Jr2	365	Jan	211	12	8662	392
s. Churn Creek's Valencian	D. Pebble Hill Grace						
Pebble Hill Vallene	Jr2	365	Jan	108	6	9734	442
s. Churn Creek's Valencian	D. Pebble Hill Darlene						
Pebble Hill Vallucy	Jr2	127	Jan	1028	42	4343	178
Pebble Hill Valmaid	Jr2	117	Jan	1107	45	4091	163
s. Churn Creek's Valencian	D. Ideal Molly Maid						
Pebble Hill Valmar	Sr2	357	Jan	763	42	11431	543
Pebble Hill Valmarge	Jr2	350	Jan	606	34	12471	609
¶Pebble Hill Valmona	Sr2	305	Jan	245	12	9520	427
s. Churn Creek's Valencian	D. Ramona Merry of Lindendell						
¶Pebble Hill Valpet	Sr2	305	Jan	420	22	9295	428
s. Churn Creek's Valencian	D. Pebble Hill Pet						
Pebble Hill Valpretty	Jr2	360	Jan	603	33	10847	499
Rosewald Roseselect	6	271	Dec	840	49	11362	549
Sterlingold Princess Polly	Jr2	365	Jan	231	16	11120	568
s. Normandy Levity Prince	D. Pine Manor King's Romona						
Sterlingold Princess Una	Jr2	165	Jan	855	40	4958	232

Shoal Falls Farm, Incorporated, Hendersonville, N. C. ARHT

*Afton's Golden Phyllis	Sr4	140	Jan	1158	50	5967	273
Brays Island Holly	Jr3	336	Jan	657	41	10058	538
*Bright King's May Rose	6	325	Jan	930	45	14959	625
*Cesor Maxim's Irene	Sr4	167	Jan	925	47	7089	345
Cesor Mercury's Dodo	Sr2	251	Jan	820	43	8228	393
Clear View Dodsworth's Ethel	Jr2	92	Jan	829	44	2512	133
Coker's King Sunrise	Sr3	266	Jan	560	31	7597	370
*Fairlawn Beda	10	290	Jan	841	39	11586	483
*Fairlawn F. P. Irome	Sr3	276	Jan	1185	62	13137	609
*Fairlawn Maxim's Gretchen	5	300	Jan	945	49	12836	627
*Fairlawn Maxim's Happy Girl	Jr4	365	Oct	147	9	12731	721
s. Quail Roost Rose Maxim	D. Bournedale Flirt						
*Fairlawn Maxim's Helois	5	263	Jan	996	63	10267	608
*Fanning Fields' Hester	8	209	Jan	1095	51	9653	426
*Fanning Field's Irene	7	293	Jan	1571	82	16398	775
*Fanning Fields' Joan	7	90	Jan	1426	63	4164	182
*Fanning Fields Maxim Niobe	Sr3	74	Jan	1566	74	3701	180
*Gardenville Golden Charm	5	364	Jan	592	34	10809	557
*Midview Majesty's Betty	Jr4	331	Jan	900	52	13587	676
*Midview Majesty's Faith	5	178	Jan	1213	63	7811	418
*Mountain Meadow Iris	Sr4	244	Jan	653	32	9381	465
Quinton Stock Farm's Bonny	Sr3	306	Jan	558	29	10191	469
*Riegeldale Conqueror Huntress	Sr4	336	Jan	495	33	9591	529
*Riegeldale Mck Becky	9	194	Jan	1005	46	7424	350
*Riegeldale Sensation Bela	8	251	Jan	1237	57	12319	539
Shoal Falls Golden Galia	Sr2	135	Jan	1203	52	5512	247
Shoal Falls Luke's Mona	Sr2	103	Jan	1058	49	3562	163
s. Fanning Field's Maxim Luke	D. Quail Roost Prim Mona						
Shoal Falls M. Duke's Betty	Jr2	259	Jan	940	52	8562	429
Shoal Falls Rose Nancy	Jr2	302	Jan	495	31	6774	391
*Sky Brook Maxim Nancy	Jr4	336	Jan	510	29	10234	501
Sonnylaine Queen Fern	Jr2	161	Jan	417	21	3610	171

§Shoemake, W. A. & A. R., Shoemake Guernsey Farms, Dayton, Ohio. ARHT

*†Betty Lou of Mount Cherry	12	184	Jan	700	36	5323	230
*†Kenmar Hills Lady Reva	Sr4	256	Jan	714	34	8794	366
*†Wilburetta Anne	Jr4	208	Jan	530	30	6436	293
†Wilburetta Betty Lou	Jr3	261	Jan	756	37	8131	357
*†Wilburetta Dorothy	Jr4	256	Jan	666	36	8341	393
†Wilburetta Florence	Sr2	57	Jan	800	43	1573	84
s. McDonald Farms Robin Hood	D. Sunnysage K. Florence						
†Wilburetta Honoria	Jr3	103	Jan	937	46	3400	167
†Wilburetta Hope	Jr2	62	Jan	884	44	1808	89
s. McDonald Farms New Yorker	D. Allie's Hopeful						
†Wilburetta Leah	Jr3	132	Jan	949	44	4410	190
†Wilburetta Lillian	Sr2	140	Jan	824	42	4068	197
*†Wilburetta Naomi	5	261	Jan	804	43	9837	454
*†Wilburetta Nola	6	305	Jan	234	13	9429	483
s. Villa-Way Charter	D. El-Kay Olna						
†Wilburetta Rosalind	Sr3	254	Jan	745	39	6871	306
†Wilburetta Rosette	Sr2	123	Jan	842	41	3834	176

Shope, Jess, Franklin, N. C.

Princess Nedra of Wee Acres	Sr4	177	Jan	771	43	5100	261

Sikes, T. Edgar, Sikco Farm, Greensboro, N. C. ARHT

*Carnation's Caraway Girl	9	64	Jan	1316	60	2760	132
s. Quail Roost Lucky Ace	D. Carnation King's Mary Ann						
*¶Carnation's Morning Star	9	305	Jan	132	7	11536	539
s. Quail Roost Lucky Ace	D. Carnation King's Dolly Ann						
*Fairlawn Heritor's Jemima	Jr3	189	Jan	897	51	6396	345
*Fairlawn Heritor's Jennie	Jr3	206	Jan	607	34	5710	290
Fairlawn Heritor's Juda	Jr3	147	Jan	751	41	4566	268
*¶Fairlawn Irista	Jr4	261	Jan	718	43	8178	428
*¶Fairlawn Maxim's Elvira	7	286	Jan	856	47	10081	500
*Fairlawn Maxim's Felicity	6	162	Jan	1078	55	6416	303
*Resolute's Maxim's Dimple	Jr4	175	Jan	789	49	4400	282
Sikco Golden Gift	Sr2	88	Jan	1013	48	3007	134
s. Bournedale Golden Steadfast	D. Fairlawn Maxim's Elvira						
*¶Sik-Co Lucky Scarlet	5	305	Jan	409	23	12104	580
s. Quail Roost Lucky Crest	D. Lucky Buck's Tulip						
*Sik-co Maxim's Dream Girl	Sr3	365	Jan	137	9	8844	551
s. Rose Maxim	D. Sik-co King's Armedia						
Sikco Maxim's Gem	Jr2	82	Jan	745	37	2608	118
s. Fairlawn Maxim's Heritor	D. Carnation's Caraway Girl						
Sikco Maxim's Image	Jr2	128	Jan	921	41	3916	165
Sikco Maxim's Iona	Jr2	137	Jan	620	31	3222	179
Sikco Maxim's Iris	Jr2	150	Jan	563	34	2896	170
¶Sik-co Maxim's Lady	Sr3	792	Jan	553	35	6972	382
*Sik-co Maxim's Rose	Sr4	145	Jan	724	38	3914	215
*Sikco Noble Miss	Jr3	177	Jan	798	44	5221	252
Sik-co Peerless Queen	5	95	Jan	1534	64	4837	215
*¶Skuggek's Comet's Lona	Jr3	294	Jan	641	39	8852	469

§Simons, Theodore R., Milwaukee, Wis. ARHT

†Challenge's Pandora Betty	Jr3	90	Jan	963	41	3021	138
s. Wey Acres Ina's Challenge	D. Rock Creek Pandora						

§Simpson, L. G., Donmarich Farm, Peoria, Ill. ARHT

†Donmarich Rosy	Jr2	102	Jan	1075	56	3814	195
†Rock Creek Countess	Jr3	305	Jan	301	16	10910	506
s. Rock Creek Royal Knight	D. Rock Creek Rola						
*†Sunny Lass of The Glen	Sr3	281	Jan	671	34	10361	497

§Sisters of The Precious Blood, Kneipp Springs, Rome City, Ind. ARHT

†Amity of Leafy Lane	Jr2	254	Dec	488	32	6024	328
†Cherry's Lady of Clover Leaf	Jr4	65	Dec	1107	54	2490	123
s. Twin Rocks Butterfat Nobleman	D. Bonnie's Proud Cherry						
†Kneipp Spring Edna	Jr3	111	Dec	811	45	3435	193
†Kneipp Spring Perfection Pet	Sr3	166	Dec	1176	52	4912	213
†Kneipp Spring Perfection Queen	Jr2	245	Dec	662	35	6715	318
*La Crest Beauty Belle	Jr3	365	Nov	227	16	8747	512
s. Hawpatch Pearl's Actor	D. La Crest Susie Belle						
†Lynworth Glenda	11	245	Dec	685	32	7438	343
†St. Albans Grandee Nellie Jay	Jr2	127	Dec	696	36	3344	166
*†Virmar's Dicta Belle	5	305	Nov	480	30	12216	599
s. Kenfleur's Dicta Governor	D, Virmar's Lulu Belle						

Slagle, A. B., Belmont View Farm, Franklin, N. C.

Belmont View Brilliant's Babe	Jr2	204	Jan	876	41	6262	270
Belmont View Brilliant's Stella	Jr2	290	Jan	717	32	8406	339
Belmont View Brilliant's Wren	Jr2	92	Jan	1008	49	2922	126
Belmont View Laddie's Roxella	Jr3	88	Jan	1023	50	2927	146
Belmont View Ned's Nilita	Sr4	349	Jan	596	31	11029	510
Belmont View Ned's Olympia	Jr4	365	Jan	231	13	9836	485
s. Quail Roost King Ned	D. Myra of Pleasant Valley						
Belmont View Ned's Omelia	Jr4	239	Dec	592	32	7693	354
Belmont View Ned's Pat	Jr3	346	Jan	689	38	11328	544
Belmont View Ned's Quality	Sr2	365	Jan	180	10	9253	448
s. Quail Roost King Ned	D. Patricia of Belmont View						
Belmont View Ned's Rosy	Sr2	315	Jan	711	41	9314	499
Belmont View Ned's Royal	Sr2	215	Jan	846	35	6607	258
Belmont View Ned's Una	Jr2	184	Jan	532	29	3889	184
Belmont View Ned's Unice	Jr2	174	Jan	776	37	4876	204
Belmont View Omega	Sr4	254	Jan	702	36	8587	412
Belmont View Pallie	Sr3	210	Dec	893	38	7950	327
*Belmont View Pansy	Sr3	224	Jan	794	41	7763	368
Belmont View Paralee	Sr3	232	Jan	759	38	7515	364
Belmont View Polly	Sr3	240	Jan	693	42	7697	403
*Flossy's Cherry of Flint Farm	9	365	Jan	564	30	13983	658
s. Chester Red	D. Flossy of Flint Farm						
*Flossy's Yellow of Flint Farm	10	266	Jan	990	45	11169	441
*Issaqueena Master's Labell	5	244	Jan	1145	56	10754	512
Lassie of Belmont View	7	343	Jan	340	17	9723	411
Wendy of Miller Farm	5	201	Jan	815	32	7095	297

§Sloan, John, Maple Grove Farm, Brentwood, Tenn. ARHT

†Maple Grove Helen's Poppy	Jr2	111	Jan	740	35	3021	139
†Maple Grove Highmost Florence	Jr2	151	Jan	616	29	3523	162
†Maple Grove Highmost Janie	Sr2	277	Jan	537	29	7481	351

§Smith, I. P., Wildwood Run Farm, Maumee, Ohio. ARHT

Edinham Winona Buttergirl	Jr3	143	Jan	725	37	4229	210
†Gayoso Victor's Daisietta	Sr2	114	Jan	805	42	3486	162
*†Playhaven GB Goldenrod	Jr3	305	Jan	172	8	7579	347
s. Coronation Gold Bond	D. Playhaven's C. Persistanna						
Sashabaw Jules' Fanchette	Jr3	365	Jan	275	16	7961	422
s. Cesor Noble's Jules	D. General's Barbara Ann						
†Sashabaw Jules' Golden	Jr2	299	Jan	510	25	6585	300

§Smith, Roland, Clover Way Farm, Bangor, Maine.

†Dirigo's Judith of Maple Lane	7	294	Jan	654	31	10603	500

Smock, Kenneth, KenVer Farm, Noblesville, Ind. ARHT

Ken Ver Wonder's Fi Fi	Jr2	302	Jan	685	40	8117	393
Ken Ver Wonder's Thais	Jr2	290	Jan	651	42	8081	420
*Normandy Nola	6	324	Jan	696	37	9541	425

Smock, Kenneth, Mr. & Mrs., KenVer Farm, Noblesville, Ind. ARHT

*Flying Horse Select's Harp	5	209	Jan	1203	64	9741	484
Ken Ver Wonder's Marcella	Sr2	192	Jan	874	46	6238	302
Ken Ver Wonder's Pride	Jr2	249	Jan	836	44	8647	381
KenVer Wonder's Rosalie	Sr2	270	Jan	532	33	5969	319
*Pine Manor Carmen	7	335	Jan	528	34	9521	503

Snarr, Ward, Wardhaven Farm, Siler City, N. C.

¶Wardhaven Rose Poll	Jr4	305	Nov	110	6	10918	548
s. Rose Maxim May King	D. Polly's Minnie of Cedar Grove						
*¶Wardhaven Taurine L.	7	305	Nov	239	10	14178	630
s. Quail Roost Taurine Farmer	D. Maud's Lassie of Cedar Grove						

§Sobelman, B. H., Ivyland, Pa. ARHT

*†Merco Connie	Jr4	285	Dec	555	32	8237	398
†Merco Frolic's Bell	Jr2	300	Dec	483	23	6639	315
†Skyld's Cora of Lindendell	Sr4	305	Dec	43	2	8628	443
s. Skyld	D. Clarinda Merry of Lindendell						
†Sobelman Farms Abigail	Jr2	261	Jan	407	19	5013	219
†Sobelman Farms Alice	Jr2	264	Jan	416	19	4677	209
Sobelman Farms Angel	Jr2	91	Jan	622	27	2027	82
s. Arbobess Peerless Penman	D. Churn Creek's Marie						
†Sobelman Farms Annette	Jr2	259	Jan	483	21	5384	244
†Sycamore Springs Viola	7	240	Jan	424	21	5507	271

§Sordoni, Andrew J., Sterling Farms, Alderson, Pa.

†Sterling Addie	Jr2	230	Jan	729	37	6141	298
†Sterling Alberta	Jr2	305	Jan	584	28	9904	454
s. Count Sterling	D. Sterling Belinda						
Sterling Butterfat	Jr3	364	Jan	797	44	12074	568
†Sterling Cookie	Jr2	166	Jan	823	42	4863	250
†Sterling Gene	7	300	Jan	542	31	8113	410
†Sterling Gypsy Lady	Jr2	66	Jan	1089	47	2307	96
s. Antietam Gypsy Count	D. Sterling's Royal Supreme						
†Sterling Janet	Jr2	191	Jan	829	40	6549	253

†Sterling Lassie	Jr2	66	Jan	1222	54	2606	115
s. Count Sterling D. Sterling Count's Bonnie							
†Sterling Nepa	Jr2	122	Jan	1118	43	4626	178
†Sterling Patty	Sr2	105	Jan	814	48	2979	169
s. McDonald Farms Gladiator D. Sterling's Quail							
†Sterling Peg	Jr2	85	Jan	952	43	2701	124
s. Antietam Gypsy Count D. Sterling Blossom							
†Sterling Phyllis	Jr2	305	Jan	98	5	9182	456
s. Count Sterling D. Sterling Julia							
†Sterling Vera	Jr2	227	Jan	696	41	6267	324

Southern Dairies, Incorporated, Valkyrie Farm, Candler, N. C. ARHT

Valkyrie Dixie Blossom	Sr3	92	Jan	961	44	3007	140
Valkyrie Dixie Hanna B.	Jr2	147	Jan	815	37	4342	188
Valkyrie Dixie Shiney	Sr2	138	Jan	801	33	3706	160
*Valkyrie Southern Alice	5	365	Dec	128	8	12433	675
s. Quail Roost Master Fred D. Valkyrie Alicia							
*Valkyrie Southern Blossom	5	184	Jan	798	43	5762	287
*Valkyrie Southern Lassie	8	327	Jan	536	28	9406	441
*Valkyrie Southern Maggie	5	142	Jan	1185	53	5934	255
Valkyrie Southern Mary	Jr2	80	Jan	1009	46	2575	121
Valkyrie Southern May	Jr2	108	Jan	840	40	3103	152
*Valkyrie Southern Molly	Sr3	166	Jan	1089	54	6898	324
*Valkyrie Southern Pride	7	365	Jan	367	23	11613	610
s. Quail Roost Master Fred D. Valkyrie Pridefulness							
*Valkyrie Southern Shiney	8	184	Jan	724	36	5931	271
Valkyrie Southern Sunbeam	Jr2	184	Jan	621	29	4452	221
*Valkyrie Southern Verette	10	184	Jan	957	45	7125	310
*Valkyrie Tar Heel Belle	Jr4	85	Jan	1127	52	3060	142
Valkyrie Tar Heel Belle A	Jr2	315	Jan	643	35	7844	397
*Valkyrie Tar Heel Chene	Sr3	215	Jan	804	39	7374	335
Valkyrie Tar Heel Donna B	Sr2	110	Jan	488	25	2411	115
Valkyrie Tar Heel Lassie	Jr2	365	Jan	256	15	8259	433
s. Quail Roost King Fred D. Valkyrie Southern Lassie							
Valkyrie Tar Heel Maretta	Jr2	159	Jan	667	35	3917	197
Valkyrie Tar Heel Nellie C.	Jr2	285	Jan	756	39	8078	388
Valkyrie Vita Lure Andromeda 2d	Sr3	84	Jan	908	43	2678	129
Valkyrie Vita-Lure Belle	Jr2	96	Jan	668	32	2361	120
*Valkyrie Vita-Lure Clarobelle	5	352	Jan	752	40	10842	564
Valkyrie Vita-Lure Lassie	Jr4	90	Jan	1249	60	3721	175
Valkyrie Vita-Lure Melba	Jr2	317	Jan	626	35	8109	394
Valkyrie Vita-Lure Mistress	Sr2	317	Jan	810	46	9335	523

§Stafford, Doris H., Laurel Mills Farms, Laurel Springs, N. J. ARHT

Laurel Mills Hilda	Jr2	202	Jan	501	28	4185	215

§Stafford, John E., Laurel Mills Farms, Laurel Springs, N. J. ARHT

*Adonis' Ultra Inez	6	365	Jan	122	8	11731	636
s. Bapticea's Adonis D. May King's Gippy Inez							
*†Aladdin's Butterfat Marigold	Jr2	113	Jan	877	40	3149	147
*†Chester's Hopeful	10	305	Jan	550	29	11099	521
s. Hardwick's Chester D. Delhaven Cleopatra							
En-Dees Maxim Ace's Fanny	Jr3	53	Aug	1104	49	1836	75
s. Clear Springs' Maxim Ace D. En-Dees Fawn							
Evanbrook's Ultra	6	206	Jan	626	38	5784	308
s. Evanbrook's Leader D. Ultra's Royal Lassie							
*Great Hopes Reminder	5	212	Jan	835	43	7251	351
*†Hardwick's Master's Nancy	Jr4	138	Jan	884	45	4461	212
*Janet's Hardwick's Fashion	8	208	Jan	756	43	7306	387
*Janet's Hardwick's Taylor Maid	7	183	Jan	823	44	6628	326
†Jay Boy's Rose Blossom	Jr2	305	Jan	534	25	7010	309
s. Guinea's Gold Prince Jay Boy D. Bright Lad's Rose Budd							
†Laurel Mills Foxie	Jr3	91	Jan	889	45	2868	141
*†Laurel Mills Lenice	Jr3	102	Jan	1137	59	4144	197
†Laurel Mills Marcella	Jr2	276	Jan	597	34	6934	343
*Laurel Mills Paulette	Sr3	243	Jan	724	28	8350	380
*Laurel Mills Sunlight	Jr3	297	Jan	461	23	8894	414
†Laurel Mills Sunset	Jr2	215	Jan	638	34	5011	252
†Laurel Mills Tranquil	Sr2	164	Jan	620	34	3704	183
†Laurel Mills Twin Light	Jr3	133	Jan	730	40	3466	173
Leeholme Flax	Jr4	145	Jan	972	53	5916	283
Leeholme Mary Rose	Sr4	144	Jan	948	55	5243	273
Leeholme Verbena May	9	153	Jan	884	41	5148	215
Sunny Cliff's Louise	Jr4	253	Jan	704	36	7989	357

Steiner, Charles D., Rappahannock Farms, Bloomsburg, Pa.

*Coldspring's B. Valentine	6	264	Jan	1148	49	10895	449
*Contender's Lucy Lucile	Sr4	101	Jan	1458	66	5023	244
Langcroft's Rose	Jr4	224	Jan	1029	51	9588	456
Pansy of Rappahannock	Jr2	365	Jan	84	4	10542	523
s. Coldspring's Hardwick's Superb D. Maywick's Jessie							
Princetta of Glenburnie	Jr3	313	Jan	905	46	10566	487
Rappahannock's Cindora	Jr2	67	Jan	1255	45	2790	95
s. Coldspring's Hardwick's Superb D. Fairlawn L. Eudora							
Rappahannock's Royal Faith	Jr2	49	Jan	1212	44	1868	67
s. Coldspring's Hardwick's Superb D. McDonald Farms Darlene							
Rappahannock's Royal Polly	Jr2	162	Jan	1101	46	6058	254
*River Edge Noranda's Princetta	7	263	Jan	1266	59	14063	566
Shady Lawn's Hazel Girl	5	334	Jan	943	43	15344	652
*Yocliff Artist	Jr4	346	Jan	1210	65	16058	769

Stephenson, James T., Hoosiermead Farm, Danville, Ind. ARHT

Hoosiermead Bonnie Faithful	Jr2	61	Dec	849	35	1675	66
s. Cesor Bonnie Maxim D. Castleton Fanciful							
Hoosiermead Bonnie Flora	Jr2	99	Dec	787	44	2880	129
Hoosiermead Bonnie Lassie	Jr2	104	Dec	711	36	2930	124
Hoosiermead Bonnie Queen	Sr2	118	Dec	792	45	3253	174
Hoosiermead Jason's Hilda	Sr4	284	Dec	642	38	9838	472
¶Hoosiermead Maxim Dora	Sr2	172	Dec	664	36	4865	246
Hoosiermead Violetta	Jr3	156	Dec	1032	46	6052	252
*Starr Farm Twilight	9	109	Dec	1054	50	4094	176
Zephyrs Pollyanna	5	116	Dec	1182	63	4947	243
s. Georgeland King George D. Hoosiermead Roxanna							

Stevens Brothers, Edgewood Farm, North Andover, Mass.

Edgewood Belfast's Audray	Sr2	305	Jan	712	40	10729	528
Edgewood Belfast's Bluebell	Jr4	25	Dec	1337	58		
s. Argilla Belfast D. Edgewood Farm's Godelia							
Edgewood Belfast's Nymph	Jr3	365	Jan	433	29	12709	670
s. Argilla Belfast D. Edgewood Peer's Peg							
Edgewood Cone	Jr3	168	Jan	1005	56	6304	312
Edgewood Farm's Denia	7	97	Jan	1208	54	3907	171
Edgewood Farms Heloise	Jr3	134	Jan	945	52	4943	238
Edgewood Forecast's Kathrin	Jr4	328	Jan	773	39	12659	609
Edgewood Peer's Gail	Jr3	165	Jan	847	45	5640	272
Edgewood President's Baroness	Jr3	319	Jan	969	45	14565	603
*Edgewood's Bluebonnet	6	99	Jan	1782	98	5742	323

Stevens, Mark W., Norman's Kill Farm, Glenmont, N. Y.

Famous Dora	Jr4	244	Jan	930	52	10101	501
Norman's Kill Famous Fantine	Jr3	139	Jan	1186	57	5706	251
Rex's Lady of Norman's Kill	10	252	Jan	1114	63	10373	521
Steadfast's Jan of Normanskill	Sr3	143	Jan	1009	64	5636	296
Steadfast's Roxie	Sr4	52	Jan	1233	68	2138	108
s. Dainty's Steadfast D. Victor's Roxie							
Victor's Faithful Queen	Sr3	365	Jan	79	4	13861	710
s. Coronation Victor D. Faithful of Norman's Kill Farms							
Victor's Frances Metsie	Jr4	358	Jan	554	38	12483	684
Victor's Sunbeam	5	353	Jan	786	48	14459	705

§Stickel, A. C., Rhodo-Den Farms, Mill Run, Pa. ARHT

*†Barbara Joyce	5	221	Jan	681	33	7753	376
*†Gardenville Princess Ann	Jr3	160	Jan	200	8	1827	82
*†Gardenville Princess Charlotte	Sr4	251	Jan	407	21	4840	253
*†Gardenville Princess Fancy	Jr4	194	Jan	333	14	3542	157
*†Gardenville Princess Jeanette	Sr4	267	Jan	553	26	7729	377
*†Gardenville Princess Roxana	Jr4	244	Jan	497	25	6483	327
†Mill Run's Sue	Jr2	269	Jan	355	18	4671	228
*†Pine Manor Levity Lure	Sr4	291	Jan	26	1	7287	390
s. Pine Manor Levity King D. Pine Manor Caress							

§Stillman, Chauncey, "Beaulea Guernseys," Amenia, N. Y.

*†Biscoe Alveda	7	103	Jan	1074	41	3791	153
*†Cloverluck Harmonia	5	60	Jan	1578	74	2949	154
s. Lea Lord Phoenician D. Cloverluck Dorothy							
*†Foremost Mandate's Hawthorn	Sr4	128	Jan	1153	55	5261	241
*†Forges Sequel Skylark	9	242	Jan	657	32	7740	359
†Gabe's Princess Rose Ann	Sr3	138	Jan	662	30	3544	149
*†Great Elm His Rosamond	Jr3	204	Jan	414	22	5067	220
†Greyholme Harmony Lass	Sr4	240	Jan	456	23	6682	348
†Greyholme S. Valeria	Sr4	98	Jan	832	46	3129	161
s. Greyholme Valiant Slogan D. Greyholme Doris							
*†Heartsease's Lula Lenfestey	Jr4	128	Jan	922	43	4160	184
*†Ladderlook Deborah Lady	5	68	Jan	995	43	2273	106
s. Ladderlook Wisdom D. Ladderlook Deboronna							
*†Meadow Lake Ramona	Jr3	126	Jan	1067	53	4814	231
†Peckhurst Evelyn	Sr2	131	Jan	705	35	3449	171
†Pharos Indenture's Wisteran	Jr2	138	Jan	749	35	3987	171
*†Rockmere's Nancy	5	89	Jan	1112	53	3425	157
*†Savery's Corena	6	174	Jan	704	35	5547	248
*†Val Dasher's Ann	14	153	Jan	786	35	4991	208
s. Valor's Dasher D. Joe Ann of Burke's Tavern							
†Vassar's Quiet	5	96	Jan	997	42	3411	155
*†Walker Farms Bonny Nancy	6	296	Jan	382	22	7600	370
*†Walker Farms Nan's Able	Sr4	79	Jan	1310	54	3640	169

Stonorov, Oskar, Montcalm Farm, Phoenixville, Pa.

*†Broadwater Starlett	5	305	Feb	140	6	8797	362
s. Langwater Airflow D. Broadwater Sunshine							

Stradley, Wilmer, Elk Manor Farm, North East, Md. ARHT

¶Elk Manor Cecelia	Jr2	182	Dec	710	44	5249	267
Elk Manor Romantic	Jr2	176	Dec	675	41	4646	240
†Elk Manor's Charmia	5	271	Dec	219	15	4873	285
*Elk Manor's Halene	Sr4	274	Dec	564	30	8988	415
Elk Manor's Miriam Lee	Jr3	180	Dec	545	31	4965	245
*Elk Manor's Sousan	Sr3	55	Dec	1222	55	2261	113
s. Wilgorlan's Peerless Royal D. Elk Manor's Bounti							

Stroud, L. E., Sunshine Farm, Great Falls, S. C. ARHT

Sunshine's Lucky Celia	Sr2	161	Jan	1014	60	5660	291
*Sunshine's Lucky Edna	Sr4	153	Jan	934	50	5367	274
Sunshine's Lucky Irene	Jr2	309	Jan	815	45	9614	490
Sunshine's Lucky Jenny	Jr3	75	Jan	1133	56	2774	139
s. Quail Roost Lucky King D. Sunshine's Maxim Joyce							
*Sunshine's Lucky Lena	Jr4	229	Jan	1022	61	9088	479
Sunshine's Lucky Liza	Sr2	194	Jan	1042	60	6876	349
*Sunshine's Maxim Dell	Sr4	123	Jan	1444	68	5699	251
*Sunshine's Maxim Dollie	7	92	Jan	1337	67	3949	201
*Sunshine's Maxim Lady	9	222	Jan	1072	54	9307	433
Sunshine's Viscount's Dassel	Sr2	179	Jan	833	47	5261	254
Sunshine Viscount's Martel	Sr2	161	Jan	912	52	4855	265
Warren's Royal Duchess	5	92	Jan	1385	66	3910	191
Woodvale Choice Queen Linda	Sr2	62	Jan	1094	52	2191	97
s. Quail Roost Lucky Choice D. Quail Roost Queen Linda							

Stroud, Wade H., Stroudcrest Guernsey Farm, Richburg, S. C.

¶Edisto Farm's Fenix	6	228	Jan	842	45	8037	338
¶Stroudcrest Piper's Dawn	Sr2	274	Jan	811	48	9022	393
¶Stroudcrest Piper's Mabel	Sr2	274	Jan	831	46	8996	416

§Stryffeler, E. B., Pinerest Farm, North Jackson, Ohio. ARHT

*†Pinerest Carolyn	5	217	Jan	714	32	6936	309
*†Pinerest Grace	5	239	Jan	850	53	8045	430
*†Pinerest King's Pet	Jr4	99	Jan	1037	50	3928	186
*†Pinerest King's Secret	Jr3	75	Jan	1268	60	3182	151
†Pinerest Patent Saralee	Jr2	297	Jan	476	29	6063	307
†Pinerest Patent's Carol	Sr2	126	Jan	671	35	2917	145
†Pinerest Patent's Hannah	Jr2	223	Jan	597	32	4794	236
†Pinerest Patent's Petite	Jr2	86	Jan	864	48	2446	136
s. Edinham Patent Achievement D. Pinerest King's Pet							
*†Queen Noble Girlie	Sr4	187	Jan	687	37	5308	266
†Uhlevale Mandy	7	304	Jan	593	37	9604	523

Stryffeler, M. W., Pinerest Farm, North Jackson, Ohio. ARHT

†Patent's Freeda	Sr2	126	Jan	980	53	4009	199

§Stuart, Glenn, Mrs., Stuartdale, Bremen, Ind. ARHT

†Lillybelle of Stuartdale	Jr2	272	Jan	371	24	6912	356
s. Elmcreek Champion D. Bell of Stuartdale							
†Mary Ann's Wonder Maid	Jr2	77	Jan	754	36	1881	86
†Myersmead Dandy's Cupid	Sr3	89	Jan	783	43	2455	135
*†Myersmead's Marvel	5	57	Jan	1619	58	2780	108
s. Lockshore Cynthia's Prince D. Fern of Myersmead							

Succop, Gladys D., Forest Hills Farms, Wellsboro, Pa. ARHT

†Della's Rilla Lane	5	305	Jan	236	12	6496	287
s. Queen's Gele Lad D. Maple Lane Della							
†Forest Hills Farms Berylene	Sr2	82	Jan	860	34	2278	95
s. McDonald Farms Folsom D. McDonald Farms Harrilene							
*†Le Clarin Valita	7	99	Jan	1189	48	3861	166
†Maple Lane Della	12	292	Jan	451	19	7092	294
†McDonald Farms Harrilene	5	305	Jan	39	1	7266	319
s. McDonald Farms Conqueror D. Leota of White Farms							
*†McDonald Farms Idette	Sr4	252	Jan	667	34	7866	346

§Sutliff, Alvin C., Yocliff Farm, Benton, Pa.

†King's Nina of Beaver Dam	Jr2	280	Jan	692	41	7949	420
†Yocliff Aurabel	5	122	Jan	1044	47	4520	203
†Yocliff Cappie	Jr2	110	Jan	880	43	3261	153
†Yocliff Donessa	Jr2	92	Jan	633	30	1971	97
†Yocliff Fancy	Jr2	79	Jan	856	37	2325	113
†Yocliff Jenna	6	305	Jan	99	4	8401	400
s. McDonald Farms Don Juan		D. Yocliff Gem					
†Yocliff Madeline	Jr2	54	Jan	1024	43	1812	85
s. McDonald Farms Evolution		D. Yocliff Madge					
†Yocliff Midge	5	266	Jan	685	34	8347	401
†Yocliff Mildred	Jr2	76	Jan	1056	45	2613	118
†Yocliff Starling	Jr2	80	Jan	1195	51	3098	142

§Swanson, E. G., Swanacres, Dowagiac, Mich. ARHT

*†Crusader's May of Swanacres	Sr3	76	Jan	891	42	2119	109
*†Lockshore Choice's Alexandra	8	105	Jan	1091	51	3974	186
†Swanacres Golden Blossom	Jr2	266	Jan	608	38	6475	359
*†Swanacre Mistress May	5	305	Jan	162	11	11371	604
s. Swanacres Trinket's Ruff		D. Swanacres Ultra May					
*†Swanacres Ultra May	7	286	Jan	638	35	7493	370

Swimeley, George, Hapiwee Farm, Knoxville, Pa. ARHT

¶Fairlea Nina's Nellie	Jr3	184	Jan	638	35	5491	285

Sykes, John S., Conway, N. C.

¶Queenie of Hillcrest	7	236	Jan	775	38	7328	309

§Sykes, R. P., Hillcrest Farm, Asheboro, N. C. ARHT

*†Ace's Sequel Queen	7	136	Jan	783	37	4038	179
†Hillcrest's Lucky June	Jr2	103	Jan	740	39	2584	142
*†Hillcrest's Lucky Pansy	Sr3	136	Jan	664	30	3378	149
†Hillcrest's Lucky Rose	7	297	Jan	114	6	9628	453
s. Quail Roost Lucky Echo		D. Blackwalnuts' Miss Lucy					
*†Lady Antone's Sally	12	187	Jan	622	28	5188	226
¶Leader's Queen Maryetta	Jr4	279	Jan	423	25	7552	366
*†Lucky Ace's Anne	Jr4	185	Jan	530	25	4363	201
*¶Lucky Ace's Fanny	Sr4	233	Jan	627	35	7549	338
*†Lucky Rose's Queen	Jr4	215	Jan	911	50	6664	352
*†North View Mimosa Silver Neda	5	153	Jan	691	36	3920	190
¶Purity's Ann's Carnation	9	269	Jan	651	35	8336	384
†Royalist Major's Rose	Jr2	75	Jan	927	37	2194	79
s. May Royalist's Major'		D. Lady Antone's Sally					
†Royalist's Sequel Dolly	Jr4	176	Jan	521	27	3631	164

§Taylor, William M., Glendale Guernsey Farm, Slingerlands, N. Y. ARHT

†Anita Rilma of Glendale	5	101	Jan	1136	66	3930	216
†Fayre Abundance of Glendale	Jr2	160	Jan	790	31	4399	183
†Fayre Aleta of Glendale	Jr2	284	Jan	579	31	7333	351
†Fayre Alveda of Glendale	Sr2	75	Jan	775	40	1997	117
s. Jardine's Ace of Glendale		D. Velma of Glendale					
†Fayre Amelia of Glendale	Sr2	75	Jan	1090	52	2658	130
s. Jardine's Ace of Glendale		D. Mary Lucy of Glendale					
†Fayre Amour of Glendale	Jr2	295	Jan	550	28	7072	330
Fayre Arvine of Glendale	Jr2	297	Jan	698	32	7906	358
*†Velma of Glendale	12	170	Jan	597	31	4461	212
s. Wyebrook Victory		D. Supreme's Helma					
*†Vik's Jem of Glendale	Jr3	148	Jan	804	40	5008	224
.†Violet Rilma of Glendale	5	170	Jan	611	32	5108	254
s. Cathedral Charles Rilma		D. Royal's Violet of Glendale					

Thomas, C. C. C., Rich Acres Farm, Adamstown, Md.

*†Rich Acres Violet	5	305	Jan	112	7	8724	426
s. Blakeford Ruben		D. Fox-deceived Conclave's Viola					
*†Willora Supreme's Rose	5	272	Jan	440	25	8025	393

§Thomas, James E., Oconomowoc, Wis.

†Admiral's Lady Mayola	Jr3	148	Dec	764	34	4654	215
†Fashion's Violet	Jr2	80	Dec	929	34	2425	94
s. Spring Ridge Fashion		D. Joe's May of Maes Mawr					
†Joe's May of Maes Mawr	5	192	Dec	569	27	5524	256
†Maes Mawr Bertha	6	192	Dec	642	35	5910	276
†Maes Mawr Lady May	12	286	Dec	468	22	7978	363
†Maes Mawr Queen	6	176	Dec	784	36	5213	217

§Thurston, Herbert F., Thurston's Farms, Summitville, Ind. ARHT

Audiovent of Pine's Prairie	Jr4	275	Jan	172	10	5786	256
Thurston Farms Empress' Lelah	Sr3	177	Jan	673	38	5432	267
*Veda of Weasel Creek	6	45	Jan	1485	71	2144	108
s. Tarbell Farms Royal Mayor		D. Viola of Weasel Creek					
West Park Duvaux Rose	Sr3	225	Jan	159	9	3474	173

§Thurston, Herbert F. & Kitley, Dale, Thurston's Farms, Summitville, Ind. ARHT

†Edith's Hermosa	Jr2	290	Jan	62	4	6016	290
s. Norol Foremost Danny Boy		D. Fischer's Lucy's Edith					
Edith's Royal Hermosa	Jr3	113	Jan	899	46	3841	190
s. Norol Foremost Danny Boy		D. Fischer's Lucy's Edith					
Fischer's Babe's Lizzie	5	246	Jan	247	14	5283	268
Fischer's Lucy's Edith	6	189	Jan	385	21	3779	203
Nellie's Royal Dame	Jr2	268	Jan	499	30	6045	290
†Rosebriar Green Meadow	Jr3	222	Jan	3		4530	194
s. Wabash Valley Jewel's King		D. Rosebriar Glendine					

§Thurston, Mary Ellen, Thurston's Farms, Summitville, Ind. ARHT

Thurston Farms Pharaoh's Prima	Jr2	124	Jan	618	35	2784	144

§Thurston, Paul C., Thurstonia Farm, Bethel, Maine.

†Oaklands Mark's Julia	Jr4	214	Jan	578	23	6404	237
s. Oaklands Mark Twain		D. Oaklands Animator's Julia					
†Shaker Farm Diana	Jr3	305	Jan	660	41	10300	523
s. Coronado's Prophet		D. Catamount Diane					
*†Thurstonia Maud	6	271	Jan	575	30	8323	394
†Winter Farms Lolamae	6	279	Jan	369	21	6484	314

§Thurston, Ralph & John F., Thurston's Farms, Summitville, Ind. ARHT

Thurston Farms Ginger	Jr2	112	Jan	617	28	2425	114
s. Green Manor Pharaoh		D. Victory of Lily Creek					

§Thurston, Ralph H. & Mildred Joan, Thurston's Farms, Summitville, Ind. ARHT

Thurston Farms Countess	Jr2	346	Oct	484	23	9117	356
s. Welcome In Forward's Eden		D. Portia's Shiela					

§Tigue, Leo A., Berryhedge Farm, West Chester, Pa. ARHT

†Aster of Twin Spruce	Jr2	62	Dec	703	23	1492	49
s. Coldspring's Royal Prediction		D. Calder Farm Aster					
†Berryhedge's Lady Dorothy	Jr3	68	Dec	690	32	1789	80
s. Berryhedge's Independent Lad		D. Berryhedge's Princess Dot					
†Berryhedge's Lady Fairy	Sr3	53	Dec	1160	47	2020	85
s. Golden's Merchant		D. Midget Fairy of Edgewood Farm					
†Berryhedge's Princess Margie	Sr2	66	Dec	1013	43	2232	99
s. Duet's Leader of Berryhedge		D. Berryhedge's Queen Joy Ann					

Timmins, George H., Greenway Farm, Ware, Mass. ARHT

*Greenway County Buttergirl	5	365	Jan	460	26	14443	753
s. Green Meads Prospect		D. Buttermaid of Ware					
Greenway County Fragrance	Sr2	92	Jan	1098	56	3368	158
Greenway County Playgirl	Jr2	76	Jan	1013	44	2523	108
s. Green Meads Prospect		D. Greenway Sunmaid					
Greenway Queen Josephine	Jr4	148	Jan	1279	64	6413	295
Greenway Sun Belle	Sr2	365	Jan	538	30	13220	644
s. Green Meads Triumph		D. County Belle of Ware					
Greenway Sun Gaiety	Sr2	365	Jan	798	46	10925	546
s. Green Meads Triumph		D. Rex's Laughter of Ware					
Greenway Sun Star	Sr2	161	Jan	872	49	5033	245

§Todd, Burton H., Mr. & Mrs., Elm Lane Farm, Fresno, Calif. ARHT

*†Cameo Song	7	153	Jan	864	46	5487	259
*†Elm Lane Barberry	Jr3	277	Jan	434	23	8393	384
*†Elm Lane Blue Bell's Violet	Jr3	300	Jan	266	15	6336	309
*†Elm Lane Camellia	Jr4	286	Jan	484	28	7824	351
*†Elm Lane Fernanda	Jr4	124	Jan	903	51	4394	236
*†Elm Lane Fuchsia	Jr3	280	Jan	464	33	6922	392
*†Elm Lane Rosebloom	Sr4	217	Jan	302	18	4250	205
*Elm Lane Rose Petal	5	311	Jan	464	26	10386	474
†Elm Lane Thelma's Rose Bud	Jr2	305	Jan	351	19	8144	376
s. McDonald Farms Fashion		D. King's Thelma Rose					
†Happyholme Baroness Anne	Jr2	209	Jan	559	32	4518	243
†San Carlos Diana	Jr2	267	Jan	396	23	5386	260
*†San Carlos Dorella	5	128	Jan	812	48	4295	237

§Trudeau, Leo R., Sunshine Farm, Elmwood, Mass. ARHT

*†Alwyn's Diana	Jr3	285	Jan	860	56	10522	544
*†Day Light's Wilhelmina	7	80	Jan	1310	53	3320	137
s. Countryman's Duke of S. B.		D. Golden Beaver Day Light					
†Greyholme S. Hazel	5	119	Jan	870	42	3552	169
*†Kitchener Sally	7	69	Jan	1206	55	2820	130
s. Kitchener Royal Clansman		D. Demon's Sally of M. H.					
†Sun-Tru Happy	Sr2	271	Jan	889	47	8689	420
†Sun-Tru Sunshine	Jr2	305	Jan	351	21	6770	386
s. Elmhurst Haytot		D. Frankland Aurelia					

Twombly, Ruth V., Florham Farm, Madison, N. J.

*Florham C. Arline	Jr3	270	Jan	883	43	9364	461
¶Florham C. Beauty	Jr2	288	Jan	694	45	8206	464
¶Florham C. Buttercup	Jr3	161	Jan	860	52	5416	316
¶Florham P. Belle	Sr2	291	Jan	663	37	7753	375

van Beuren, M. M., Sunnyfields Farm, Newport, R. I.

†Sunnyfields Leona	Jr2	94	Jan	730	28	2390	97
†Sunnyfields Poetess	Jr2	209	Jan	584	22	5247	206
†Sunnyfields Romantic	Jr3	56	Jan	924	40	1573	70
s. Farmlands Dreadnought		D. Sunnyfields Romina					
†Sunnyfields Scoria	Jr2	296	Jan	498	24	6934	296

Van de Kamp's Holland Dutch Bakers, Incorporated, Van de Kamp's Guernsey Farm, Chino, Calif. ARHT

*¶Rancho Anne	8	203	Jan	929	51	7765	404
*¶Rancho Judge's Graciela	7	292	Jan	974	48	12413	540
*†Rancho Judge's Hilda	6	92	Jan	873	49	3284	178
*¶Rancho Lillian	6	287	Jan	1152	57	13380	592
*¶Santa Ynez Valor's Beth	Jr4	292	Jan	1488	70	16390	696
¶Van de Kamp Jessie	Sr2	75	Jan	1204	61	2997	148
Van de Kamp Katinka	Jr2	260	Jan	653	39	7389	375
†Van de Kamp King's Germaine	Jr2	67	Jan	675	33	1589	78
s. Rancho Lita's Judge		D. Frankland Gladys					
†Van de Kamp King's Louisa	Sr3	68	Jan	680	37	1545	82
s. Rancho Lita's Judge		D. Rancho Prince's Louise					
†Van de Kamp Sugar's Bette	Sr2	71	Jan	1179	63	2755	135
s. Happyholme Royal Independence		D. David's Betty					
†Van de Kamp Sugar's Polla	Sr2	257	Jan	442	26	5464	268
¶Van de Kamp Sugar's Thelma	Sr2	215	Jan	816	44	6667	347
*¶Van de Kamp Valor's Joan	Sr4	173	Jan	1201	66	8628	433
¶Van de Kamp Valor's Lola	Jr2	305	Jan	454	24	9709	469
s. Valor's Maxim		D. Rancho Judge's Lassie					
†Van de Kamp Val's Bessie	Sr2	92	Jan	730	31	2276	95

§Vander Griend, C. M., Baker View Farm, Lynden, Wash. ARHT

*†Baker View Butter Belle	Sr4	150	Jan	522	29	4090	230
s. Argilla Parson		D. Baker View Buttercup					
*†Baker View Dimple	Sr3	193	Jan	508	27	5561	265
Baker View Duchess	Jr2	292	Jan	402	19	5724	243
*†Baker View Duke's Beth	Jr3	138	Jan	752	43	4116	211
*†Baker View Peaches	5	200	Jan	605	42	6012	356
*Baker View Peggy	Sr3	143	Jan	880	41	4900	272
*Baker View Reddy	6	142	Jan	961	42	5418	258
†Baker View Red Rose	Sr2	291	Jan	361	19	6279	324

§Vander Griend, Frans C., Baker View Farm, Lynden, Wash. ARHT

*†Baker View Theda	8	212	Jan	861	54	8141	467

§Van Sinderen, Adrian, Glenholme Farm, Washington, Conn.

†Sunny Valley's Dairymaid	6	305	Feb	141	7	12103	579
s. Coronation Patriot		D. Grassland Xeline					

§Vogt, H. F., Sunny Dale Farm, Waukesha, Wis.

*Sunny Dale Farm Amy	6	237	Jan	904	40	8770	366
Sunny Dale Farm Bonnie	Sr4	146	Jan	651	31	4144	191
*Sunny Dale Farm Coed	Jr4	157	Jan	611	25	4798	191
Sunny Dale Farm Dot	5	254	Jan	1048	58	8774	434
Sunny Dale Farm Janet	Sr3	365	Jan	55	3	8989	478
s. Sunny Dale King Hyboy		D. Sunny Dale Rosetta					
Sunny Dale Farm Judy	Jr4	311	Jan	587	31	8920	444
*Sunny Dale Farm June	Sr4	240	Jan	631	35	6473	312
Sunny Dale Farm Lola	Sr3	161	Jan	632	36	4052	208
Sunny Dale Farm Palsy	Jr2	365	Jan	575	27	9800	405
s. Argilla First Mate		D. Sunny Dale Farm Romona					
Sunny Dale Farm Patsy	Jr3	87	Jan	903	41	2441	107
Sunny Dale Farm Prudence	Jr2	142	Jan	877	44	4175	188

Sunny Dale Farm Sonia	Jr4	307	Jan	499	27	9144	459
*Sunny Dale Farm Spot	6	167	Jan	915	41	5820	233
Sunny Dale Farm Star	Sr4	300	Jan	670	30	10052	424
Sunny Dale Farm Tess	Sr3	132	Jan	660	34	3508	188
*Zany of Mi Wauki	6	86	Jan	1319	63	3851	194
s. Urbandale Jairus	D. Eliza of The Home Stead						

Walker, G. B., Walker Farms, Stoneville, Miss.

Ambition's Red Cross Maiden	6	186	Jan	865	47	6000	295
*Gloria of Sandy Level Farm	9	274	Jan	1174	53	11176	483
Holly of Vanity	8	324	Jan	813	47	12218	614
Lea Lady Tinkle	Jr4	218	Jan	954	54	7921	383
¶Lea Miss Avalon	5	210	Jan	817	46	7207	339
*¶Lea Miss Diana	Sr4	212	Jan	751	42	6085	302
*†Lockshore Noble's Apollodorus	7	305	Jan	522	25	8697	401
s. Lockshore Nobleman	D. Lockshore Apollodorus						
*St. James Champion Julie	Sr3	359	Jan	645	35	11660	591
*¶Sky Brook Knight's Lonabell	5	195	Jan	964	42	7644	314
¶Sunshine's Lucky Princess	Jr4	201	Jan	902	50	6984	359
*Walker Farms Barnard Gaiety	Sr4	120	Jan	1158	54	4979	253
Walker Farms Barnard's Justine	Sr2	297	Jan	913	60	11045	567
¶Walker Farms Piper's Roberta	Jr4	262	Jan	955	57	9482	504
¶Walker Farms Piper's Ultilight	Sr4	164	Jan	921	49	5505	277
*¶Walker Royal Gene	5	305	Jan	274	19	11913	671
s. Flying Horse Royal Piper	D. La Verne's Golda 2d						
*¶Walker Royal Irene	5	173	Jan	992	49	6114	269
*Walker Royal Pearl	6	140	Jan	1250	65	5634	282

§Walker, Herbert J., Mr. & Mrs., Shady Lawn Farm, Horton, Mich. ARHT

*†Bonnie's Fairy of Maple Dale	8	67	Dec	980	43	2123	97
s. Haven Hills Teddy	D. Betty's Bonnie of Maple Dale						
*†Cesor Mercury's Mandolin	Sr3	97	Dec	735	38	2937	146
*†Fairmaid's Patty of Shady Lawn	Sr4	104	Dec	852	45	3253	170
*†Glamour Diamond of Shady Lawn	Sr4	267	Dec	763	41	9510	438
†Goldie's Melody of Shady Lawn	Jr2	139	Dec	530	26	2438	107
†Norene of Shady Lawn	Jr2	305	Dec	379	22	6198	298
s. Lockshore Noranda	D. Lockshore Nancy Jane						
†Queen's Daisy of Shady Lawn	Jr3	122	Dec	817	38	3373	157
†Queen's Poke of Shady Lawn	Sr4	305	Dec	64	3	7313	359
s. Fairholm Laurel's General	D. Goldie's Queen of Shady Lawn						

§Walker, J. F., Pine Grove Dairy Farm, Portsmouth, Va. ARHT

†Barber's Het	6	163	Dec	438	22	3470	149
†Barber's Little Stella	7	122	Dec	679	30	3274	127
†Barber's Spartanburg	5	144	Dec	535	27	3156	155
†Barber's Stella May	Sr4	134	Dec	338	15	2499	114
†Bayville Levity Fairy	Sr2	184	Dec	367	16	3648	172
†Bayville Queen Fanciful	Jr3	251	Dec	648	34	7517	346
†Benton's Lucky Bonita	Sr2	122	Dec	894	45	4207	185
†Benton's Lucky Glenna	Jr2	122	Dec	815	39	3639	155
†Benton's Lucky Heritage	Sr2	116	Dec	937	45	3968	167
†Benton's Lucky Perdita	Jr2	132	Dec	824	38	4173	172
s. Mt. Ararat's Sir Lucky	D. Benton's Pleasant Nancy 2d						
†Benton's Lucky Prelude	Jr2	92	Dec	786	38	2566	116
†Faith of Beacondale	6	205	Dec	675	38	7547	305
†Glencairne Glamourous Twine	5	163	Dec	639	35	4535	229
†Gold Branch MGA Daisy	5	163	Dec	632	29	4887	196
†Gracie's Big Hope	6	214	Dec	281	14	5223	236
†Pine Grove B Bet's Bettie	Sr4	122	Dec	906	47	3964	201
†Pine Grove K. Fawn's Emily	5	122	Dec	860	38	3773	160
*†Pine Grove K. Felix's Pearl	5	213	Dec	760	34	6785	288
†Pine Grove K Rosebloom's Irma	Sr4	153	Dec	689	41	4436	233
†Pine Grove K. Rosie's Favorite	5	214	Dec	541	24	6134	255
†Pine Grove M. Carol Molly	Sr2	122	Dec	602	25	2853	112
†Pine Grove S. R. Presley Rhoda	Sr2	122	Dec	460	21	2324	93
†Pine Grove V. Florentine Sis	7	214	Dec	530	28	6248	290
†Pine Grove W. Ann Wistaria	Sr2	122	Dec	786	34	3331	140
†Pine Grove W. Mable Wonda	Sr2	228	Dec	845	35	7559	279
*†Pine Grove W Peaches Favor	Sr4	214	Dec	752	34	7783	312
†Pine Grove W Peaches Winora	Sr2	92	Dec	690	27	2336	97
†Raider's Jeanie of Rosegill	Sr2	197	Dec	485	24	5196	215
†Rumford Farm Dora	Sr2	81	Dec	846	40	2402	117
s. McDonald Farms Phenomenal	D. Model's Dorothy of Rumford						
*†Spring Knoll Doll Baby	Sr4	138	Dec	562	31	3266	183
†Sycamore Marguerite	Jr3	136	Dec	688	29	3996	175
†Sylvia Estell Princess	8	122	Dec	442	20	2041	89
†Willowmere Fair Primula	Sr3	211	Dec	779	40	7073	317

§Walker, Virginia, Shady Lawn Farm, Horton, Mich. ARHT

†Cowham Farm King's Phyllis	Jr2	269	Dec	578	33	6074	313

Watton, Alfred M. & Nelson B., February Hill Farm, Chalfont, Pa. ARHT

Beatrice Ann of Green Acres	6	181	Jan	1212	64	8156	393
February Hill Goldflo Cherie	Sr2	134	Jan	1066	51	5212	233
February Hill Goldflo Coquette	Sr2	144	Jan	823	40	4534	197
February Hill Goldflo Mickey	Sr2	148	Jan	916	39	4839	199
February Hill Goldflo Neznoire	Sr2	154	Jan	1008	40	6137	232
February Hill's Goldflo HiTess	Sr2	147	Jan	1002	42	5463	219
*Flat Brook Maxim's Secret	Sr4	87	Jan	1217	60	3427	194
s. Flat Brook Prince Maxim	D. Foxdean's Butter Maid						
*Florham Lucky Girl	10	208	Jan	1044	52	8981	410
Flying Horse Master's Diva	Jr3	166	Jan	1178	56	7022	311
Flying Horse Noble Nerissa	Sr4	180	Jan	1080	53	7992	360
¶Flying Horse Piper's Nerissa	Jr2	273	Jan	566	36	7605	394
Flying Horse Piper's Patience	Jr2	321	Jan	715	44	9741	497
Glenburnie Glen's Golda	Jr3	294	Jan	803	49	10972	545
*Glenburnie Masher's Golden	5	313	Jan	756	46	13406	714

Weldy, Maurice L., Dr. & Mrs., Maurana Farm, Goshen, Ind.

Spruce Run T. B. C. Wona	Jr2	337	Jan	564	31	10352	509

Weldy, Samuel R., Clearland Farm, Elkhart, Ind.

*Mulhocaway Sabbath	9	315	Jan	468	24	11860	559

§Wenger, Charles & Carl E., Royal Crest Guernsey Farm, Clayton, Ohio. ARHT

†Dot of Royal Crest	Jr2	283	Jan	453	25	5876	269
†Fireside King's Lisa	Sr2	131	Jan	871	49	4079	212
†Honey-dew's Red Bird 2d	6	305	Jan	496	27	11321	497
s. Pretor's Gallant	D. Honey-dew's Red Bird						
†Rachel's May Cherry	Jr3	298	Jan	575	36	8683	444
†Royal Crest Amber	Jr2	76	Jan	825	39	2287	98
s. Brownlea Merry Duke	D. Royal May of Glenview						
†Royal Crest Jewel	Jr2	111	Jan	904	38	3573	144
s. Welcome-In Arnold	D. Sue of Al's Acres						
†Royal Crest Princess Lucy	Jr3	305	Jan	582	32	8678	421
s. Welcome-In Arnold	D. Sue of Al's Acres						
†Ruby Girl's Lily	Jr3	305	Jan	612	38	9488	469
s. Pansey's Gallant	D. Favorite's Ruby Girl						
†Sue of Al's Acres	9	87	Jan	1212	65	3621	218
s. Admiral's King George	D. Lucy of Al's Acres						
*†Way-Ellen Farms Pollyanna	Jr4	272	Jan	448	24	7121	331

§Western Glow Farms, Incorporated, Bow, Wash. ARHT

†Avondale Gem	Jr2	305	Jan	437	23	11537	566
s. Western Glow Treasure	D. Beauty of River Glen						
†Bel Terra Lilly	9	210	Jan	1179	56	10217	438
*†Cedarcroft Rosie	Jr4	296	Jan	337	17	8717	421
*†Chuckanut Bonny Jean	15	250	Jan	948	51	11176	557
*†Darigold Lucy	10	269	Jan	872	44	12053	524
†Sylvia of Aldarra	Jr2	155	Jan	705	38	4751	255
*Valley View's Sensation	5	365	Nov	154	7	14777	669
s. Wandamere Perrywinkle Belmont	D. Landon's Daisy of Valley View						
†Western Glow Country Maid	Jr2	171	Jan	687	46	4769	295
†Western Glow Royal Destiny	Jr3	286	Jan	570	35	10121	556
†Western Glow Royal Maid	Sr3	283	Jan	747	48	10357	584

§Weyenberg, S. A., Weyendale Farm, Hartland, Wis. ARHT

L'Etocq's Elma	Sr3	355	Jan	118	6	6682	311
Valor's Happy Girl Daisy	Jr3	345	Jan	474	22	11237	445

§White, George M., Gayhead Guernsey Farms, Coxsackie, N. Y.

Linda Folloy	6	74	Jan	1391	67	3292	163
s. Forge Hill Folly Bell Buoy	D. Carlinda of Anytime						

White Molly L., Gayhead Guernsey Farms, Coxeackie, N. Y.

*Flint Hill Brightness	Sr3	102	Jan	1355	55	4634	191
s. Gayhead's In-born	D. May of Flint Hill						
*Flint Hill Cora	Sr3	365	Dec	457	22	13474	610
s. Gayhead's In-born	D. Dora of Flint Hill						
*Gayhead's In-being	Sr3	266	Jan	808	50	9410	512
Gayhead's In-Luck	Sr2	66	Jan	1415	74	2862	154
s. Gayhead's Imperial	D. Gay Folly's Cara Lucia						
Gayhead's In-surety	Sr3	212	Jan	940	48	7920	347
Noble Esther of Fairfields	Sr2	365	Jan	86	4	9855	477
s. Coronation Cardinal	D. Esther Gay of Fairfields						

§White, W. T., Halfred Farms, Chagrin Falls, Ohio. ARHT

*Harbert's Regal Minnie	Jr3	329	Jan	669	34	10236	487
*†Harbert's Victoria	Jr4	208	Jan	638	32	6089	271
†Jessa of Halfred Farms	Jr2	76	Jan	808	32	2124	85
s. Penn Villa's Masterpiece	D. Summit Farm Jessie						
*†Maradea Nancy Jane	10	177	Jan	654	31	4434	194
*†Nan of Halfred Farms	Jr2	138	Jan	733	33	3745	178
†Pet Lady of Halfred Farms	Jr2	207	Jan	756	37	5974	280
*†Pet of Halfred Farms	Jr3	177	Jan	714	36	4844	258
†Roma of Halfred Farms	Jr3	258	Jan	539	29	6665	352
†Ronnie of Halfred Farms	Jr2	222	Jan	523	31	5056	260
*†Spencer Farm Little Sister	5	165	Jan	790	38	5038	259

§Williams, F. A., Spring Brook Farm, Troy, Ohio. ARHT

†Fancy C. Foam of Spring Brook	Sr4	168	Jan	718	35	5602	248
†Fancy Florence of Spring Brook	Sr2	169	Jan	766	38	4877	224
*†Fancy Frills of Spring Brook	Sr3	237	Jan	716	37	7442	348
†Merry Margert of Spring Brook	Sr2	82	Jan	856	32	2378	88
*†Merry Maud of Spring Brook	Sr3	265	Jan	345	19	6958	296
*†Neat Nanette of Spring Brook	5	260	Jan	723	48	9910	503
†Neat Netta of Spring Brook	Sr2	74	Jan	1030	44	2435	109

§Williams, Paul, Spring Brook Farm, Troy, Ohio. ARHT

†Susie Q. of Spring Brook	Sr3	141	Jan	983	38	4823	192

§Williams, S. A., Summerside Farm, Hollis, N. H. ARHT

†Jane's Star Rose	Sr3	305	Jan	599	32	9540	457
s. Rosewald Royal Blend	D. Avis Acres Jane						
†Summerside Charm's Lucky	Jr2	95	Jan	752	40	2465	118
†Summerside Dianne	Jr2	149	Jan	634	32	3355	154
†Summerside F. Bright Eyes	Jr2	147	Jan	801	40	3714	172
*†Summerside Hope	Jr4	143	Jan	846	41	4303	186
*†Summerside Victoria	Jr3	145	Jan	913	40	4563	196

§Willis, J. L., Carolina Poultry Farm, Clio, S. C. ARHT

*†Coker Holliston Genevieve	Sr4	204	Jan	492	26	4530	228
†Count's Lady Ruth	9	92	Jan	636	29	1767	81
†Viola's Flossy	Jr2	235	Jan	587	29	5110	233

Wilson, Florence T., Asheboro, N. C.

¶Ferdeian's Duchess	Sr2	228	Jan	556	29	5306	238

§Wise, H. A., The Versailles Guernsey Farm, Versailles, Ohio. ARHT

*†Versailles Helen Gennette	6	165	Jan	970	39	6110	237
*†Versailles Queen Alice	7	117	Jan	1375	64	6114	284
*†Versailles Queen Ellen	Sr4	126	Jan	744	41	4275	206
*†Versailles Roseanna	Sr4	166	Jan	734	35	4623	216
*†Versailles Tippy	5	161	Jan	698	41	4858	248

§Witmer, C. E., East Malta Farms, Dalmatia, Pa.

†East Malta's Harold's Bridget	Jr3	125	Dec	512	24	2842	132
†East Malta's Harold's Cora	Jr2	81	Dec	800	33	2216	88
†East Malta's Supero's Daisy	Sr4	47	Dec	1127	51	1641	77
s. Lea Haven's Supero's Godfrey	D. Oak's Daisy Point						
†East Malta's Supero's Lady	5	75	Dec	1075	56	2645	140
†East Malta's Supero's Lilly	Jr2	45	Dec	909	38	1309	56
s. Lea Haven's Supero's Godfrey	D. Lillie of Valley Acres						
†East Malta's Supero's Marcia	Jr4	214	Dec	380	24	5906	278
†East Malta's Supero's Tillie	Jr2	301	Dec	55	3	4959	228
s. Lea Haven's Supero's Godfrey	D. East Malta's Tiny						
†East Malta's Supero's Tiny	Jr3	269	Dec	102	5	5614	224
s. Lea Haven's Supero's Godfrey	D. East Malta's Tiny						
†East Malta Supero's Kitty	Sr4	304	Nov	283	15	8194	402

§Witmer, C. E. & Son, East Malta Farms, Dalmatia, Pa.

*†Marlboro Marie	Jr4	263	Dec	78	4	5700	283

§Witmer, Kermit L., Kerest Farm, Dalmatia, Pa.

†East Malta's Archer's June	Jr2	245	Dec	395	24	4815	223

§Witmer, Nelson, East Malta Farms, Dalmatia, Pa.

†Goodleigh Consort Lenore	Jr2	212	Dec	505	30	4749	235
†Goodleigh Consort Shelia	Sr2	153	Dec	610	29	3758	176

Woods, Mort, Primrose Farm, Ardmore, Okla.

Primrose Double's Nixie	Sr2	91	Jan	1085	43	3165	131
Primrose Double's R. Unusual	Sr2	148	Jan	902	38	5264	201
*Primrose Rancher's Orchid	Sr3	334	Jan	271	14	12638	512
Primrose Rancher's Soliloquy	Sr3	96	Jan	993	36	3667	137
*Valet's Verbena of Primrose	5	350	Jan	513	25	9554	432

§Woodside Acres, Incorporated, Syosset, N. Y.

*†Favor of Woodside	Jr3	137	Jan	598	31	3085	136
*†Flower of Woodside	6	239	Jan	661	33	8358	388
†Gold Mine of Woodside	Jr2	169	Jan	722	34	5089	227
†Hegira of Woodside	Jr2	116	Dec	711	29	2945	120
*†Highland Lassie of Woodside	5	245	Jan	547	29	7609	355
*†Hope of Woodside	6	305	Jan	192	9	7560	360
s. Wild Rose's Hector	D. Caro-Ed's Mandy						
*†Marigold of Woodside	Sr3	305	Jan	349	20	9582	498
s. McDonald Farms Gold Star	D. Candida of Woodside						
*†Roaming of Woodside	6	276	Jan	410	23	7221	366
*†Serial of Woodside	6	305	Jan	300	15	7423	341
s. Rockingham Ultra Prince	D. Sequel of Woodside						
†Shekel of Woodside	Sr2	169	Jan	603	30	4409	214
*†Starlet of Woodside	Jr4	178	Jan	528	24	4775	205
*†Talent of Woodside	6	286	Jan	510	22	8599	342

§Worthington, Alvin, Sunset View, Newtown, Pa. ARHT

*†Bright Lass of Sunset View	Jr3	54	Jan	1150	57	2002	105
s. Douglas of Sunset View	D. Rose of Bright Lad						
*†Carrie of Sunset View	Jr3	276	Jan	572	32	7897	414
*†Diana of Sunset View	Jr3	293	Jan	395	27	7443	406
†Duke's June of Sunset View	Jr2	96	Jan	971	50	3186	153
†Fally of Sunset View	Sr2	145	Jan	690	31	3801	160
†Fay of Sunset View	Jr2	264	Jan	477	28	5990	326
*†Lilly Lou of Sunset View	6	276	Jan	422	22	8678	398
†Louise R. of Sunset View	Sr2	91	Jan	754	42	2420	139
†Madge Girl of Sunset View	Sr2	123	Jan	747	46	3161	183
†Sunset View Poppy	Jr2	129	Jan	677	28	3485	144

§Wyman, Thomas, Wye Heights Plantation, Longwoods, Md. ARHT

†Wye Heights Almera's Ideal	Sr2	304	Dec	496	29	7541	397
†Wye Heights Ilona	Sr2	174	Dec	471	26	3605	195
†Wye Heights Impreller	Sr2	122	Dec	629	31	3106	158
†Wye Heights Indignant	Jr2	189	Dec	409	25	3323	193
†Wye Heights Inspiration	Jr2	189	Dec	456	24	3799	182
†Wye Height's Ione	Jr3	118	Dec	722	30	3512	168
†Wye Heights Irabelle	Jr2	291	Dec	377	23	6164	323
†Wye Heights Isidora	Sr2	192	Dec	568	35	4776	258

York, B. E., Aldon-Flo Farm, Washington, Pa. ARHT

†Aldon Flo's Claire	Jr2	261	Jan	313	15	4053	194
†Aldon Flo's Kindness	Jr2	305	Jan	304	16	5598	287
s. Friendship B. Bolder	D. Kindness of Penn View						
¶Aldon Flo's Rosie	Jr2	113	Jan	586	30	2816	121
s. Friendship B. Bolder	D. Rosie of Penn View						
*Highland Vale's Rosalind	Sr4	26	Dec	1263	47		
s. Fern's Hero of Meadowbrook	D. Highland Vale's Roseta						
†Lone Oak Merry Marsetta	Sr2	294	Jan	385	21	5098	267

Young, A. J., Great Elm Farm, Rochester, N. H. ARHT

Great Elm Be-Dood	Jr2	267	Jan	925	37	8272	346
Great Elm Be-Rosie	Jr2	92	Jan	1236	57	3761	163
s. Great Elm C. Bell Buoy	D. Great Elm Roselind						
Great Elm Bounty	Sr2	53	Jan	1109	52	1939	86
s. Great Elm C. Bell Buoy	D. Great Elm His Rosa						
*Great Elm C. Bella	Sr3	48	Jan	1698	84	2548	118
s. Groton House Caesar's Polinius	D. Great Elm Bella						
Great Elm C. Do Do	Sr2	365	Dec	51	2	11356	568
s. Groton House Caesar's Polinius	D. Great Elm Dorinda						
*Great Elm C. Eva	Jr4	235	Jan	1059	53	9473	472
Great Elm C. Freda	Sr2	365	Jan	458	22	12374	570
s. Groton House Caesar's Polinius	D. Ladderlook Freda 3d						
Great Elm C. Glenda	Jr2	130	Jan	1016	54	4500	223
s. Groton House Caesar's Polinius	D. Great Elm Glenda						
*Great Elm C. Glendie	Sr3	243	Jan	1006	51	10045	495
Great Elm C. H. Bella	Jr2	365	Oct	492	29	12529	619
s. Groton House Caesar's Polinius	D. Great Elm His Bella						
Great Elm C. H. Blossom	Sr2	345	Jan	899	50	11784	589
Great Elm C. H. Glennie	Jr2	50	Jan	1611	66	2609	100
s. Groton House Caesar's Polinius	D. Great Elm His Glendie						
Great Elm His Rosemary	Jr2	302	Jan	993	43	10826	471
Great Elm His Sauciness	Jr2	289	Jan	747	37	8157	389

§Zimmerman, George N., Zimalcrest Guernsey Farm, Columbia, S. C. ARHT

*†Zimalcrest Design's Susanna	Sr3	301	Jan	468	28	7181	376
†Zimalcrest King's Dana	Sr2	305	Jan	383	22	7788	403
s. Quail Roost Noble King	D. Zimalcrest Suzette						
†Zimalcrest King's Rowena	Jr3	266	Jan	653	33	7617	378

§Zimmerman, S. H., Zimalcrest Guernsey Farm, Columbia, S. C. ARHT

*†Zimalcrest Design's Mollie	5	271	Jan	424	22	8000	403
*†Zimalcrest Design's Rosina	Jr4	305	Jan	514	31	7505	405
s. Quail Roost Maxim's Design	D. Zimalcrest Rosebud						
†Zimalcrest King's Primrose	Jr2	234	Jan	482	29	4905	261
†Zimalcrest King's Reta	Jr2	226	Jan	712	40	5660	271
*†Zimalcrest King's Rose	Sr2	243	Jan	349	21	5017	274
*†Zimalcrest Lad's Rena	5	305	Jan	145	8	7400	375
s. Zimalcrest Maxim's Lad	D. Zimalcrest Rosalie						
†Zimalcrest Noble Lady	Jr2	254	Jan	504	28	5247	255

Newport County Meeting

THE third winter meeting of the Newport County, R. I., G. B. A., was held on March 14, at Middletown. Upwards of 50 people attended, among those present being Mr. & Mrs. George P. Clark of Horseshoe Falls Farm, Shannock; Mr. & Mrs. Ralph Richmond, and Admiral & Mrs. Carlson of Little Compton, as well as Professor Ladd and John Atwood of Rhode Island State College.

Russell Peckham, the new president, was introduced by the retiring president, W. deL. Burgess. The minutes of the previous meeting, as well as the treasurer's report, were read by the secretary-treasurer, Barclay Briggs.

A plaque, brought over from the Island of Guernsey, and presented to the Association by Mrs. Wilfrid Burgess, was displayed by Mr. Peckham. This polished oak plaque carries a silver shield surrounded by eight smaller silver shields, and will be competed for at the Association's summer shows.

For the third year in succession, seven heifer calves were made available for 4-H boys and girls, the cost being $35 for calves below six months and $50 for those above that age. The president read the contract, which the recipients of these calves will be required to sign, which calls for periodic visits by the sponsor and by the 4-H agent and the extension dairy specialist.

Theodore Suddard, 4-H agent, announced the names of the 4-H members present, and the names of the farms whose envelopes they had drawn: Donald Wilbur, calf from Fairholm Farm; William Silveira, calf from Orchard Hill Farm; Arthur Marshall, calf from The Glen Farm; Helen Gray, calf from Hammersmith Farm; Lorraine Mosher, calf from Quaker Hill Farm; Anthony Sherman, calf from Bailiwick Farm, and Anthony Souza, calf from Sunnyfields Farm.

Prof. John Ladd congratulated the Association on its growth and on its 4-H program, and urged all farmers to sign up for the Green Pastures Contest. John Atwood, Extension Dairyman, expressed his admiration for the fine work the Newport County association is doing with its 4-H program.

The speaker of the evening was Corey Garey, manager of Flying Horse Farm, South Hamilton, Mass. He stressed the importance of healthy cattle, dairy temperament, good hind legs and deep bodies. Mr. Garey mentioned the advisability of securing the best bull possible, and emphasized the importance of good cow families. "I would rather," he said, "have a *poor* cow from a *good* cow family than a *good* cow from a *poor* cow family."

Theodore Suddard announced that this year it would be possible for five 4-H Guernsey calves to be taken from Rhode Island to the Eastern States Exposition. He also said that he would give a trophy for the Guernsey calf adjudged the best of the breed at the State Fair. He then showed colored slides of the 4-H animals exhibited at the 1947 and 1948 Newport County Guernsey Parish Shows, and followed this with the movies, "Letter to America," and "Making Hay."

The president appointed the following members to serve on the Show Committee for 1949: Philip W. Mosher, chairman, G. Alvin Simmons, Irving Anthony, Ernest Briggs, Richard Kuhn, and W. deL. Burgess.

On March 24, a tour was taken by the Newport breeders. At Langwater Farm, North Easton, Mass., Horace Clark showed the breeders the cattle, which were greatly admired. After lunch, the party proceeded to Plymouth, Mass., where Tom Prentice and Tom, Jr., conducted a tour of The Forges Farm. Here, too, the Newporters were loud in their praises of what they saw, and all agreed that it had been a very enjoyable and profitable day's outing.

Chat . . .

The Animal Husbandry Club at the Morrisville School of Agriculture, Morrisville, N. Y., recently saw the film, "Man Made Miracles". Prof. Brooks, head of the dairy department at this state school, was high in his praise of the presentation.

Waukesha Dairy Show

THE Waukesha, Wis., Dairy Show, held March 14-18, drew many of the best animals from Waukesha County and a few herds from neighboring counties. Extremely high, uniform quality, carried throughout the show, with most animals in tip-top show condition. The 139 head were exhibited before L. V. Wilson, of Boulder Bridge Farm, who did a wonderful job of judging.

Naughty Joan, exhibited by McKerrow Farms, Pewaukee, Wis., won both senior and grand championships. She is a large cow, carrying size, dairy temperament, and plenty of udder capacity. The junior champion female was a senior calf, Lookout Valley Levity Victoria, exhibited by Lookout Valley Farms, Lake Geneva. This heifer had size, constitution, and all points beautifully blended from head to foot.

Lone Acres Dude, exhibited by Hubert Kipp, North Prairie, was junior and grand champion bull. This bull showed size, and with plenty of quality all over. The senior champion bull, Curtiss Candy Levity Drummer, exhibited by K. D. Maule & Sons, Dousman, was a beautiful aged bull, and a winner at many shows and fairs, although he did not show the quality of the younger bull.

Lookout Valley Farms had the best uddered cow in Baron's Heritage Heiress, that placed first in the four-year-old class. She gave Naughty Joan a run for grand championship.

Folk who have never attended the Waukesha Dairy Show have no conception of the size and quality of the exhibits. The Brown Swiss and Holsteins had to go home Wednesday to make room for the Ayrshires, Guernseys and Jerseys. The ringside crowd filled the entire space—a larger group than at many state fairs or national shows.

Following is a list of awards:

BULL, 3 YEARS AND OVER
1, Curtiss Candy Levity Drummer, K. D. Maule & Sons, Dousman; 2, Langvalley Meadow Dude, Hubert Kipp, North Prairie.

BULL, 2 YEARS AND UNDER 3
1, Curtiss Candy Good News, Archie Jenkins & Son, Waukesha; 2, Fox's Benedict of Waukesha, Charles Kind, Waukesha; 3, Meadow Lodge Climax's Sergeant, E. A. Swendson & Homer & Chester Williams, Waukesha.

BULL, 1 YEAR AND UNDER 2
1, Lone Acres Dude, Hubert Kipp; 2, Wey Acres Levity Knight, Davidson & Nelson, Waukesha; 3, Melodie Victory's Sir Galahad, Carl F. Schoeni, Hubertus.

BULL CALF, 6 MONTHS AND UNDER 12
1, Curtiss Candy Colonel Helmer, William Y. Gilmore, Jr., Lake Geneva; 2, Chedco Champion, Arthur Davidson, Waukesha; 3, Beulah Lane College Baron, E. A. Swendson.

BULL CALF, UNDER 6 MONTHS
1, Spring Ridge Vigor, Ronald Jenkins, Waukesha; 2, Melodie Victory's Harlen, Robert J. Schneck, Nashotah; 3, Wern's Levity Jess, Homer & Chester Williams.

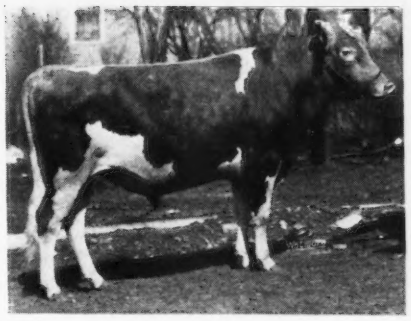

Lone Acres Dude, junior and grand champion bull, owned by Hubert Kipp, North Prairie, Wisconsin

COW, 5 YEARS AND OVER
1, Naughty Joan, George McKerrow & Sons Co., Pewaukee; 2, Maple View Rosette, Homer & Chester Williams; 3, Guernsey Grove Ninette, William H. Basse, Waukesha.

COW, 4 YEARS AND UNDER 5
1, Baron's Heritage Heiress, William Y. Gilmore, Jr.; 2, Highland Place Sunshine, E. A. Swendson; 3, Fox's Nel of Waukesha, Fox's Guernsey Dairy, Waukesha.

COW, 3 YEARS AND UNDER 4
1, Guernsey Grove Noble's Babe, William H. Basse; 2, Fox's Sonia of Waukesha, Fox's Guernsey Dairy; 3, Curtiss Candy Ace's Penelope, William Y. Gilmore, Jr.

COW, 2 YEARS AND UNDER 3
1, Fox's Edith of Waukesha, Fox's Guernsey Dairy; 2, Fox's Penelope of Waukesha, Fox's Guernsey Dairy; 3, Spring Ridge Vanity, Ronald M. Jenkins.

HEIFER, 18 MONTHS AND UNDER 2 YEARS
1, McKerrow's Miss Kay, George McKerrow & Sons Co.; 2, Glacial Meads Levity Beauty, William Y. Gilmore, Jr.; 3, Amor Ruthey, J. R. Love & Son, Waukesha.

HEIFER, 1 YEAR AND UNDER 18 MONTHS
1, Guernsey Grove Cora, William H. Basse; 2, McKerrow's Levity Linda, George McKerrow & Sons Co.; 3, Lookout Valley Levity Queen, William Y. Gilmore, Jr.

HEIFER CALF, 6 MONTHS AND UNDER 12
1, Lookout Valley Levity Victoria, William Y. Gilmore, Jr.; 2, McKerrow's Glen Jan, Helen J. McKerrow, Pewaukee; 3, Guernsey Grove Piper's Sunbeam, William H. Basse.

HEIFER CALF, UNDER 6 MONTHS
1, Lookout Valley Fairy Queen 2d, William Y. Gilmore, Jr.; 2, Entry, Archie Jenkins & Son; 3, Amor Sunshine, J. R. Love & Son.

JUNIOR AND GRAND CHAMPION BULL
Lone Acres Dude, Hubert Kipp.

SENIOR CHAMPION BULL
Curtiss Candy Levity Drummer, K. D. Maule & Sons.

SENIOR AND GRAND CHAMPION FEMALE
Naughty Joan, George McKerrow & Sons Co.

JUNIOR CHAMPION FEMALE
Lookout Valley Levity Victoria, William Y. Gilmore, Jr.

DAIRY HERD
1, Fox's Guernsey Dairy; 2, William Y. Gilmore, Jr.; 3, William H. Basse.

GRADED HERD
1, Archie Jenkins & Son; 2, Hubert Kipp; 3, Charles Maule.

YOUNG HERD
1, William Y. Gilmore, Jr.; 2, William H. Basse; 3, Archie Jenkins & Son.

CALF HERD
1, Archie Jenkins & Son; 2, William H. Basse; 3, Homer & Chester Williams.

GET OF SIRE
1, Fox's Guernsey Dairy; 2, William Y. Gilmore, Jr.; 3, George McKerrow & Sons Co.

JUNIOR GET OF SIRE
1, William Y. Gilmore, Jr.; 2, George McKerrow & Sons Co.; 3, J. R. Love & Son.

PRODUCE OF DAM
1, Archie Jenkins & Son; 2, Fox's Guernsey Dairy; 3, William H. Basse.

BEST UDDER
1, William Y. Gilmore, Jr.; 2, George McKerrow & Sons Co.; 3, Fox's Guernsey Dairy.

Second District Iowa Meeting

THE annual meeting of the second district Iowa G. B. A. was held on March 9, at the V. F. W. Hall at Independence. Vice-president Arnold Pancratz called the meeting to order at 11:00 A. M. Jay I. Partridge, Buchanan County Extension Director, invited the Guernsey breeders to hold their Parish Show on June 14, at Independence, in connection with the Buchanan County Dairy Day and the Jersey Parish Show. The invitation was unanimously accepted by the members present, and it was decided to eliminate five classes at the Parish Show and fill the classes at the All-Iowa Fair at Cedar Rapids.

George Chambers, field-man for The American Guernsey Cattle Club, told of the value of records in selling Guernseys. He pointed out that Guernseys are in unusually good demand because of the relatively good price of fluid milk. He also spoke on type classification and the Performance Register.

Dallas McGinnis of the Iowa State Dairy Association believes that our dairy position is on the optimistic side, and that we should encourage 4-H boys with dairy projects. Floyd Arnold of the Iowa Extension Service explained that the pure bred breeder is the backbone of raising good seed stock, and that more and better sires must be proved. Harold Brennan, president of the Black Hawk County Association, told of the value of county organizations.

Officers elected were Homer Fike, president; Arnold Pancratz, vice-president, and Robert Crawford, secretary-treasurer. Directors include Joe Hafner, Clifford Knight, Garland Hopper, Joe Golinvaux, Clark Satterlee, Ralph Wilson, and C. J. Osterhaus.

The film, "Man Made Miracles," was shown. The 1950 meeting will be held in Waterloo.

ROBERT CRAWFORD, secretary

Chat . . .

Ronald Wetherwax, Wyoming, N. Y., has been establishing his herd during the past five years. Recently, his Guernseys completed a D. H. I. A. average of 460 pounds. "Ronnie" has entered his herd on the HIR testing program.

APPROVED HERD IMPROVEMENT RECORDS

Owner and Records	Age	Days In Milk	Total Number Milkings	% of B. Fat	Lbs. Milk	Lbs. B. Fat
Adair, R. L., Adair Milk Farm, Urbana, Ill.						
Adair's Alert Roselee	Jr2	365	730	4.50	8629	388
S. Kenfleur's Garbo Buoy	D. Rose Alert of Ridglydale					
Adams, W. R., Highland Farm, Mankato, Minn.						
¶Belinda Ann of Highlands	Sr4	307	614	5.32	8649	460
S. Highlands' Crescent Lad	D. Lucy's White Star of Highlands					
¶Bessie's Bethina of Highlands	Jr3	347	694	5.34	8466	452
S. Kenfleur's Ideal Crescent Quad	D. Royal Bessie of Highlands					
¶Bessie's Beth of Highlands	Jr3	327	654	6.28	8835	555
S. Kenfleur's Ideal Crescent Quad	D. Royal Bessie of Highlands					
¶Daisy's Lily of Highlands	Jr3	341	682	4.86	10558	513
S. Kenfleur's Ideal Crescent Quad	D. Highlands' Royal Daisy					
¶Highlands' Fairy's Julianna	Sr4	310	620	5.05	11169	564
S. Kenfleur's Ideal Crescent Quad	D. Masher's Highland Fairy					
¶Highlands' Florabelle Girl	Sr4	365	730	5.79	11236	651
S. Kenfleur's Ideal Crescent Quad	D. Highlands' Fanny Bell					
Highlands Lina Lou	Sr2	342	684	5.12	8836	452
S. Mulhocaway Governor Marcus	D. Highlands' Florabelle Girl					
Highlands' Marilee	Sr2	365	730	5.71	11525	658
S. Mulhocaway Governor Marucs	D. Highlands' Mary Ann Girl					
¶Highlands' Mary Ann Lassie	Sr4	293	586	5.39	8082	436
S. Kenfleur's Ideal Crescent Quad	D. Highlands' Mary Ann Girl					
Highlands' Neta	Sr2	307	614	5.29	9481	502
S. Mulhocaway Governor Marcus	D. Highlands' Fanny Bell					
¶Highlands' Queen Nina	Jr3	313	626	5.10	11469	585
S. Kenfleur's Ideal Crescent Quad	D. Ideal Queen of Highlands					
Highlands' Royal Emolene	Jr2	300	600	4.89	7654	374
S. Mulhocaway Governor Marcus	D. Royal Camilla of Highlands					
Becker, Arthur, Fairyland Farm, Sequim, Wash.						
¶Katie of Fairyland	10	365	730	4.74	12417	589
S. Fairyland's Oasis	D. Clara of Fairyland					
Rose Bud's Doll	Sr2	365	730	5.07	8128	412
S. Hector of Mt. Pleasant View	D. Rose Bud of Mt. Pleasant View					
Brennan, Harold, Rollandale Farms, Waterloo, Iowa.						
Rosedale Betty Cherub	5	251	502	4.63	6710	311
S. Masterpiece of Rosedale	D. Rosedale Lady Cherub					
Butts, Sidney E., Rock Haven Guernsey Farm, Morton, Wash.						
¶Cedra of Rock Haven	Jr4	306	612	5.13	6844	351
S. Cascade Diplomat	D. Traverdale Cedra					
Chadbourn, A. W., Jr., Broadfield Farm, Dover, N. H.						
Bog Meadow Tri-Beauty	Sr2	328	656	4.75	5281	251
S. Green Meads Trylon	D. Meadow Brook Rosebud Beauty					
Cox, Abraham B., Glensfoot Farm, Cherry Valley, N. Y.						
Old Homestead Babe	Jr2	270	540	5.02	6516	327
S. Feura Jubilee	D. Old Homestead Anita					
DeVlieg, C. B., Dunrovin Guernsey Farm, Farmington, Mich.						
¶Dunrovin Gladys	9	365	730	4.50	10689	481
S. Coronation Ajax	D. Daphne's Chum of Cowham Farm					
¶Dunrovin Hazel	6	365	730	4.08	11035	450
S. Eth-Mead Pollyanna's Duke	D. Brookwood Polly Pride					
Glenda Lou of Dunrovin	Sr2	344	688	4.84	8442	409
S. Lockshore Liberty Land	D. Dunrovin Gladys					
L. Starine of Dunrovin	Jr2	349	698	4.49	6255	281
S. Lockshore Liberty Land	D. Dunrovin Polly's Star					
Gilbert, Harvey W., Richvale Farm, Farmington, Maine.						
Richvale King's Alicia	Sr2	305	610	5.04	5973	301
S. Richvale Butterfat King	D. Morwood Alice					
Richvale King's Rosemary	Jr3	305	610	4.86	7538	366
S. Richvale Butterfat King	D. Rosemary's Holly of Richvale					
Richvale Philosopher's Golden	Jr2	305	610	4.44	6241	277
S. Richvale Butterfat Philosopher	D. Richvale Beth					
Richvale Philosopher's Sophia	Jr2	305	610	4.90	5387	264
S. Richvale Butterfat Philosopher	D. Richvale Surprise					
Govin, Neil R., Mrs., Sherburne Prairie Farm, Rusk, Wis.						
¶Sherburne Prairie Alicia	Sr4	308	616	4.70	10337	486
S. Boulder Bridge Questo	D. Sherburne Prairie Carol Alice					
¶Sherburne Prairie Carrie	5	351	702	4.79	8693	416
S. Boulder Bridge Questo	D. Sherburne Prairie Caroline					
Habrick, Frank, Sycamore Vale, Adrian, Mich.						
Sycamore Vale Brownie	Jr4	315	630	4.44	8530	379
S. Shawnee Springs Slogan	D. Sycamore Vale Marigold					
Sycamore Vale Charm	5	310	620	3.92	9436	370
S. Royal Maxim of Cowham Farm	D. Sycamore Vale June					
Sycamore Vale Golden Mary	5	299	598	5.18	7747	401
S. Royal Maxim of Cowham Farm	D. Marigold of Woodland					
Sycamore Vale Hazel	5	321	642	4.69	11140	523
S. Royal Maxim of Cowham Farm	D. Sycamore Vale Mildred					
Sycamore Vale Iris	Jr2	313	626	4.92	5816	286
S. Sycamore Vale Royal Maxim	D. Sycamore Vale Irene					
Sycamore Vale Little Sister	Jr3	315	630	5.13	6217	319
S. Sycamore Vale Admiral	D. Marigold of Woodland					
Sycamore Vale Molly	Sr2	320	640	4.51	9969	450
S. Mariburrell Vanwood	D. Sycamore Vale Norma					
Sycamore Vale Norma	5	327	654	4.87	9150	446
S. Royal Maxim of Cowham Farm	D. Norma of Woodland					
Sycamore Vale Pansy	6	256	512	4.31	6922	298
S. Dinah's King of Cowham Farm	D. Sycamore Vale Mildred					
Sycamore Vale Smoky	Jr2	249	498	5.18	5423	281
S. Sycamore Vale Royal Maxim	D. Sycamore Vale Rose					
Hodgen, Noble F., Frankfort, Ind.						
¶Aline's Annette	Sr3	269	538	3.95	7267	287
S. Lockshore Generalis	D. Rex's Aline					
Iler, Alexander, Rolling Knolls Farm, Middletown, N. J.						
¶Favor's Cunila	Sr4	268	534	5.15	4679	241
S. Gabriel's Favor	D. Gerar Penelope					
¶Hilltop Butterfat Harriet	8	304	600	4.15	10382	431
S. Clara's Butterfat	D. Hilltop Heartsease Hazel					
¶Lad's Claray	Sr4	298	596	5.10	7179	366
S. Golden Harvest Chieftain's Lad	D. Brandywine Manor Lady					
¶Mulhocaway Hattie S.	Jr3	338	664	4.55	9062	412
S. Mulhocaway Butterfat Swain	D. Hilltop Butterfat Harriet					
¶Mulhocaway Libby S.	Sr4	262	520	4.96	7585	376
S. Mulhocaway Butterfat Swain	D. Mulhocaway Butterfat Lilac					
Jeppson, George N., Oakholm Farm, Brookfield, Mass.						
¶Oakholm's Cora	12	365	730	4.13	9036	373
S. Knolland's Valentino	D. Oakholm's Buttercup					
¶Oakholm's Ebba	11	365	730	4.74	8214	389
S. Knolland's Valentino	D. Conqueror's Golden Beauty					
¶Oakholm's Jennie	11	279	555	5.25	6263	329
S. Knolland's Valentino	D. Brookmont Aleece					
¶Oakholm's Zircon	Sr4	306	602	5.02	7489	376
S. Argilla Fair Royal	D. Oakholm's Margras					
Jones, Rand Butler, Dean's Mill Farm, Stonington, Conn.						
Deans Mill Browneye	Sr2	292	584	4.60	7942	365
S. Horse Shoe F. Commando	D. Falconridge Browneye					
Deans Mill Buttercup	Jr2	351	693	4.82	9008	434
S. Horse Shoe F. Commando	D. Maple Lawn Dahlia 2d					
¶Deans Mill Gertrude	Jr3	197	394	4.50	4647	209
S. Morwood King's Son	D. Morwood Gertrude					
Deans Mill Phoebe	Sr2	322	644	4.58	6620	303
S. Grassland Youman	D. Falconridge Phoebe					
¶Falconridge Colonial's Lady	7	309	618	4.42	8598	380
S. Langwater Colonial	D. Bonnie's Foremost Lady					
¶Falconridge Rainbow	7	323	646	4.62	9943	459
S. Langwater Colonial	D. Beechwood Bianca					
¶Maple Lawn Clarice	5	313	626	4.29	8628	370
S. Birchfield Ultra King	D. Clarice of Maple Lawn Farms					
Kendall, H. P., Moose Hill Farm, Sharon, Mass.						
Green Glen Queen	Sr2	365	730	5.04	9391	473
S. Massapoag Colonel	D. Greyholme S. Thelma					
Moose Hill Friendly	9	365	730	4.79	12879	617
S. Chedco St. George	D. Locust Valley Lavina					
Koch, Harry F., Sheldegren Farm, Greenfield, Mass.						
¶Sheldegren Alicia	Sr3	321	958	4.47	9558	427
S. Caumsett Chieftan	D. Sheldegren Afrisha					
¶Sheldegren C. Edith	5	365	1076	4.85	11494	557
S. Caumsett Chieftan	D. Sheldegren Ednora					
¶Sheldegren Comfy	7	365	1076	5.00	13588	680
S. Sheldegren Financier	D. Sheldegren Corander					
¶Sheldegren Coral	Jr3	307	894	5.35	7818	418
S. Sheldegren Prince Victory	D. Sheldgren Corabella					
¶Sheldegren Echo	9	365	869	5.17	7547	390
S. Alfalfa Farm Prince	D. Sheldegren Editha					
¶Sheldegren Elnora	Sr4	360	1020	4.82	8609	415
S. Caumsett Chieftan	D. Chancelor's Northfield Elnora					
Sheldegren Endora	Sr2	365	881	5.04	6989	352
S. Foremost Command	D. Sheldegren C. Edna					
Sheldegren Evadne	Jr2	365	1095	4.14	12855	532
S. Sheldegren Hero Lad	D. Sheldegren D. Eveletta					
¶Sheldegren Gwen	Jr4	365	857	5.36	7307	392
S. Caumsett Chieftan	D. Sheldegren Princess Blondie					
¶Sheldegren Lexy	5	330	931	4.85	9834	477
S. Caumsett Chieftan	D. Sheldegren Lexica					
¶Sheldegren Patience	Sr3	345	1004	4.94	8641	427
S. Caumsett Chieftan	D. Sheldegren Princess Pat					
¶Sheldegren Princess Corianna	6	365	1070	5.38	11322	609
S. Alfalfa Farm Prince	D. Sheldegren Corianna					
Locke, Ronnalda W., West Brattleboro, Vt.						
Peerless Prim Lady Mamie	8	296	592	4.32	7562	327
S. Phillips Peerless Taylor	D. Red Wing's Prim Lady					
Logan, John P., Elmdale Farm, Lafayette, Ind.						
Elmdale Alert Patience	5	365	730	4.28	11480	491
S. Kenfleur's Ted Alert	D. Elmdale Princess Pat					
Elmdale King's Flicka	Sr2	365	730	5.08	9387	477
S. Kenfleur's King Ted	D. Elmdale Carn. Wilfrieda					
Elmdale King's Petunia	Jr3	268	525	4.49	6774	304
S. Kenfleur's King Ted	D. Elmdale Patsy					
Logan, Paul S., Elmdale Farm, Lafayette, Ind.						
Elmdale King's Melody	Jr2	300	591	4.62	5178	239
S. Kenfleur's King Ted	D. Elmdale Carn. Mafa					
Logan, Wilbert R., Elmdale Farm, Lafayette, Ind.						
Elmdale King's Lena	Jr2	365	730	4.89	7212	353
S. Kenfleur's King Ted	D. Elmdale Alert Lela					
Ohio State University, Columbus, Ohio.						
¶Ohio Brilliant Sweetness	Sr4	314	624	3.84	10133	389
S. Raemelton Brilliant Lad	D. Ohio Sweet May					
¶Ohio Lucy Sunbeam	8	225	450	4.61	8934	412
S. Raemelton Ringmaster	D. Ohio Golden Pearl					
Phillips, I. L., Nottawa Valley Farm, Athens, Mich.						
Haven Hills Leila	6	329	658	4.82	5565	268
S. Ultra May's Neptune	D. Haven Hills Lady Lou 2d					

Haven Hills Magnolia 2d 6 295 590 4.80 6274 301
s. Haven Hills Fashion D. Haven Hills Magnolia
Lady-Lou of Nottawa Valley Jr2 302 604 5.04 6033 304
s. Hickory Shores Donavan D. Haven Hills Leila
Lake Hills Secret Jr3 325 650 5.23 7538 394
s. Lake Hills Major D. Lake Hils Miss Romance
Virginia of Maple Dale Jr4 310 620 5.32 6223 331
s. Haven Hills Tarsen D. Lady's Pearl of Maple Dale
Wilma of Nottawa Valley Jr2 315 630 5.05 7400 374
s. Hickory Shores Donavan D. Haven Hills Magnolia 2d

Plagens, Russel E., East View Farm, Memphis, Mich.
¶Robin's Beauty of East View 6 365 730 5.35 9714 520
s. Brookwood Robin D. War Cloud's Bonnie of East View

Quinn, Howard U. & Charlotte, Viewsite Farms, Frederick, Md.
Fox-deceived Conclave's Charity 10 306 612 4.65 6622 308
s. Lockshore Conclave D. Beauty of Fox-deceived
Prince's Jannie of Viewsite 5 254 499 4.55 6490 295
s. Prince of Viewsite Farm D. Viewsite's Foremost Charlotte
Viewsite Iona Jr2 265 530 4.33 5291 229
s. McDonald Farms Instance D. Hope's Ona of Viewsite Farm
Viewsite Royal Artimus Jr4 290 580 4.96 7097 352
s. Fox-deceived Royal Vagabond D. Newcoleita May Belle

Randle, Howard, Pinnacle View, Kings Mountain, N. C.
Karat's Mary Rose Jr3 311 620 5.18 8123 421
s. Klondike Karat D. Ruby of Rose Mary

Rathjen, John, Osseo, Wis.
¶Sherburne Prairie Caroline 8 269 538 5.02 4483 225
s. Corium Pride's Karel D. Sherburne Prairie Slogan's Carol

Ruehs, Paul, Sunny Side Farm, Caledonia, Mich.
¶Sunny Side Edelweiss 5 264 523 4.92 7046 347
s. Ultra Prince of the Ridge D. Edelweiss Molly S. S.
¶Sunny Side Elsa Sr3 295 578 4.55 6921 315
s. Cesor General's Choice D. Sunny Side Lillie's Madge
¶Sunny Side Mandy 5 298 587 4.75 7952 378
s. Storm King of Tamarack Ridge D. Sunny Side Lillie's Madge

Sharp, Zerna & Boicourt, Arthur, Wolf Creek Guernsey Farm, Thorntown, Ind.
¶Duffield Belle 11 307 614 3.69 11768 434
s. Sunnymede Double Juvis D. Belvora's Pride
¶Wolfcreek Caroline 5 260 520 4.69 6243 293
s. Prince Royalton D. Big Springs Polly
¶Wolfcreek Cheery Sr4 309 618 4.63 5316 246
s. Normandy Matchless King D. Duffield Belle
¶Wolfcreek Clara 5 290 580 5.41 6778 367
s. Normandy Matchless King D. Wolf Creek Alice
¶Wolfcreek Eileeta Sr2 301 602 5.31 6718 357
s. Normandy Matchless King D. Geneva of Duff Farm
¶Wolfcreek Elnora Sr2 280 560 5.22 6055 316
s. Normandy Matchless King D. Wolfcreek Bonnie
Wolfcreek Gertie Jr2 286 572 4.60 5676 261
s. Normandy Sheik D. Wolfcreek Dora
Wolfcreek Gracie Jr2 259 518 4.50 5382 242
s. Normandy Sheik D. Wolfcreek Donna

Shaw, Eldon, Lone Spruce Farm, Algona, Iowa.
L'Blue Bell of Wyanet 7 273 546 4.82 6780 327
s. Imp. Rubina's Leader of Wyanet D. Beautiful of Wyanet

Shaw, Woodard, Woodstock Farm, Gloversville, N. Y.
Baron's Bonnie Sr3 322 642 5.22 6381 333
s. Douglaston Baron Rossmore D. Coronation Carol Ann
¶Hinterland Marie Jr4 287 569 4.38 7609 333
s. Hinterland Tinker Boy D. Hinterland Mary
¶Le Clarin Valann 6 301 599 4.95 6926 343
s. McDonald Farms Valor D. LeClarin Wistful

Sheffield, W. H., Jr., Willever Lake Farm, Oxford, N. J.
¶Major's C. B. of Mondamin 5 365 730 4.19 15047 631
s. Glenburnie Major D. Cherub's Buttercup of Mondamin

Shelley, Kenneth G., Montanvale Farm, Forksville, Pa.
Maplewood's Rosalee Sr3 339 658 4.53 6555 297
s. Coldspring's Hardwick's Banner D. Maplewood's Golden Rose
Prince's Pet of Edgewood Farm 7 260 520 4.25 6007 255
s. Holly's Prince Select D. Diana Pet of Edgewood Farm
¶Princess of Loyal Sock 6 363 726 5.66 8770 496
s. Sir Knight of Walnut Lawn D. Betsy of Edgewood Farm

Shellhouse Brothers, Elm Grove Farm, Menomonie, Wis.
¶Shirley Carol of Elm Grove Sr3 365 730 5.13 8308 426
s. Beacon Hill Chancellor D. Jean Carol of Elm Grove

Shepard, R. B., Green Acres Farm, Newport, Minn.
Cherub's Rose of Town View 9 315 630 4.84 8933 432
s. Minnewashta Comrade D. Laddie's Rose of Town View
Green Acres Alert's Princess Jr2 318 585 5.69 6259 356
s. Kenfleur's Surrogate Alert D. Monarch's Ruby of Sanfadair
St. James' Agnes of Green Acres Jr3 268 517 4.77 6610 315
s. St. James Linda's Ripon D. Daisy's Agnes of Metomen

Sheppard, J. F., Broadfield Farm, Dover, N. H.
Broadfield Fanny Sr3 271 542 4.51 5119 231
s. Hercules of Green Lodge D. Madeleine of Green Lodge
Colonel's Lass Sr4 315 630 4.83 8046 389
s. Catamount Colonel D. David Slogan's Bess

Sherburne, V. K., Sherburne Prairie Farm, Rusk, Wis.
Maybell's Jewel Lass Sr2 303 606 5.76 5091 293
s. Charlescote Prancer D. Jewel's Princess's Maybell
¶St. Croix Christie 5 276 552 4.92 8270 407
s. Lockshore Baron D. St. Croix Donna Jean
¶Sherburne Prairie Calla Lily Sr4 296 592 5.05 7840 396
s. Starr Farm Prairie View Boy D. Sherburne Prairie Lillian
¶Sherburne Prairie Celeste Sr4 322 644 4.41 6552 289
s. Boulder Bridge Questo D. Bo Peep's Peggie of Wildwood
¶Sherburne Prairie Cheery 5 272 544 3.87 8189 317
s. Boulder Bridge Questo D. Sherburne Prairie Cousin
¶Sherburne Prairie Della Sr3 329 658 4.91 7001 344
s. Prairie Beacon D. Sherburne Prairie Amelia
¶Sherburne Prairie Effie Sr3 336 672 4.99 9986 498
s. Lockshore Baron D. St. Croix Christie
¶Sherburne Prairie Elsie Sr3 302 604 5.27 7093 374
s. Prairie Beacon D. Sherburne Prairie Pet
¶Sherburne Prairie Error Jr3 299 598 5.15 8483 437
s. Prairie Beacon D. Mistake of Haag Farm
¶Sherburne Prairie Lenore 8 365 730 6.41 7633 489
s. P. V. Shamrock D. Sherburne Prairie Gwendolyn
¶Weowena Farm Gloria Sr3 328 656 5.84 6012 351
s. Weowena Recluse Magnet D. Weowena Belle

Shook, Harold, Maylee Manor, Quincy, Mich.
¶Maylee Manor Beverly Sr3 352 704 4.93 7063 348
s. McDonald Farms Guiding Star D. Maylee Loretta

Shriver, J. Willis, Ivy Wild Guernsey Farm, Quincy, Ill.
Meadow Lodge Climax's Beauty Jr3 273 535 5.88 4320 254
s. Meadow Lodge Rex's Climax D. Meadow Lodge Beauty Lass
Whit-Meads King's Coral 5 320 580 5.75 7006 403
s. Whit-Meads Silver King D. Beechford's Coral Eyes

Shriver, T. W., Ivy Wild Guernsey Farm, Quincy, Ill.
Daisy Mae of Ivy Wild Jr2 365 730 5.40 9410 508
s. King Hill Marshall Lad D. King Hill Rexhelen

Shue, S. & Plagens, J. C., East View Farm, Memphis, Mich.
¶Robin's Charm of East View Sr4 365 730 5.01 10868 545
s. Brookwood Charm D. War Cloud's Corrine of East View
¶War Cloud's Corrine of East View 8 311 612 4.43 7409 328
s. Brookwood War Cloud D. Master's Charm of East View

Sichi, Roger R. & Son, Sichi's Farm, Eightyfour, Pa.
Glad Run Delores 8 247 483 4.54 5821 264
s. Duke's Tony D. Glad Run Dollie
Gruber Farm's Patience Jr3 329 658 4.46 8074 360
s. Fern's Bonny Lad D. Hunter White Patience
Leasure Run Nora 6 324 648 4.45 6761 301
s. Leasure Run Neater D. Leasure Run Norma
Lone Oak Hopeful Sr4 285 563 4.56 7104 324
s. Lone Oak Prince George D. Lone Oak Lulubelle
Lone Oak Lady Bountiful 5 291 578 4.57 10927 499
s. Star of Valley Inn D. Little Lady of Lone Oak Farm
Lone Oak Melba 5 263 526 4.67 7777 363
s. Maple Lane Clover's Steadfast D. Lone Oak King's Maud
Lone Oak Merry Bella Jr2 243 486 4.95 4362 216
s. Langwater Pal D. Lone Oak Lady Bella
Sally of Walnut Valley Sr3 262 524 4.26 6458 275
s. Traveler Abe of Walnut Valley D. Glenco Indian Ruby

Siebenthal, Emil J., Siebway Farm, Wolcott, Ind.
Siebway Gallant's Doris Jr2 365 730 5.81 6338 368
s. Siebway King Gallant D. Siebway King's Daisy
Siebway King's Betsy Jr3 339 678 5.24 8290 434
s. Normandy King Premier D. Siebway Patrician's Glenadean
¶Siebway King's Ida Sr4 365 730 5.61 8396 471
s. Normandy King Premier D. Siebway Patrician's Mitzie
¶Siebway Patrician's Gladys 7 332 664 4.23 12158 514
s. Gayoso Margaret's Patrician D. Artlo Dicta Betsy Glenora
Siebway Sovereign's Levity Jr2 361 722 5.95 6710 399
s. Pine Manor Levity Sovereign D. Siebway King's Adaline

Sigrist, Eldon E., Seven Maples Farm, West Salem, Ohio.
¶Donnabelle of Seven Maples Sr4 338 676 4.52 9067 410
s. Villa-Way Carpini D. Donna's Joy of Sugar Grove
Seven Maples Carpini's Berdie Jr2 345 690 4.43 7727 342
s. Villa-Way Carpini D. Seven Maples Berdie
Seven Maples Carpini's Superb Jr2 365 730 4.99 7490 374
s. Villa-Way Carpini D. Suppliant of Lone Pine
Seven Maples Marti Sr2 365 730 5.46 8172 446
s. Villa-Way Carpini D. Marti of Beebrook
¶Seven Maples Shirley Sr4 345 690 4.89 9490 464
s. Villa-Way Carpini D. Shirley of Sugar Grove

Simmons, John & LeRoy, Roy Jon Farms, Bellville, Ohio.
Royal Triumph's Edith Sr2 365 730 5.20 9966 518
s. Corking Royal Triumph D. Ferdinand's Eda
Triumph's Queenetta Sr3 307 614 4.64 10452 485
s. Corking's Royal Triumph D. Sunny Triumph's Queen

Skaar, Ashle, Green Needles Farm, Hayward, Minn.
¶Bell's Comet's Delphane Jr3 365 730 5.34 11600 619
s. Bell's Comet of Cor-Alfa Farm D. Dee-Dee
¶Dee-Dee 6 315 630 4.79 11095 532
s. Corium Slogan's Nipper D. Fern's Duplicate
¶Dona's Della Sr4 365 730 4.39 11228 493
s. Corium Slogan's Nipper D. Daniel's Dona
¶Dona's Duplicate 7 328 656 4.36 11033 481
s. Corium Slogan's Nipper D. Daniel's Dona
Green Needles Ann Jr2 305 610 5.31 8350 443
s. Bell's Comet of Cor-Alfa Farm D. Dixie's Cutie
Green Needles Lucy Jr2 304 608 5.58 8312 464
s. Bell's Comet of Cor-Alfa Farm D. Dee-Dee
Green Needles Susan Sr2 344 688 5.70 7982 455
s. Bell's Comet of Cor-Alfa Farm D. Dixie's Cutie
¶Nipper's Maggie 5 322 644 5.51 9199 507
s. Corium Slogan's Nipper D. Daniel's Marcia

Skaar, Chris, Pine Ridge Farm, Hayward, Minn.
Pine Ridge Hyball 14 305 610 4.49 10090 453
s. Rancho Rapidan D. Yellow Rose of Pine Ridge
Pine Ridge Ima 9 340 680 4.41 10361 457
s. Corium Slogan's Nipper D. Pine Ridge Inez
Pine Ridge Jenny 10 302 604 4.72 7557 357
s. Bonny's Earl of Cor-Alfa Farm D. Pine Ridge Jane
¶Pine Ridge Lark 10 295 590 4.21 7285 307
s. Corium Slogan's Nipper D. Pine Ridge Vera 2d
¶Pine Ridge Tootie Sr2 329 658 5.50 7166 394
s. Corium Slogan's Nipper D. Pine Ridge Tops
¶Pine Ridge Tops 5 329 627 5.49 7014 385
s. Boulder Bridge Comet D. Pine Ridge Hannah

Skaar, Erling G., Pine Ridge Farm, Hayward, Minn.
¶Pine Ridge Nanette 2d 7 365 730 4.70 9179 431
s. Pine Ridge Slogan D. Pine Ridge Nanette

¶Pine Ridge Nipper's Jill 8 318 656 4.89 8994 440
S. Corium Slogan's Nipper D. Pine Ridge Starlight Jill
¶Pine Ridge Nora 2d 8 305 595 4.50 8865 399
S. Corium Slogan's Nipper D. Pine Ridge Nora

Skaar, M. S. & C. A., Cor-Alfa Farm, Hayward, Minn.

Edith of Cor-Alfa Farm 3d 8 183 366 4.64 6896 320
S. New Hope Gardenius's Monarch D. Edith of Cor-Alfa Farm
Etta of Cor-Alfa Farm 5 314 628 4.68 8999 421
S. Corium Slogan's Nipper D. Edith of Cor-Alfa Farm
Jason's Judy of Cor-Alfa Farm Sr2 336 672 5.49 7163 393
S. Boulder Bridge Jason D. Comet's Judy of Cor-Alfa Farm
Lena Rivers of Cor-Alfa Farm 8 365 730 4.68 10819 506
S. New Hope Gardenius's Monarch D. Lady's Lena of Cor-Alfa Farm
Linda of Cor-Alfa Farm Sr2 365 730 5.35 9295 497
S. Boulder Bridge Comet D. Lena Rivers of Cor-Alfa Farm
Mistress of Cor-Alfa Farm Sr2 358 716 5.72 6428 368
S. Bellnap of Cor-Alfa Farm D. Marget of Cor-Alfa Farm 2d

Skaar, P. J., Green Needles Farm, Hayward, Minn.

¶Daniel's Frances 9 365 730 4.93 16126 795
S. Daniel of Cor-Alfa Farm D. Lindy's Fern
¶Dixie's Cutie 7 352 704 5.57 10832 603
S. Boulder Bridge Comet D. Crooner's Dixie
Green Needles Kit Sr2 346 692 5.46 9231 504
S. Bell's Comet of Cor-Alfa Farm D. Slogan's Fern
¶Slogan's Fern 6 251 502 4.42 8618 381
S. Pine Ridge Slogan D. Daniel's Frances

Skaar, P. J., & Ashle, Green Needles Farm, Hayward, Minn.

¶Crooner's Senorita 11 307 614 4.56 8976 409
S. Pine Ridge Crooner D. Xmas Carol's Ruby
Green Needles Annabelle Sr2 331 662 5.62 7675 431
S. Bell's Comet of Cor-Alfa Farm D. Daniel's Elaine

Slagle, Hal E., Kiona Farm, Randle, Wash.

¶Illahee Theodore's Joy 9 362 712 4.78 13669 654
S. Chuckanut Theodore D. Bonneville Coleen
¶Valley Pride's Gwendolyn Sr4 338 676 5.01 7628 382
S. Valley Pride's Royal Lad D. Sir Roger's Girl 4th

Small, Douglas R., Manor Glen Farm, Monkton, Md.

Colonel's Jane of Eldorado Sr3 365 730 5.31 9311 494
S. Annabelle's Colonel Bolton D. Greenwich Senator's Dot
Fairlawn Peerless Eiletia 6 365 730 5.05 10162 513
S. Green Meadow Peerless D. Knollwood Linaria
Oakwood Anabell 7 275 550 4.53 6316 286
S. Maywood Pat D. Oakwood Ada

Smith, Charles F., Jr., Oakland Manor Farms, Union Bridge, Md.

¶Bloomfield Waterbeam 2d 9 359 718 4.69 9892 464
S. Bloomfield Ultra Prince D. Bloomfield Waterbeam
¶Royal's Rose Oakland Manor Sr3 302 604 4.93 6668 329
S. Foremost Royal Combination D. Vagabond Rose Oakland Manor

Smith, Charles H. & Son, Maple Lawn Farm, Galien, Mich.

¶Blossomdale Pioneer Dutchess 8 319 638 4.12 10774 444
S. Dicta's Pioneer's Prince D. Delight's Rose
¶Maple Lawn Farm Jessamine Sr3 331 658 5.28 10803 570
S. Count of Tamarack Ridge D. Maple Lawn Farm Janice
¶Maple Lawn Farm Julane Sr4 298 596 5.06 7330 371
S. Count of Tamarack Ridge D. Maple Lawn Farm Juliette

Smith, Ethel M. & J., DeLeon, McBrides, Mich.

¶Neptune's Katie Jr3 365 730 4.88 9816 479
S. Cesor Neptune D. Fanny Lee's Las-a-Saddie Lee

Smith, Howard C., Chickawippe Farm, Geneva, N. Y.

Idylbrook Sheik's Wildrose Jr3 269 538 5.35 7810 418
S. Idylbrook Sheik D. Idylbrook Wildrosebud
¶Pirate's Highland Queen 11 286 572 5.07 8271 419
S. Vallyvu Improver's Pirate D. Ultra Lilly of Maple Drive

Smith, J. DeLeon, McBrides, Mich.

Maxim's Golden Carol Jr2 308 616 5.16 6709 346
S. Golden Dale Maxim D. Ultra's Carol

Smith, J. Roy & Elton R., Med-O-Bloom Farm, Caledonia, Mich.

¶Med-O-Bloom Bea 5 320 640 4.45 5861 261
S. Carlo of Hickory Grove D. Virginia of Kinsmith Farm
Med-O-Bloom Butterfly Jr2 323 646 4.80 9353 449
S. Rosemont Majesty D. Med-O-Bloom Bea
¶Med-O-Bloom Florence Sr4 365 730 4.79 9907 475
S. Carlo of Hickory Grove D. Flora of Kinsmith Farm
¶Med-O-Bloom Pearl 5 264 528 5.48 5598 307
S. Carlo of Hickory Grove D. Mary of Kinsmith Farm

Smith, Juliet G., Mrs., Oakland Manor Farms, Union Bridge, Md.

Oakland Manor Jewell Jr2 323 646 5.54 6677 370
S. Thatch Meadow Steadfast D. Julia of Oakland Manor
¶Oakland Manor Juliette Jr3 358 716 4.68 10685 500
S. Thatch Meadow Steadfast D. Fox-deceived Charter's Jewel
Oakland Manor Violla Jr2 300 600 4.89 5538 271
S. Thatch Meadow Steadfast D. Viola Oakland Manor

Smith, W. J., Elmdale Guernsey Farm, Bristol, Tenn.

Burke's Tavern's Princess Jr2 360 720 5.06 5933 300
S. Marie's Roosevelt D. Buddy's Bettie T.
Elmdale Linda Sr2 365 730 5.95 7295 434
S. Riegeldale Emory's Nighthawk D. Doll's Princess of Cedar Grove
Elmdale's Jean 5 365 730 4.69 6444 302
S. Pinemont's Valor's Prince D. Junie of Cedar Grove
Grapelawn Agnes Lee Jr4 365 730 4.72 9145 432
S. Midview's Steadfast D. Morningside's Agnes Lee
Marie's Constance of New River Sr3 365 730 5.15 11956 616
S. Floral's Yeoman of Grassy Grove D. Raider's Lady Marie

Smith & McRae, Sellersburg, Ind.

Edroblin King's Jean Jr2 237 474 5.10 4315 220
S. Riegeldale King's Maximum D. Edroblin's Surprise
Edroblin's Par Joan Jr2 268 536 4.65 6388 297
S. Paragon Cavalier D. Fort Sackville Jay
Edroblin's Par Midge Jr2 314 628 5.03 4298 216
S. Paragon Cavalier D. Edroblin's Leah

Edroblin's Rachel Sr4 345 675 4.63 8724 404
S. Kenfleur's Ajax Crescent D. Corium Slogan's Rachel
¶Edroblin's Surprise Jr4 301 602 5.07 7864 399
S. Owen's Place Wonder's Monarch D. Owen's Place Jean 2d

Snide, Walter E., Twin Orchard Farm, Clarklake, Mich.

Northmeade Coral Jr2 191 382 5.27 2694 142
S. Green Meads Corsair D. Wonderland Robina

Snook, Walter, Windemere Farm, Ottawa, Ill.

Windemere's Gay Lassie Sr4 356 683 4.51 7026 317
S. Foremost Valor's Heir D. Roughwood Gay
Windemere Suzette Jr2 365 730 4.37 9902 430
S. Foremost Confidence D. Hilltop Butterfat Sue

Snyder, J. Herbert, Locustcrest Farm, No. 1, Union Bridge, Md.

¶Homestead Chorine's Bell 8 365 730 5.81 7414 431
S. McDonald Farms Bell Buoy D. Homestead Royal Chorine
¶Locustcrest Charity Emmaline 8 351 698 4.33 9906 429
S. Bell Buoy's Standard D. Oswego Falls Farms Norine
¶Locustcrest Charity Nora 8 365 730 4.45 10168 452
S. Bell Buoy's Standard D. Locustcrest Country Norma
Locustcrest Dicta Helena Jr2 358 716 4.41 7547 330
S. McDonald Farms Dictator D. Emblem's Helen
Locustcrest Dicta Joy Sr2 341 610 5.42 4759 258
S. McDonald Farms Dictator D. Hillyard Ha Ha
¶Locustcrest Dicta Kay Jr4 314 628 4.29 5576 239
S. McDonald Farms Dictator D. Locustcrest Majesty Kay
Locustcrest Dicta Rosalee Sr2 365 730 4.38 7026 308
S. McDonald Farms Dictator D. Locustcrest Charity Roselle
Locustcrest Hustle Empress Jr3 335 665 4.47 7176 321
S. McDonald Farms Hustler D. Locustcrest Charity Princess
Locustcrest Hustle Hulda Sr2 329 658 4.30 8192 352
S. McDonald Farms Hustler D. Highland Vale's Huntress
Locustcrest Hustle Huntress Jr2 365 730 4.37 8369 366
S. McDonald Farms Hustler D. Highland Vale's Huntress
¶Locustcrest Regent Nita 5 270 540 5.08 5731 291
S. Thornton's Regent D. Locustcrest Country Norma
¶Locustcrest Vagabond Babs Jr3 291 560 4.44 5589 248
S. Vagabond of White Hall D. Babette of White Hall

Snyder, J. Herbert, Locustcrest Farm, No. 2, Union Bridge, Md.

¶Locustcrest Dicta Corrine 5 339 678 4.51 8663 391
S. McDonald Farms Dictator D. Oswego Falls Farms Norine
¶Locustcrest Dicta LaBelle Sr4 365 730 4.59 8211 377
S. McDonald Farms Dictator D. Locustcrest LaBelle
¶Locustcrest Dicta Modena Sr4 365 730 4.39 8444 371
S. McDonald Farms Dictator D. Locustcrest Charity Modesty
Locustcrest Dicta Nina Jr2 275 550 4.28 5399 231
S. McDonald Farms Dictator D. Locustcrest Charity Norette
Locustcrest Hustle Cora Jr2 321 642 4.49 5987 269
S. McDonald Farms Hustler D. Locustcrest Dicta Corrine
¶Locustcrest Regent Grace Jr4 298 596 4.45 5305 236
S. Thornton's Regent D. Lady Gracie of White Hall
¶Locustcrest Regent Lucy 5 294 588 5.25 7012 368
S. Thornton's Regent D. Chenar's Luster
¶Locustcrest Regent Madora 6 316 618 4.65 5398 251
S. Thornton's Regent D. Locustcrest Charity Madeline
¶Locustcrest Royal Model Sr3 365 730 4.37 8277 362
S. Foremost Royal Combination D. Locustcrest Charity Modesty
¶Silver Barn Lassie 5 331 651 4.80 9377 450
S. Ambassador of Silver Barn D. Silver Barn Lula

Solms, Joseph & Sons, Marion, Ind.

Solms Farm Jeanett Jr2 325 650 4.83 7972 385
S. Gardenville Ptolemy D. Solms Farm Jane

South Carolina State Hospital, Columbia, S. C.

Bell Franklin Carnation Sr4 365 730 4.10 8956 367
S. Clyburn Butterfat Franklin D. Crouch Cavalier's Carnation
Briar's Foremost Daughter 7 322 644 5.45 9199 501
S. Hilltop Butterfat Briar D. Hilda's Foremost Queen
Butterfat Briar's Fascination 7 365 730 6.08 8158 496
S. Hilltop Butterfat Briar D. Fascination Molly
Lendolure Florence 8 329 658 4.61 7609 351
S. Zimalcrest Maxim's Laddie D. Rivelon Little Beauty
S. C. S. H. Ameosa General Avis 6 300 600 5.02 7623 380
S. Sequel's Gencav Ameosa Lad D. S. C. S. H. General Cavalier Cora
S. C. S. H. Cavalier Sequel Queen 9 365 730 5.02 9519 478
S. General's Twice Cavalier D. Radiant Diamond's Queen
S. C. S. H. Emb Briar Adelina Jr2 286 572 4.89 5071 249
S. Sequel's Gen Emb Cav Lad D. Butterfat Briar's Fascination
S. C. S. H. Emb General Agnes Jr2 365 730 4.58 8102 371
S. Sequel's Gen Emb Cav Lad D. S. C. S. H. General Cavalier Cora
S. C. S. H. Emb Sequel Audrey Sr2 323 646 4.54 5969 271
S. Sequel's Gen Emb Cav Lad D. S. C. S. H. Sequel's Countess
S. C. S. H. General Cavalier Bess 9 365 730 4.60 8849 407
S. General's Twice Cavalier D. S. C. S. H. Cavalier Betsey
S. C. S. H. General Cavalier Cora 9 324 648 4.83 7665 370
S. General's Twice Cavalier D. Radiant's Coralie
S. C. S. H. Sequel's Butterfat Lou Sr4 275 550 4.92 5281 260
S. Sequel's Gencav Ameosa Lad D. Clyburn Butterfat Edith
S. C. S. H. Sequel's Cavalier Almida 5 365 730 4.39 6236 274
S. Sequel's Gencav Ameosa Lad D. S. C. S. H. General Cavalier Betsey
S. C. S. H. Sequel's General Althea 5 299 598 4·74 6325 300
S. Sequel's Gencav Ameosa Lad D. S. C. S. H. General Cavalier Bertha
S. C. S. H. Sequel's General Clara Jr4 328 656 4.94 7369 364
S. Sequel's Gencav Ameosa Lad D. S. C. S. H. General's Countess Jane
S. C. S. H. Sequel's Kid Adelia 5 195 390 5.59 4022 223
S. Sequel's Gencav Ameosa Lad D. S. C. S. H. Kid Cavalier Amy

South Dakota State College, Brookings, S. Dak.

College Atlas Imogene 2d Sr3 275 825 5.06 4565 231
S. Gluek Farm Atlas D. College Atlas Imogene
¶College Flash Sensation Jr4 365 1095 5.73 9639 532
S. Alford Farm Flash D. College Sequel Sensation
¶College Flash Sequel Sr3 291 873 4.99 6367 315
S. Alford Farm Flash D. College Sequel Sensation

Spartanburg County Farm, Spartanburg, S. C.

Cherub's Blossom of Lomas Farm 6 327 654 5.32 8183 451
S. Blossom's Cherub of R. S. D. Silver Bell of Lomas Farm
¶Cherub's Blossom of Lomas Farm 7 327 654 5.03 8127 449
S. Blossom's Cherub of R. S. D. Silver Bell of Lomas Farm
Count's Diana Anna Jr2 317 634 4.89 6749 330
S. Gippy Count's Squire D. Kildare's Diana

¶Ferdinand's Betsy Ellen 7 308 616 4.60 8657 398
s. Improver's Ferdinand D. Sonny Boy's Betsey
¶Kildare's Diana 7 230 460 4.43 7042 312
s. Klondike Kildare D. Clyburn Harvester's May
Mohawk's Cherry 6 259 518 5.22 4787 250
s. Riegeldale Majesty Squire D. Bellman's Hazelyn
¶Traxler's Maxim Elma 5 350 700 5.49 8694 477
s. Gippy Maxim's Prince D. Gippy Foremost's Elma

Spencer, Jerry N., Clermont Bend Farm, Clermont, Iowa.

¶Clermont Pricilla Rose Jr4 323 643 5.22 8787 459
s. Kenfleur Rose's Reflector D. Clermont Pricilla
¶Lassie of Clermont Jr4 318 631 4.86 9811 477
s. Pilot's American Dictator D. Pilot's Queen's Lassie

Spencer, O. C., Pine Valley Farms, Cle Elum, Wash.

¶Abbie of Pine Valley Sr3 260 520 4.16 8485 353
s. Marymoor Fawnboy D. Marymoor Azamat
¶Elsie of Pine Valley 6 319 630 5.13 7257 372
s. Lady's Cedric of Delphi Dell D. Marymoor Marie
¶Gladys of Pine Valley Sr4 365 730 4.13 9172 379
s. Valley Gem Fireman D. Vogue of Rainier View
¶Kitty of Pine Valley Sr3 243 486 4.79 8244 395
s. Marymoor Fawnboy D. Marymoor Baha
¶Kliphoek Bonnie 7 365 722 4.48 12152 545
s. Valley Gem Bravado D. Valley Gem Estelle
¶Laura of Pine Valley Jr4 265 430 4.94 8500 420
s. Marymoor Fawnboy D. Lorna of Rainier View
¶Mary of Pine Valley Sr4 299 598 4.34 7275 316
s. Valley Gem Fireman D. Theo-Vale Linda
¶Pandy of Pine Valley Sr3 277 554 4.55 7905 360
s. Marymoor Fawnboy D. Marymoor Kamal
Pineval Belinda Jr2 365 730 4.95 8275 410
s. Douglaston Baron Burton D. Vella of Rainier View
Pineval Bellflower Jr2 297 594 5.42 5946 322
s. Douglaston Baron Burton D. Dena of Rainier View
Pineval Bettina Sr2 272 544 4.86 6934 337
s. Douglaston Baron Burton D. Thoe-Vale Vanessa
Pineval Eva Sr2 246 492 4.77 7650 365
s. Rambler of Delphi Dell D. Theo-Vale Effie
Pineval Leona Jr2 365 730 5.17 9615 497
s. Chicona Leonidas D. Lorna of Rainier View
Pineval Rowena Sr2 267 534 4.83 8455 408
s. Rambler of Delphi Dell D. Marymoor Jahah
¶Pineval Roxey Sr3 315 630 4.60 9040 416
s. Rambler of Delphi Dell D. Dorothy of Pine Valley
Pineval Ruffles Sr2 365 730 4.86 7636 371
s. Rambler of Delphi Dell D. Thoe-Vale Paddy
Pineval Twinkle Jr3 287 574 4.37 8449 369
s. Rambler of Delphi Dell D. Star Dust of Rainier View
¶Rambler's Opal Sr3 335 670 4.45 10165 452
s. Rambler of Delphi Dell D. Theo-Vale Odie
¶Theo-Vale Brita 7 257 514 4.09 6555 268
s. Riverdale Belmont's Dictator D. Theo-Vale Thelma
¶Theo-Vale Forlo 6 332 664 4.61 10651 491
s. Langwater Western Admiral D. Daffodil of Delphi Dell
¶Theo-Vale Una 6 304 608 4.66 9423 439
s. Riverdale Belmont's Dictator D. Theo-Vale Mavis
¶Theo-Vale Vanessa 6 325 650 4.77 9169 437
s. Riverdale Belmont's Dictator D. Theo-Vale Magdalene

Sprinkle, Carl A., Sullivan, Ohio.

¶Five Points Magnus Jr4 268 533 5.22 7167 374
s. Five Points Otis D. Chieftain's Magnus
¶Way Magnus Princess Jr3 257 514 5.08 6719 341
s. Five Points Otis D. Chieftain's Magnus

Stanton, Douglas R., Old Homestead Farm, Greenville, N. Y.

Old Homestead Dream Baby Jr2 312 624 5.06 6605 334
s. Feura Jubilee D. Old Homestead's Dream
¶Old Homestead's Dream 7 272 444 4.71 8641 407
s. Corning's Rex's Master D. Queen Dot's Betsey
¶Waldorf Flora-Dora's Delia Sr4 365 730 5.38 10214 550
s. Douglaston Baron Rossmore D. Waldorf Flora-Dora
¶Waldorf Progress's Pamela 5 365 730 5.31 9153 486
s. Coronation Imperial D. Waldorf Progress

Starck, P. A., Arrowood Farm, Woodstock, Ill.

Maud of Green Meadow 10 293 586 4.51 9640 435
s. Lu Etta's Loyd of Sunnyside D. June of Green Meadow
Wilsonia Saphire 5 274 548 4.95 6207 307
s. Sedgley Iver D. Wilsonia Ruby

Stebbins, Elmer M., Stebbins Farms, Monson, Mass.

Butternut Brook's Lucette Sr4 365 730 4.50 10210 459
s. Grassland Youman D. Amanda of Butternut Brook
Groton House Levity's Mirth Jr3 316 632 5.06 8422 426
s. Pine Manor Levity's Legacy D. Holly Farm Mirth
Stebbins' Orion's Shasta Sr2 365 730 5.17 9525 492
s. Grassland Orion D. Elm Tree Shasta
Stebbins' Orion's Thankful Sr2 365 730 4.25 9068 385
s. Grassland Orion D. Elm Tree Thankful

Steinke, R. A., Mount Pleasant Guernsey Farm, Sodus, Michigan.

Luella's Daisy of Mt. Pleasant Jr2 345 690 5.31 7362 391
s. Silver Forest Admiral D. Luella of Mt. Pleasnat

Stevens, R. S., Aptakisic Farm, Prairie View, Ill.

Aptakisic Dauntless Joan Jr2 365 730 5.49 8592 472
s. Sedgley Albert's Dauntless D. Old Home's Lindela

Stewart, Earl, Spring Grove Farm, Belle Vernon, Pa.

Betsy Lynne of Shelindco 5 315 630 4.13 8930 369
s. Amy's Country Gay Lad D. Lassie of Shelindco
Joy's Janeva of Shelindco 5 277 554 4.65 7414 345
s. Parker's View Gem's Hornet D. Joy of Port Barnett
Patterson's Delight 7 278 556 4.29 6266 269
s. Bolton's Crown Prince D. Patterson's Dolly
Spring Grove Levity Evelyn Sr2 300 600 5.25 5962 313
s. Biery Farms Levity D. Riegeldale Phador's Eleanor
Spring Grove Princess Sr2 290 580 4.68 6091 285
s. Playhaven M. Channing D. Princess of Spreading Elm
Spring Grove Royal Lassie Jr2 365 730 4.48 7544 338
s. Playhaven M. Channing D. Franchester May Lassie

Stewart, Harold F. & Son, Char-Lane Farm, Vassar, Mich.

¶Burrowhurst Valrose Sr3 208 416 4.80 5373 258
s. Burrowhurst Valiant D. Floral's Rose
¶Fairlawn Wistaria 11 311 622 4.86 7078 344
s. Knollwood Herald D. Knollwood Lupin
Hickory Ridge Dora Jr2 337 674 4.09 10156 415
s. Marjohnelle Columbus Kernel D. Blue Ren Belle
¶Marjohnelle Count's Nira Jr3 321 642 4.76 9036 430
s. Marjohnelle C. Count D. Marjohnelle Royal Nifty
Marjohnelle P. Gem 13 365 730 4.85 7779 377
s. Bethany Paramount D. Marjohnelle Royal Bessie
¶Marjohnelle Prince's Neva 7 185 370 4.99 6519 325
s. Marjohnelle Paramount Prince D. Marjohnelle Champ Icicle

Stone Acres Farm, Incorporated, Stonington, Conn.

Stone Acres Julia Sr2 365 730 4.27 11129 475
s. Horse Shoe King's Marshal D. Maple Lawn Elena
Stone Acres King's Caprice Jr4 365 730 4.47 8206 367
s. Horse Shoe King's Marshal D. Maple Lawn Capella
Stone Acres Martha Sr2 365 730 4.73 9823 465
s. Horse Shoe King's Marshal D. Maple Lawn Chip

Stouder, H. O., Fawn Isle Farm, South Whitley, Ind.

¶Reliance Peggy 8 306 612 4.77 8639 412
s. Golden Grange Reliance D. Peggy Bates
¶Reliance's Alice 8 365 730 4.39 10670 468
s. Golden Grange Reliance D. Alice of Jeremiah

Strickland, Harold L., Lanandy Farm, Rockfall, Conn.

Lanandy Brilliant Belletta Jr4 365 725 4.85 9538 463
s. Homeland Slogan's Brilliant Boy D. Lanandy Valodya
Lanandy Brilliant Margo Sr2 309 614 4.75 5766 274
s. Homeland Slogan's Brilliant Boy D. Lanandy Valgot
Lanandy Brilliant Norka Sr2 316 623 4.75 8577 407
s. Homeland Slogan's Brilliant Boy D. Lanandy Valorka
Lanandy Celerity 7 365 730 4.21 11253 474
s. Grassland Edenquel D. Lanandy Anita
Lanandy Lincoln Martha Jr2 297 594 4.49 6544 294
s. Lincoln Charmer D. Lanandy Brilliant Sabra
Lanandy Valbea 6 365 730 4.82 10658 514
s. Grassland Beau Valentine D. Wood Ford Queen Bee
Lanandy Valdine 8 365 730 4.79 11472 549
s. Grassland Beau Valentine D. Lanandy Zinira
Lanandy Valmaide 7 282 561 4.52 9532 431
s. Grassland Beau Valentine D. Boulder Knoll Heartsease Emily
Lanandy Valodya 9 309 616 4.17 8240 344
s. Grassland Beau Valentine D. Wood Ford Queen Bee
Ponemah Model Queen Sr2 365 730 5.22 9478 495
s. Auer Violet's Model D. Ponemah Model Cordlear

Stultz, Donald, Sandcut Guernsey Farm, Terre Haute, Ind.

Sandcut Farm Count's Daisy Jr2 299 598 5.24 6163 323
s. Kenfleur's Laddie Count D. Wanda's Madam Frances

Stultz, Raymond & Son, Sandcut Guernsey Farm, Terre Haute, Ind.

Fairholm Buttercup Jr3 283 566 4.81 7688 370
s. Wabash Valley Fairholm King D. Buttercup Royal Model
Otter Creek's Norma Sr2 283 566 5.64 5464 308
s. Normandy Hero D. Comet and Trixy's Gem
Reliable Dairy's Dahlia 6 310 620 5.48 8487 465
s. Pine Manor Amber D. Reliable Dairy's Princess

Stump, John A., Pipestone Creek Farm, Sodus, Mich.

¶Pipestone Creek Heidi Jr4 324 658 4.93 8239 406
s. Major Herod of Hickory Grove D. Donna of Pipestone Creek
¶Pipestone Creek Janice Jr3 327 654 5.81 6760 393
s. Rock Creek Pretor's Ultimas D. Sucker Brook's Valerie
¶Pipestone Creek Jessette Sr3 296 592 5.24 8440 442
s. Rock Creek Pretor's Ultimas D. Louisette of Brookside Farm
¶Pipestone Creek June Jr4 232 464 4.87 6020 293
s. Major Herod of Hickory Grove D. Sucker Brook's Valerie
¶Princette of Tamarack Ridge 10 272 544 4.47 9103 407
s. Fanstay of Oronoko D. Viola of the Ridge

Suter, Clement, Orchard Lane Farm, Bluffton, Ohio.

Amir's Rose of Orchard Lane Jr2 322 644 5.29 5105 270
s. Raemelton Corking Amir D. Sunny Lad's Roselda
Beauty of Orchard Lane Sr2 313 626 5.36 6414 344
s. Lyroco Shah D. Tanners Belle Beauty
Pride of Orchard Lane Jr3 278 556 4.72 5660 267
s. Franchester Meadow Prince D. Franchester Proud Astor
Sue of Orchard Lane Jr2 344 688 4.47 5530 247
s. Franchester Saint Dominant D. Bonnie Lea Corking Susan
Tanners Belle Beauty 6 266 532 4.28 8735 374
s. Brownlea Knight D. Tanners Spring Beauty
Wrendale Laura 5 305 610 4.82 8554 412
s. Franchester Consultant D. Wrendale Luella

Talbot, Mae, Talbot Farm, Lambertville, N. J.

¶Rose Ann Farm Fides Sr4 365 730 5.20 7410 385
s. Coventry Valor D. Marshallvale Fides

Taylor, W. M., Silver Moon Farm, Bernardston, Mass.

Peerless Arbutus Durella Jr3 356 712 4.50 6674 300
s. Phillips Peerless Taylor D. Raider's Red Wing Arbutus
Phillips's Alfreda Delight Jr3 365 730 4.74 7254 344
s. Phillips Peerless Taylor D. Raider's Bonny Alfreda
Raider's Red Wing Arbutus 6 318 636 4.98 7788 388
s. U. V. M. Arabelle's Raider D. Peerless Beauty April Morn

Tennis, A. M. & Sons, Alchrist Farm, Hayward, Minn.

¶Alchrist Betty Sr3 320 640 5.44 6998 381
s. Pine Ridge Ensign D. Lillian's Rose Elva
¶Alchrist Blue Bell Jr3 365 730 4.90 7832 384
s. Fairlawn H. Guardian D. Alchrist Margaret
Alchrist E. Honeysuckle Jr2 349 698 4.82 8602 415
s. Alchrist Emblem D. Alchrist Daisy
¶Alchrist Fern Sr4 330 660 4.74 7958 377
s. Pine Ridge Ensign D. Alchrist Princess
¶Alchrist Ginger 5 307 614 4.60 8052 370
s. Corium Slogan's Nipper D. Alchrist Rosebud
¶Alchrist Golda Sr4 264 528 5.49 9070 498
s. Corium Slogan's Nipper D. Pine Ridge Golda 2d
¶Alchrist Laughter Sr3 345 690 4.87 9706 473
s. Pine Ridge Ensign D. Alchrist Rosebud

¶Alchrist Lulubelle	Sr2	333	666	5.17	9368	484
S. Fairlawn H. Guardian	D. Alchrist Golda					
¶Janey of Cor-Alfa Farm	Jr3	238	476	4.75	6757	321
S. Boulder Bridge Comet	D. Edith of Cor-Alfa Farm 3d					
Moby's Beauty of Watkins	Sr3	306	612	5.23	7899	413
S. Watkins Moby Dick	D. Koronis Hills Delight					

Thatcher, George W., Rancho Bye George, Albuquerque, N. Mex.

Cardinal Lena	Jr2	330	660	4.47	6593	295
S. Linwood's Cardinal	D. Bell Buoy's Suzanabelle					

Thompson, R. B., Spring Brook Farm, Eugene, Oregon.

Spring Brook Blanche	Sr2	365	730	5.18	7566	392
S. St. James Bellduke's Basil	D. Meyer Farm Ella					
Spring Brook Gypsy	Jr4	365	730	4.85	10436	506
S. St. James Bellduke's Basil	D. Floss Alma of Owens Dairy					

Thompson, R. B. & Chadwick, E. E., Spring Brook Farm, Eugene, Oregon.

Spring Brook Delphia	Jr2	365	730	5.77	7204	416
S. Fredric of Delphi Dell	D. Orlando's Dixie					

Toney, Evan, Estate, Oak Island Farm, Cassopolis, Mich.

Oak Island's Provida	Jr2	314	628	5.50	8553	470
S. Superior of Tamarack Ridge	D. Oak Island's Royal Queen					

Travis, Grant L., Omega Haven Farm, Clifford, Mich.

Dean's Betty of Omega Haven	Sr2	365	730	5.23	7549	395
S. War Cloud's Dean of East View	D. War Cloud's Dolly of East View					
¶Dean's Nora of Omega Haven	Sr3	340	680	4.85	7563	367
S. War Cloud's Dean of East View	D. Wilma A. of Greenfield					
¶Janett of Omega Haven Farm	Sr4	359	707	5.13	8089	415
S. Greenfield's Steadfast	D. Madge's Bess of Maxfield Farms					
¶Mary Ellen of Omega Haven	Jr3	328	656	4.62	6601	305
S. Beverly's Ajax Champion	D. War Cloud's Ella of East View					
¶Tillie of Omega Haven Farm	Sr4	344	688	5.10	7593	387
S. Greenfield's Steadfast	D. Rose Mary of Greenfield					
¶Wilma B. of Greenfield	6	365	730	4.23	9047	383
S. Flying Hill Rose King	D. May Rose Wilma of Greenfield					

Vanderheyden, Charles E., Lawnview Guernsey Farm, Stockton, Ill.

¶Dot-Mar Pharaoh's Kate	Jr3	312	624	4.10	10106	414
S. Rock Creek Pharaoh	D. Circle A. Majesty's Kathy					
¶Kit of Ferson's Creek	Jr3	213	426	4.79	5428	260
S. St. James Count's Ultimas	D. Rosedale Ilo					
¶Lawnview Beauty's Belle	Jr4	256	512	5.01	6649	333
S. Kenfleur's Garbo Alert	D. Milne's Champion's Beauty					
Lawnview Claire's Sharon	Sr2	338	676	5.80	9221	535
S. Kenfleur's Garbo Alert	D. Kenfleur's Dicta Claire					
¶Lawnview Lucky Valentine	7	249	498	3.85	6059	233
S. Claire's Lucky Dictator	D. Cashier's Valentine					
Lawnview Queen M.'s Alice	Jr2	342	684	5.04	6404	323
S. Kenfleur's Garbo Alert	D. Milne's Queen M.					
¶Milne's Champion's Fawn	6	322	644	4.75	9023	429
S. St. James Champion's Ideal	D. Milne's Little Fawn 2d					
Rosymorn Philie's Lillian	5	365	730	4.81	13003	625
S. St. James Philosopher's Hero	D. Patricia's Lillian					
¶St. Albans Actor's Octell	8	330	660	4.42	12478	592
S. Wildwood Actor's August	D. Ox Bow King's October					
Windemere's Claudia	5	354	708	4.39	11433	502
S. Foremost Valor's Heir	D. Windemere's Mexicali Rose					

Vaughan, A. Edward, Elmhurst Farm, East Bridgewater, Mass.

¶Gladiator's Bessie	Jr4	343	675	4.64	8149	378
S. Aldrich Farm Gladiator	D. Hay-Tot's Helen					

Wade, L. R. & Helen, Wade-Fields, Fort Wayne, Ind.

¶Lassie's Linkie	9	363	726	4.37	7669	335
S. Kenfleur's Pilgrim Crescent	D. Cornalfa's S. Lassie					
¶Link's Commentator's Dessa	7	288	576	4.87	7225	352
S. Little Orchard Commentator	D. Chief's Dessa of Link's Farm					
Wade-Fields Catana	Jr2	354	708	4.92	7982	393
S. Somers Farms Alert	D. Wade-Fields Norma Grace					
Wade-Fields Garnett	Jr2	285	570	4.99	7334	366
S. Solomon's Ferdinand The Bull	D. Link's Commentator's Dessa					
Wade-Fields Hancy	Jr2	365	730	5.30	7906	419
S. Solomon's Gerdinand The Bull	D. Wade-Fields Dessa's Dainty					
¶Wade-Fields Norma Grace	5	286	572	5.14	8526	438
S. Starr Farm Combination	D. Prim of Sunset Ridge					

Warner, Paul, Roselawn Farm, Cuba, N. Y.

Fortunate's Kate	Sr3	328	646	5.04	9870	497
S. Gabriel's Fortunate	D. LaFayette's Valentine					
¶Fritzlyn Provost Lady	Sr3	221	442	5.84	5070	296
S. Yeoman's Capitola	D. Provost's Leading Lady					
¶Greentree Rilma Charity	Sr3	332	641	5.25	8368	439
S. Cathedral Bill Rilma	D. Greentree Caesar's Charity					
Neat's Lulu Belle of Brookside	Jr4	364	722	5.76	10734	618
S. Leasure Run Neat	D. Rose Marie of Brookside					
Senecaside Dora	Sr3	364	717	5.81	9287	540
S. McDonald Farms Denley	D. Ridgeside's Daisy					
¶Twin Birch Princess	5	320	630	4.98	10722	534
S. Improver's Lad of Twin Birch	D. Queen of Twin Birch					

Yeomans, J. H., Halls, N. Y.

Viona of Sunnyside Farm	Sr3	261	522	4.34	8296	360
S. Wychmere Royal Crusader	D. Violet Moses					

(¶Reentries)

Burlington County Meeting

A WELL attended gathering of some 175 Guernsey breeders and friends were present at the annual dinner of the Burlington County, N. J., G. B. A. on March 16. This organization has been active since 1922.

President Albert H. Forsythe, long time member and noted Guernsey breeder, was master of ceremonies. A few short minutes were devoted to current business. A motion was carried increasing the annual dues one dollar. The nominating committee submitted the following names of the directors for the coming year, which were approved: Albert H. Forsythe, John S. Pew, Russell Armstrong Harry Chafey, Paul Willadsen, George Aaronson, Herman Durr, H. Jones and William Adams.

Among the guests introduced were Dick Moody, assistant county agent, and William Davenport, 4-H Club leader. Mr. Davenport commented briefly upon the fine cooperation he is receiving from the Guernsey folk. Three of his prominent 4-H Club members were introduced by him, and related the progress of their calves. These 4-H Club members were Mary Chafey, George Aaronson, Jr., and J. Ellis Croshaw, Jr.

The next voice to be heard rang a familiar tune in the ears of those who have known him for years. Wm. M. Nulton, Jr., needed no introduction to the group. Mr. Nulton was particularly pleased to see Ezra Evans, one of the charter members of the association, and with whom he had worked for many years, sitting directly in front of him. Mr. Nulton's remarks involved the present milk marketing picture in New Jersey and surrounding states. The facts should have left no dairymen with the impression that $6.00 milk is returning. Mr. Nulton did say that "Guernseys are a depression breed," and that the market for GOLDEN GUERNSEY milk in the state is stronger than last year at this time, with prices to GOLDEN GUERNSEY producers holding at a favorable point.

Henry Child, who for many years was assistant county agent in Burlington, and now is a field representative for The American Guernsey Cattle Club, discussed some timely topics. He stressed the importance of county associations in assisting the 4-H Club program, and cited the splendid work which the Mercer County, Pa., association had done in this respect. Type classification was once again brought to light, with Mr. Child explaining what it means to the breeder. He said the one rule which presently allows only herds on official test to qualify for classification is not rigidly set by the Club, and can be made more flexible to include herds doing D. H. I. A. testing. The Club encourages the breeder to express his desire in this matter.

The main speaker of the evening was Roy C. Patrick of Salem. Mr. Patrick has been breeding Guernsey cattle since 1926, and can be rightly termed a farmer-breeder. It was thought by the program committee that the members would benefit from the vast amount of knowledge which Mr. Patrick has regarding Guernsey cattle, and be interested to know the life history of a man whose keen head and hard working hands have made him a success. Mr. Patrick is convinced that closer scrutiny of the desired quality of our cattle is necessary, with particular emphasis upon more culling of poor animals from the herd. Furthermore, it is his conviction that too many fair or poor animals are passed on among breeders rather than being disposed of entirely.

The meeting was climaxed with "Man Made Miracles," a film which is gaining tremendous popularity and prestige in the state.

Chat . . .

Ernest C. Warren, Loomis, Calif., recently had triplet bull calves born to a grade Guernsey he purchased from Paul Gadbut in Stockton. Mr. Warren is starting with a few registered Guernseys, and is using a bull purchased from Mrs. Desiree M. Rahlmann's Clovertop Ranch. He is Clovertop Monty, a son of Clovertop Electric. Within a short time, Mr. Warren plans to dispose of all but his Guernseys, starting with a purchase of seven good grades from the Gadbut herd.

IF everything goes right

We should have a few bull calves right along now

Their Sire: FAIRLAWN DAIRYMAID'S STEADFAST

His Sire

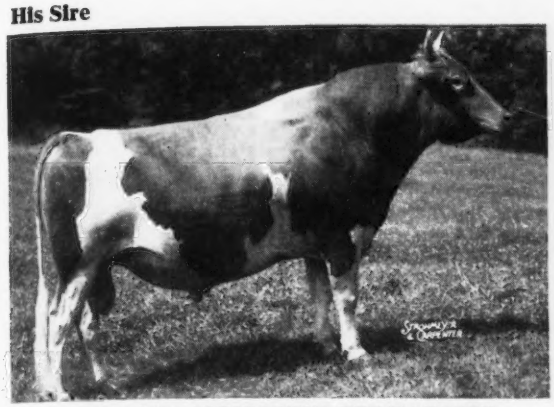

FAIRLAWN MEMOIR'S PERFORMER
4 nearest dams average 906. A son of Fairlawn Peerless Actor, sire of more Excellent 2-year-old daughters than any other sire of the breed.

His Dam

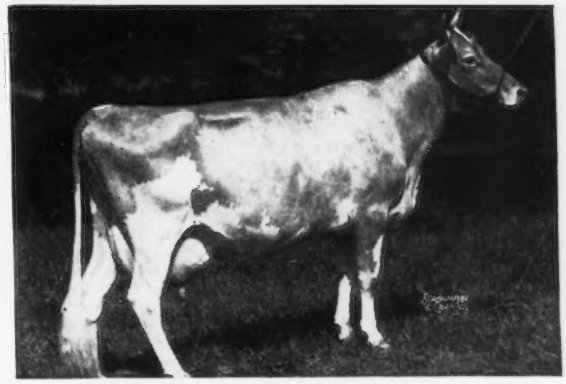

RIEGELDALE MELBA'S DAIRYMAID
12104—715—BB
Sold for $16,000

His Paternal Granddam

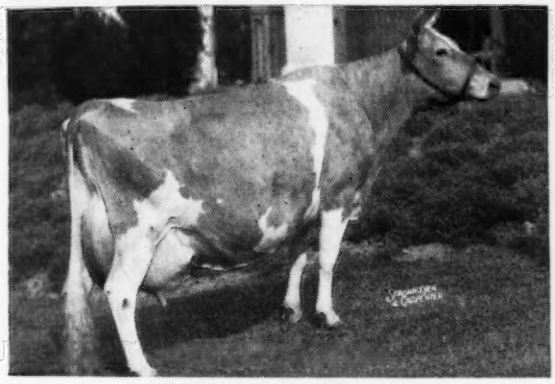

CORONATION MEMOIR
11764—706—GG; 15493—875—B
Maternal sister to Coronation Melinda, 19537—961—6yrs—365, E '47—'48.

His Maternal Granddam

GREEN MEADOW MELBA
15342—963—Sr2—365C, National Record
6 A. R. daughters, 1 A. R. son.

The first **STEADFAST** calves are here!—Many cows in calf to him.

PUT IN YOUR ORDER NOW—A STEADFAST SON CARRIES EVERYTHING THEY'RE LOOKING FOR TODAY IN INHERITANCE.

T. B. Accredited No 122666 . . . Bang's Free No. 1690

Farm is located on the White Mountain Highway—Visitors Are Always Welcome

WILLIAM H. CHAMPLIN, Owner
WILFRED JORDAN, Manager

HAVEN HILL FARMS
Rochester • New Hampshire

Our Consignments . . .

To Quail Roost and to the Henderson County Sale were selected with the idea of having something worthy of the annual meeting Sales. We invite your inspection of them.

RIEGELDALE EMORY'S GLADNESS

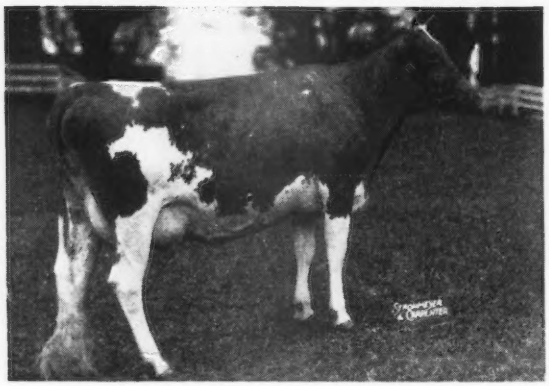

10215—571—Jr2—365

RIEGELDALE EMORY'S GLAMOROUS

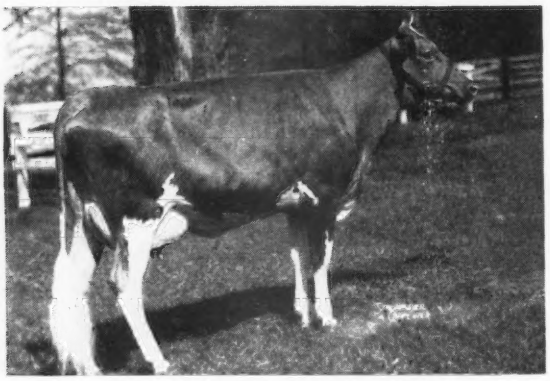

9943—532—Jr2—365C (pending)

RIEGELDALE BEN'S ARIETTA

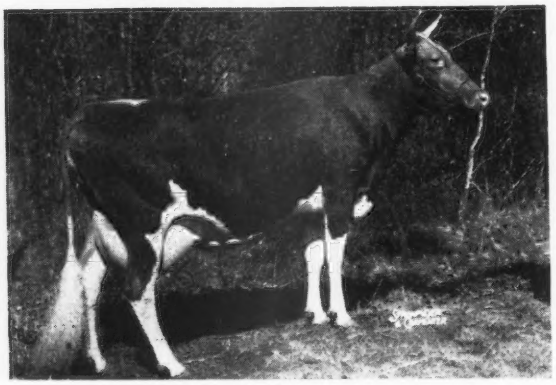

10883—580—Jr2—365
17558—949—Sr3—365C (pending)

To Quail Roost, Rougemont, N. C., Monday, May 9

Riegeldale Emory's Gladness, 10215—571—Jr2—365. Born July 15, 1945. Sire, Riegeldale Melba's Emory (116 P. R. progeny), Dam, Riegeldale Majesty's Blissful (11317—584—Jr2—365C). Majesty's Blissful is a full sister to Riegeldale Majesty's Sue (14410—788—5yrs—365C) whose son by Riegeldale Illustrious Benjamin is retained at Riegeldale for a herd sire. Gladness has two full sisters, Riegeldale Emory's Bliss (10928—643—Jr2—365) and Riegeldale Emory's Blissful (9592—530—Jr2—365; sold for $2,400 as a bred heifer, Quail Roost, 1945). A full brother, Riegeldale Emory's Triumph is herd sire for James C. Rice, Fort Payne, Ala., and another full brother, Riegeldale Emory's Defender is in an Artificial Breeding Association, Owensboro, Ky. Gladness is due May 22, 1949 to Riegeldale Emory's Conqueror.

Riegeldale Ben's Consolation, Born May 10, 1947. Bred November 19, 1948, due August 31, 1949 to service of Riegeldale Emory's Maxim (Emory-Bournedale Dassel). Sire, Riegeldale Illustrious Benjamin; Dam, Riegeldale Majesty's Consuela (10106—507—Jr2—365, 11588—535—7yrs—365). Louis Merryman, Jr., picked this heifer in June of 1947 as his choice of a group of heifers about her age. Johnnie and Fitz also liked her in January. She will be there.

Riegeldale Max's Virtue, Born March 8, 1948. Sold open. Sire, Riegeldale Melba's Maxim (Riegeldale Emory's Conqueror—Green Meadow Melba), Dam, Riegeldale Emory's Virginia (10755—601—Sr2—365C) 2nd Dam, Bournedale Virginia (14830—786—5yrs—365C). This is the first daughter of Riegeldale Melba's Maxim to be offered for sale. She comes from one of our best families. Her dam is a full sister to Riegeldale Emory's Comet that is doing such an outstanding job for Dr. C. I. Carlson, Greensboro, N. C. Another full brother, Riegeldale Emory's Virginian, is in service at Clyde Coe's, Mo-la-Jac Farm, Dothan, Ala., and another full sister is fresh with first calf here at Riegeldale. This one warrants the serious consideration of those interested in adding some of the best inheritance at Riegeldale.

To the Henderson County Sale, Hendersonville, N. C. Thursday, May 12.

Riegeldale Emory's Glamorous (9943—532—Jr2—365C, pending). Born November 11, 1945. Sire, Riegeldale Melba's Emory. Dam, Quail Roost Primrose Beauty (11687—637—A). 2nd Dam, Quail Roost Maxim's Primrose. This is the same female line that produced Quail Roost Noble Primrose. A full sister to Glamorous, Riegeldale Emory's Delicacy sold in the 1943 Quail Roost Sale for $1,400 as a bred heifer. She made a war time record for Mr. & Mrs. A. B. Hammond, Berryton, Ga., of 7383—447—Jr2—365. She is one of the good foundation cows in their herd and capable of a much better record. This is a good family to get into.

Riegeldale Ben's Hettie (3/4 sister to Riegeldale Ben's Arietta, 17558—949—Sr3—365C, pending). Born January 30, 1948. Sold open. Sire, Riegeldale Illustrious Benjamin (38 P. R. Progeny, including Riegeldale Ben's Arietta and Lynbeth Grace (19013—945—Sr3—365, pending). Dam, Riegeldale Majesty's Arietta (9625—519—Jr2—365C, made on three quarters) 2nd Dam, Lucerne's Hettie, a daughter of Maxim of Burkeville.

Write Louis Merryman & Sons, Sparks, Md., for a catalog of the Quail Roost Sale and Salley Sales Service, Orangeburg, S. C., for a catalog of the Henderson County Sale.

Visitors are always welcome at Riegeldale, but we extend a special invitation to those attending the Annual Meeting who might come our way to stop by to see us. Green Meadow Melba, sixteen years old last October and again safe in calf to Riegeldale Illustrious Benjamin, and Quail Roost NoMax Fern, together with all the other members of the Riegeldale Tribe, will try to make your visit a pleasant one.

Visitors Always Welcome

RIEGELDALE FARMS • TRION, GEORGIA

35 miles south of Chattanooga, Tenn.

RALPH W. COARSEY, *Manager*

27 miles north of Rome, Georgia, on Federal Highway No. 27

Federally Accredited for T. B. Certificate No. 540089

State Accredited for Bang's Certificate No. 109

TEN LEADING COWS at VARIOUS AGES

305-Day Division—Advanced Register

Cows Carrying Calf 175 Days of Record
(2x Milking)
(Formerly Triple Letter)

Age / Mature	Lbs. Milk	% B. F.	Lbs. B. F.
Elm's Barbara Rose 6 yrs. '48	17844	4.8	869
Imp. Hilltop Butterfat's Clara 7 yrs. '32	15963	5.4	860
Margo of Mt. Pleasant View 7 yrs. '48	15792	5.1	807
Quincy Bright Aneta 6 yrs. '47	15766	5.1	804
Western Glow Butterfat Miss 6 yrs. '47	16492	4.8	796
Western Glow Butterfat Miss 7 yrs. '48	15964	4.9	790
Mollie Starbright 6 yrs. '43	15285	5.2	790
Barnegat Itea 6 yrs. '40	13539	5.8	784
Byllie Roberta of Lone Maple 5 yrs. '47	14917	5.2	782
Evergreen's Hopeful Rilma 6 yrs. '43	15175	5.1	768
Average based on last 5 yrs. prod.	8995	4.7	431
Senior 4			
Primrose Lea of Burger's Place '47	14059	5.7	802
Chuckanut Elegance '39	14710	5.4	797
Hilltop Governor's May Rose '38	12472	5.9	730
Greyholme's Choice Christine '34	13513	5.4	729
Johnson's Betty's Patsy '44	11284	6.3	713
King Hill Rexqueen '43	13178	5.4	710
Bear Canyon's Ruby '33	12074	5.9	710
Coronation Glamour '47	13753	5.1	703
Matapa Lou-Boy's Victoria '47	12975	5.3	694
Lockshore Golden Locks '37	17096	4.0	682
Average based on last 5 yrs. prod.	8735	4.8	422
Junior 4			
Matapa Lou-Boy's Sandy '48	14784	5.3	796
Maggie's Snowdrop '35	16967	4.7	788
Rock Creek Fanciful '42	14312	5.5	783
Alfalfa Farm Flute '40	12499	6.1	756
Dunwalke Governess's Daughter '47	15789	4.6	734
Meadow-Gold Rosabell '44	14372	5.1	733
Mariondale Emmaline '40	14555	5.0	729
High Line Faith '49	14080	5.0	715
Giant Cedar's Ruby '45	12791	5.5	700
Coldspring's Clara Louise '34	14348	4.9	698
Average based on last 5 yrs. prod.	8501	4.8	413
Senior 3			
Biscoe Heartsease Betty '44	14965	5.0	752
Johnson's Betty's Patsy '43	11604	6.5	751
Rock Creek Madwatch '42	14262	5.3	749
Western Glow Noble May '43	15045	4.9	734
Quanqual Buttercup '35	16314	4.5	731
Flying Horse Select Primrose '43	11479	6.2	712
Dicta's Ideal Beauty '46	12636	5.4	682
Sun Set Cleopatra '47	11639	5.7	669
Autocrat's Masher Maid '34	12198	5.5	664
Chukluck Lady Lovely '49	13974	4.7	661
Average based on last 5 yrs. prod.	8287	4.9	408
Junior 3			
Gladiola's Aneta '49	14014	5.5	784
Rock Creek Parisian '43	15151	5.0	759
Rock Creek Fanciful '41	13295	5.5	724
Convent's A. Fantasy '36	12795	5.6	721
Lady's Pet of Betts Homestead '42	13327	5.4	720
Maxvale's General's Corlee '49	12980	5.5	717
Hope's Reddy of Ciallam County '35	13542	5.2	710
Matapa Lou-Boy's Sandy '47	12313	5.5	681
Maggie's Snowdrop '34	14431	4.6	668
Modeel S. Rose '47	14913	4.4	661
Average based on last 5 yrs. prod.	7949	4.8	388
Senior 2			
Western Glow Jean's Gloria '43	13115	5.3	700
Monterey Caroline '47	11538	5.9	685
Western Glow Mayflower '36	12794	5.1	650
Quanqual Buttercup '34	14601	4.3	633
Autocrat's Masher Maid '33	11427	5.5	625
Hilltop Butterfat Maid '32	11848	5.2	614
Master's Silvia Lenfestey '48	10797	5.6	613
Red Rose Electra '38	11950	5.1	611
Beacon Hill Arabis '40	11508	5.2	593
Carol of Silver Maples '31	13423	4.4	591
Average based on last 5 yrs. prod.	7540	4.8	368
Junior 2			
Spencer's Landing Drucilla '48	10435	6.2	652
Skyline Crusader's Wanda '46	11741	5.5	646
Lady's Pet of Betts Homestead '41	12618	5.1	645
Harmony Hollow Jacqueline '44	12104	5.2	625
Chuckanut Phyllis '38	12050	5.2	624
Mollie Starbright '39	11780	5.3	623
Western Glow Royal Laughter '49	11656	5.2	617
Winlochan Countess Dora '48	10628	5.8	616
Rock Creek Donna '47	13053	4.6	612
Matapa Lou-Boy's Sandy '46	11550	5.3	610
Average based on last 5 yrs. prod.	7226	4.8	351
All Ages Ave. based on last 5 yrs. prod.	8029	4.8	390

Cows Carrying Calf 175 Days of Record
(3x Milking)
(Formerly Four Letter)

Age / Mature	Lbs. Milk	% B. F.	Lbs. B. F.
Sister Sue of Green Acres 5 yrs. '48	16077	5.6	900
Matapa El Toro's Valerie 5 yrs. '47	18149	4.7	870
Ideal's Jewel's Loetta 7 yrs. '49	17429	4.9	862
Guernsey Good Will 6 yrs. '47	19634	4.3	861
Willowmere Pearl 7 yrs. '48	19219	4.4	854
Meadow Lodge Honeydew 6 yrs. '48	16849	5.0	853
Langwater Alma 5 yrs. '49	17152	4.9	842
Ideal's Gardenius' Pearlette 6 yrs. '47	17148	4.7	809
Clyburn Butterfat Rosette 7 yrs. '49	15046	5.3	803
Pharaoh's Jean of Gwynllan 8 yrs. '49	17110	4.6	803
Average	10853	4.7	514
Senior 4			
Bonnie Blue of Green Acres '47	15898	5.0	804
Queen's Wilheminia '47	17475	4.3	765
St. Albans Actor's C Hale Spot '48	15460	4.9	759
Iridel of Fairfields '48	14833	4.9	737
Golden Dale's Carolyn '49	13310	5.4	723
Ringold Annabelle '46	13804	5.2	718
Riegeldale King's Delphine '47	14230	4.9	705
Nodrog Merry Quaker Lass '49	13866	5.0	705
Elmdale Alert Mella '48	14656	4.8	704
Jane of The Twin Pines '47	12835	5.4	698
Average	10575	4.8	510
Junior 4			
Rycklaver Estelle '49	18213	4.9	907
Ideal's Peter's Miriam '48	15253	5.0	774
Woodacres Steadfast Vivian '48	15792	4.7	756
Dononia of Monterey '49	14098	5.3	749
Sterlingold Prudence '48	14248	5.0	715
Minnie of Flint Hill '46	14317	5.0	710
Langvalley Pickle Puss '48	12642	5.5	703
Rancho Nicasio Valor's Annette '48	14516	4.8	699
Virginia's Liza of Fairacres '48	12034	5.8	698
Goodleigh Consort Manet '48	14631	4.7	697
Average	10203	4.8	496
Senior 3			
Tarbell Peerless Lenda '48	13537	5.6	762
Royal Sarah Ann '47	13980	5.2	735
Convent's K. Timely '47	14720	4.9	731
Poppy's Pearl of Monterey '49	12495	5.7	717
Ellwood Surprise Freesia '47	14303	4.9	708
Ruby Ann of Haven Hill '48	13479	5.2	705
Walker Royal Doris '48	13955	5.0	702
Convent's K. Gay '47	13683	4.9	681
Sun Set Lady of Shalott '47	12231	5.5	681
Flying Horse Master's Rose '47	12302	5.4	675
Average	9893	4.8	484
Junior 3			
Convent's P. Meadow '47	13967	5.3	753
Ideal's Peter's Miriam '47	14231	4.9	706
Dorella Elect's Cleo '48	13889	4.9	691
Peerless Flossie '49	10830	6.1	665
Monterey Violet '48	11933	5.5	665
Goodleigh Consort Sunola '48	14774	4.4	662
Ideal's Noranda's Betty '47	14759	4.4	657
Tarbell Peerless Anola '48	13606	4.8	653
Elmcrest Grey Annie Laurie '47	13249	4.8	645
Mordele Del Rio '46	11249	5.7	637
Average	9520	4.8	464
Senior 2			
Hominy Hill Princess Rose '48	16485	4.4	729
Nyala's Independent Spitfire '47	15853	4.3	695
Caumsett Ocean Virginia '48	14498	4.5	658
Forges F. H. Springtime '47	12853	4.9	633
Howland My Own Hopeful '47	12696	4.9	623
Poppy's Pearl of Monterey '48	10734	5.7	621
Rycklaver Snowball '49	11961	5.1	613
Flying Horse Select's Sunbeam '48	11055	5.4	606
Flat Brook Maxim's Secret '48	10879	5.5	603
Eastman Pearl Hazel '46	12327	4.9	602
Average	8916	4.8	434
Junior 2			
Green Acres' Flicka '46	14316	4.7	675
Wey Acres Templar's Lil '48	14654	4.5	665
Convent's K. Timely '46	12939	5.0	648
Tarbell Peerless Happy Girl '49	11232	5.7	644
Flying Horse Clara's Melody '46	11551	5.5	637
Ideal's Supreme's Kathy '49	11048	5.7	632
Peerless Dorothy '48	10999	5.7	628
Flying Horse Royal's Elena '46	12371	5.0	612
Peerless Flossie '48	10235	5.8	603
Bethany Wistar's Holly '47	12235	4.8	595
Average	8463	4.8	412
All Ages ave.	9702	4.8	469

The above are as they appeared April 1, 1949

(The date after each cow's name denotes the year in which the record became official.)

TEN LEADING COWS at VARIOUS AGES

365-Day Division—Advanced Register

Cows Carrying Calf 200 Days of Record

(Formerly Double Letter)

Age Mature	Lbs. Milk	% B. F.	Lbs. B. F.
Flying Horse Royal Rose 5 yrs. '47	22558	5.1	1154
C. F.'s Mint Julip 6 yrs. '44	20881	5.2	1090
Wonder of Woodside 5 yrs. '43	20823	5.2	1083
Superb's Faithful 6 yrs. '40	19678	5.5	1077
Gem of Kitchener 8 yrs. '45	17785	5.8	1035
Meadow-Gold Prudence 6 yrs. '47	18037	5.6	1017
Superb's Faithful 9 yrs. '43	19471	5.2	1017
Ideal's Emperor's Susie 7 yrs. '43	21500	4.7	1014
Harmony Hollow Jacqueline 6 yrs. '47	18796	5.3	1014
Nora Belle of Hill Girt 10 yrs. '42	16426	6.2	1012
Average based on last 5 yrs. prod.	12362	4.8	597
Senior 4			
Alfalfa Farm Primrose '42	17564	6.2	1083
Alfalfa Farm Lute '40	17378	6.1	1058
Cathedral Dorothy's Lass '38	18814	5.6	1043
Adohr Lubas' Calico '44	18222	5.6	1027
Alfalfa Farm Heloise '42	15951	6.3	1006
Caumsett Ocean Glory '47	20307	4.8	985
Meadow Lodge Honeydew '47	19405	5.0	983
Sunny Valley's Favorite '42	22012	4.4	963
Adohr Supreme Calico '43	17596	5.4	957
Blossom of Ware '41	17716	5.4	951
Average based on last 5 yrs. prod.	11994	4.8	587
Junior 4			
Langwater Petite '49	16991	6.0	1027
Bournedale Princess Coronet '41	18859	5.4	1019
Beechford's Glow '40	17812	5.6	987
Landhome Butterfat Alice '45	17726	5.5	965
Foremost Lida '40	17674	5.5	962
Heweshurst Princess Mertie '45	17402	5.5	955
D. B. Daisy '36	19805	4.8	949
Adohr Eldor Pauline '48	18561	5.0	945
Douglaston King's Rosalind '41	16236	5.8	940
Superb's Faithful '38	17363	5.4	931
Average based on last 5 yrs. prod.	11629	4.9	570
Senior 3			
Foremost Royal's Rose '48	17685	5.6	994
Welcome Lane's Mary '47	18379	5.1	954
Fairlawn Actor's Indigo '49	19426	4.8	946
Beaverbrook Madonna '42	18817	5.0	943
Klondike Jette '39	18238	5.1	930
Franchester Clara '37	17939	5.1	920
Beaverbrook Morning Glory '42	19644	4.6	902
Sunny Valley's Favorite '41	19524	4.6	899
R. F.'s Jester's Easle '47	18070	4.9	895
Lynbrook Anita '38	15942	5.6	895
Average based on last 5 yrs. prod.	11102	4.9	553
Junior 3			
Tarbell Farms Peerless Margo '42	18501	5.5	1013
Alfalfa Farm Flute '39	16206	5.9	962
Marigot of Starr Farm '44	15284	6.0	921
Wey Acres Lilian's Lustre '47	17998	5.0	914
Riegeldale Majesty's Buttercup '43	15272	5.9	907
Charlescote Progress '41	18557	4.8	894
Fanning Fields' Kamile '47	18245	4.8	881
Sterlingold Valorie '48	15828	5.5	881
Lynbrook Milkyway '34	12402	7.1	880
Pansy Ann of Grassy Grove '40	16628	5.3	879
Average based on last 5 yrs. prod.	10557	4.9	525
Senior 2			
Green Meadow Melba '36	15342	6.3	963
Bournedale Dandy Girl '40	14094	6.1	853
Hominy Hill Rose '48	16521	5.0	841
Douglaston King's Charlotte '38	15228	5.4	828
Hominy Hill Veree '49	14848	5.5	823
Hominy Hill Paulette '48	16387	4.9	810
Holly Farm Mirth '43	13919	5.8	806
Rockingham Holliru '41	14568	5.5	802
Maple Lane Designer's Gem '47	14946	5.3	801
Green Meads Lady Desire '41	14864	5.4	800
Average based on last 5 yrs. prod.	10128	4.9	506
Junior 2			
Hominy Hill Betty '48	18094	5.1	924
Flying Horse Master's Harp '44	15687	5.9	917
Flying Horse Royal Rose '43	15059	5.7	853
Eastleigh Mary '38	14360	5.9	852
Hominy Hill Pollyanna '47	15201	5.6	851
Cathedral Jane Rilma '38	16681	5.1	847
Caumsett Ocean Beth '44	15337	5.5	837
Foremost Lida '38	15537	5.3	826
Chuckanut Linneta '32	13156	6.3	823
Hominy Hill Alice '45	16707	4.9	817
Average based on last 5 yrs. prod.	9901	4.9	491
All Ages Ave. based on last 5 yrs. prod.	10934	4.9	539

Cows Carrying Calf Less Than 200 Days

(Formerly Single Letter)

Age Mature	Lbs. Milk	% B. F.	Lbs. B. F.
Cathedral Rosalie 5 yrs. '37	23714	5.1	1212
Noranda's Milkmaid 7 yrs. '36	19654	5.9	1155
St. Albans Count's Hale Spot 7 yrs. '46	19786	5.6	1106
Countess Prue 6 yrs. '20	18626	5.9	1103
*Murne Cowan 8 yrs. '15	24008	4.6	1096
Nancy Hanks of Silver Maples 7 yrs. '41	20074	5.4	1087
Girl of Connemara Farms 6 yrs. '45	22407	4.8	1077
May Rilma 6 yrs. '14	19673	5.5	1073
Baudy's Daisy of Buena Vista 5 yrs. '33	21055	5.1	1063
Forges Royal Tilly 5 yrs. '40	18193	5.8	1058
Average based on last 5 yrs. prod.	12356	4.8	596
Senior 4			
Anesthesia Faith of Hill Stead '25	19741	5.6	1112
Whimsy May Day '44	19650	5.3	1046
Florham Beauty Rose '40	19090	5.4	1033
Wolfpen Lilac '32	17637	5.8	1023
Twin Hickory's Jane '42	18079	5.6	1009
Plainsman's Radium Girl '45	18186	5.5	1002
Hilltop Butterfat Rosette '34	18210	5.3	970
Great Elm Ellen '45	16272	5.9	962
Santa Cruz Holliston Teresa '38	19783	4.9	961
Ideal's Dictator's Eleneo '48	17043	5.5	941
Average based on last 5 yrs. prod.	12004	4.8	588
Junior 4			
Tarbell Farms Royal Lenda '40	20508	5.4	1109
Endean Marjean '43	17343	5.8	1003
Bright Lad's Actress '39	19146	5.1	980
Avalawn's Marie '33	15793	6.2	973
Ideal's Peter's May Jewel '49	18433	5.2	963
Rumford Major's Foam '46	17457	5.5	956
Cherub's Althea of Fair Meadows '28	15277	6.1	926
Chestnut of Meadowbrook '46	17045	5.4	923
Blue Blood's Ultra Maid '32	16442	5.6	916
Shirley's Bud of Landhome '45	18918	4.8	914
Average based on last 5 yrs. prod.	11627	4.9	572
Senior 3			
Langwater Venus '45	19999	5.1	1011
Green Meadow Lustre '32	16371	6.0	978
Madrey Farm Peerless Berdena '48	16856	5.6	945
Atamannsit La Noce '29	15328	6.1	933
La Noce's May Rose '23	18119	5.2	932
Convent's Ultra Queen Rose '26	16598	5.5	915
Ideal's L. D.'s Susie '49	19055	4.7	913
Dolly Dimple '09	18458	4.9	906
Caumsett Ocean Leda '46	17818	5.1	902
Farmhill R. Jeannine '41	20769	4.3	900
Average based on last 5 yrs. prod.	11253	4.9	558
Junior 3			
Whimsy May Day '43	17341	5.6	963
Adohr Supreme Calico '41	15475	5.9	920
Wolfpen Amber '38	17065	5.4	913
Endean Hibernia '45	16421	5.5	904
Cherub's Elsie of Dellwood '37	13345	6.7	899
Rock Creek Milky Way '44	15674	5.7	885
Afterglow of Roughwood '23	16815	5.2	878
Palotterie of High Rock '29	15882	5.5	865
Jehanna Chene '14	16186	5.3	863
Dairymaid of Pinehurst '10	14562	5.9	860
Average based on last 5 yrs. prod.	10520	4.9	521
Senior 2			
Brookwood Rita '40	16580	5.5	918
Beechford's Carol '37	15851	5.5	864
Cathedral Rose Rilma '38	16881	5.1	863
Maxim's May Queen of Dassel '26	13967	6.1	849
Brightness of Indian Bridge '22	14460	5.7	826
Shorewood Mademoiselle '28	12348	6.6	813
Nella Jay of Pencoyd '21	16325	5.0	810
Maywood Nance '46	14837	5.5	809
Maple Lane Monarch's Jacquelin '32	14725	5.4	794
Pride of Vanity '44	13251	6.0	795
Average based on last 5 yrs. prod.	10146	4.9	503
Junior 2			
Florham Irene '30	14646	6.2	905
Cherub's Bell of Hill Girt '42	13715	6.3	862
Foremost Nanita '40	16131	5.3	857
Charlescote Playgirl '47	16260	5.2	850
Florham Polly '33	15463	5.5	846
King's Adele of Dellwood '42	15592	5.4	842
Loma Burnella '30	12900	6.5	832
Missaukee Blue Bell Jane '27	15692	5.3	824
Procris Snowdrop '24	15487	5.3	822
Crescent Pride '30	15305	5.4	813
Average based on last 5 yrs. prod.	9843	4.9	487
All Ages ave. based on last 5 yrs. prod.	10985	4.9	540

*Carried calf 200 days of record but record made before Double Letter Class established.

The above are as they appeared April 1, 1949

(The date after each cow's name denotes the year in which the record became official.)

Records Completed in 1948

	MILK	FAT	AGE
Douglaston Baroness Somers	12957	698	Sr3
Douglaston Baroness Angouleme	11811	626	Sr2
Douglaston Baroness Fairy	9503	514	Jr2
Douglaston Baroness Sybil	10396	556	Jr2C
Douglaston Empress Roxy	10754	682	Sr4
Douglaston Empress Garvagh	10368	501	Jr2C
Douglaston Princess Agnes	13969	668	8yrsC
Douglaston Princess Margaret	14821	717	9yrs
Douglaston Maharanee Khapa	13341	638	7yrsC
Douglaston Maharanee Naropa	7803	440	Sr2C
Douglaston Maharanee Lingmo	14539	759	7yrs
Douglaston Maharanee Locham	14861	771	7yrs—305C
Douglaston Clifford's Eleanor	11388	664	Jr3C
Gardenville Princess Content	10297	511	Jr3
Caumsett Ocean Blanche	14568	789	Jr4

Fifteen records completed in 1948 average 12091 lbs. milk and 635 lbs. fat.

Production Credits for March, 1949

COW'S NAME	CLASS	DAYS IN MILK	LBS. MILK	LBS. FAT	Total To Date LBS. MILK	Total To Date LBS. FAT	
Douglaston Clifford's Rosalind	Jr2	313	728	45	7515	439	
Douglaston Baroness Sonata	7	359	924	54	13819	722	
Douglaston Baroness Rose	Jr4	35	1183	70	1309	77	
Douglaston Baroness Sybil	Sr3	72	1053	51	2419	114	
Douglaston Baroness Hartesmere	6	365	757	53	12838	719	
Douglaston Baroness Garnet	Sr2	127	746	45	3319	175	
Douglaston Baroness Anne	Sr4	127	1164	49	6267	258	
Douglaston Baroness Agnes	Sr3	76	1239	64	2922	146	
Douglaston Baroness Roxy	Jr2	349	633	40	8389	482	
Douglaston Baroness Bella	Jr2	326	875	54	9987	487	
Douglaston Baroness Isabel	Jr2	177	920	49	5423	253	
Douglaston Baroness Mina	Jr2	113	894	46	3106	152	
Douglaston Baroness Rosy	Sr2	242	993	52	8019	400	
Douglaston Clifford's Vivian	Sr2	325	990	66	10580	628	
Douglaston Clifford's Anita	Jr3	322	915	54	10053	527	
Douglaston Clifford's Agnes	Sr2	85	798	38	2144	102	
Douglaston Maharanee Chorten	7	365	512	29	12466	646	(pending)
Douglaston Maharanee Idar	7	281	1093	61	10942	551	
Douglaston King's Swansea	5	291	786	45	9432	473	
Douglaston Fairfax's Khapa	6	65	1437	67	2858	131	

This is the kind we are breeding to:
PINE MANOR KING'S CHALLENGER

New York Abortion Free
Herd No. 5

DOUGLASTON MANOR FARM
TRADE MARK Reg. U.S. Pat. Office
PULASKI, NEW YORK

Federal Accredited
Certificate No. 351978

A CHANCE

to select a son of COLDSPRING'S BEAUTY'S ROMULUS, he by Langwater Romulus out of Vallevue Butterfat Beauty, E '47-'48, 18914—937—AA. He is also a full brother to Coldspring's Romulus' Beauty, E '47-'49, 14374—746—C, sold for $16,500, and Coldspring's Romulus' Bunny, E '47-'48, 12912—705—Sr4—365C. The first 4 daughters of Coldspring's Beauty's Romulus to finish test, will average about 700 as 2-year-olds.

To 5th CENTRAL CAROLINA SALE, Maegeo Farms, Lexington, N. C., May 17.

Consigned

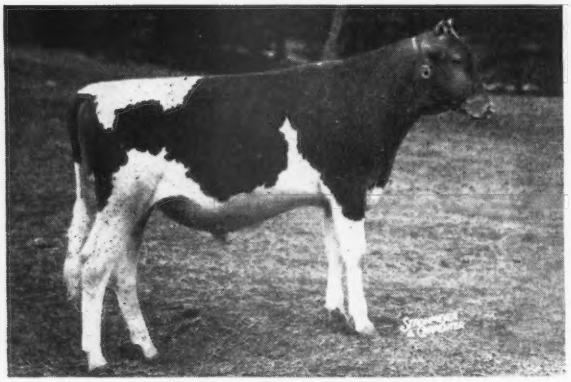

COLDSPRING'S B. R. BONWICK
Born: June 13, 1948
Sire: COLDSPRING'S BEAUTY'S ROMULUS

His Full Sister

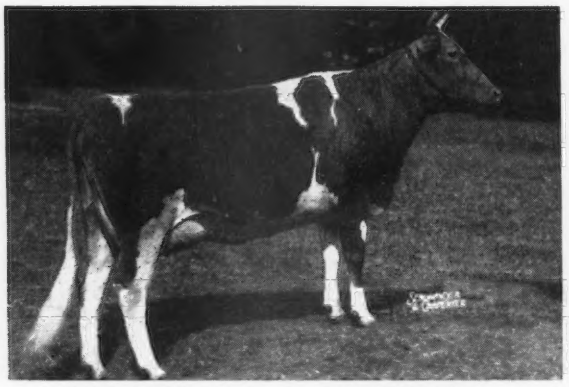

COLDSPRING'S B. R. KATHERINE
on test 31 days, 1390—55—Jr2

His Dam

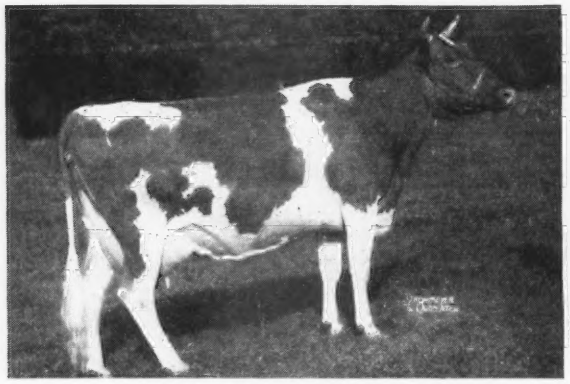

ROSE MAID'S BESS VG '47
18093—739—5yrs—365C
Sire: GOLDEN ARROW OF HONEY BROOK
Dam: CAVALIER'S ROSE MAID'S 4TH

To the 5th PENNA. STATE HEIFER SALE, Lancaster, Pa., May 26.

Consigned

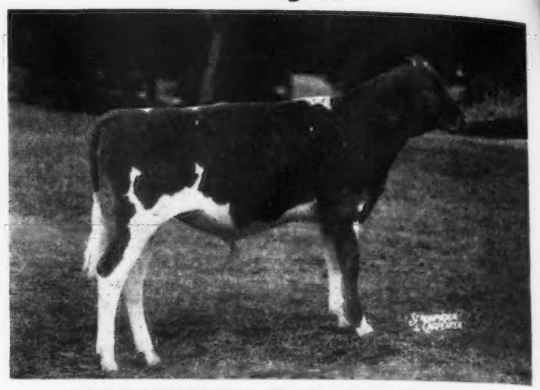

COLDSPRING'S B. R. MONOGRAM
Born: September 27, 1948
Sire: COLDSPRING'S BEAUTY'S ROMULUS
Dam: BROCKTON'S ROYAL ROSE

His Maternal Sister

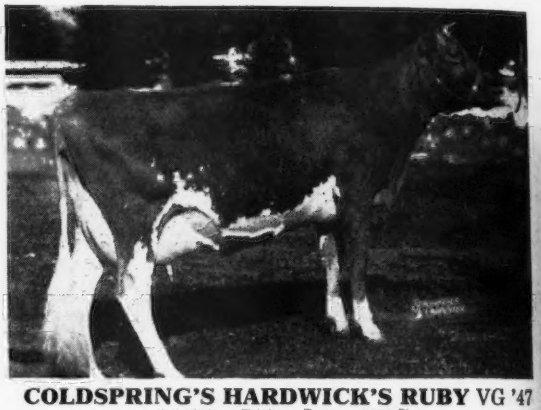

COLDSPRING'S HARDWICK'S RUBY VG '47
14452—712—Jr3—365C
Dam of Coldspring's B. R. Romona 262 days, 11111—539—Jr2—365.

His Dam

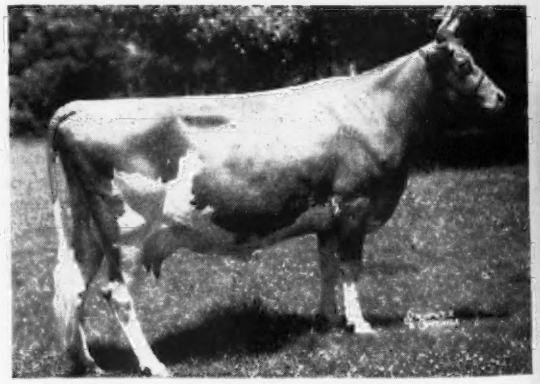

BROCKTON'S ROYAL ROSE VG '47
11336—643—C
Dam of 3 A. R. daughters, 1 on test
Sire: TURQUOISE BROCKTON
Dam: CONTENTMENT'S ROYAL ROSE

COLDSPRINGS FARM

HAZLETON, PENNSYLVANIA
ST. JOHNS, PENNSYLVANIA

ACCREDITED FOR BANG'S 57 . . . ACCREDITED FOR T. B.

S. C. PRICE, Owner — JAMES STRADNICK, Herdsman — GEO. W. SNYDER, Manager

BOULDER BRIDGE FARM COMPANY

Excelsior, Minnesota

The Ladies in Waiting ★ Douglaston Lady Lucy 445871

These are the cows "closest up" in the blood of our three sires in use and two juniors coming on.

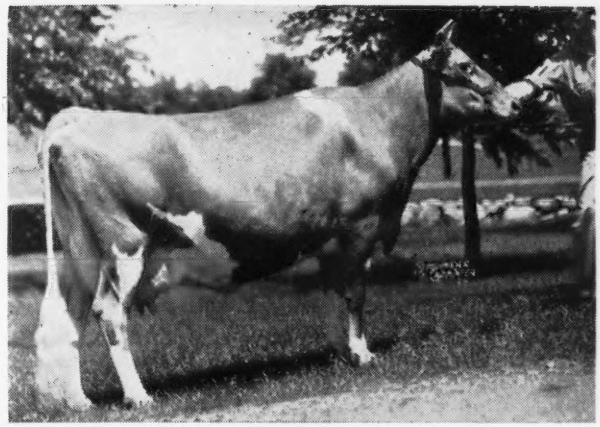

Lucy is the dam of:
BOULDER BRIDGE LUCERO (by Valleywood Valiant Hero)
BOULDER BRIDGE CONQUEST (by Green Meads King Don)
BOULDER BRIDGE SCOTSMAN (by Boulder Bridge Design)

Record: 14762—780—AA Sire: IMP. FINANCIER OF MYRTLE PLACE 166260 Dam: DOUGLASTON MARY TECK 330813

The Dam of Boulder Bridge Olympus
BOULDER BRIDGE NAN 623303

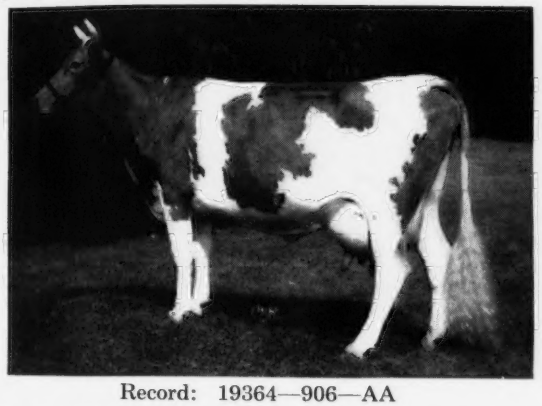

Record: 19364—906—AA

The Dam of Boulder Bridge St. Nick
RIDGLYDALE'S BELL ALERT 546157

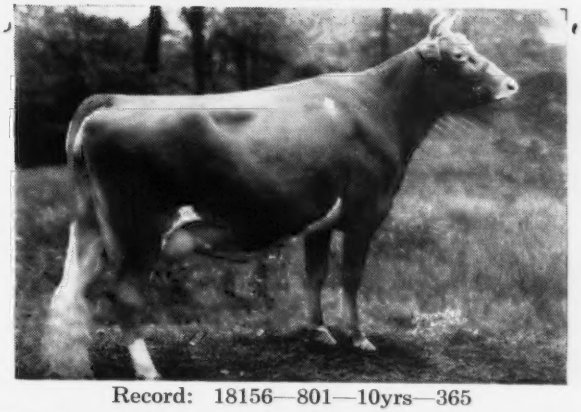

Record: 18156—801—10yrs—365

The Granddam of Scotsman
HOPE'S POLLYANNA OF SMITHDALE 390289

Record: 13746—752—AA

The Great Granddam of Scotsman
MASTER FRED'S MAY-TIME OF BDK. 274611

Record: 16010—857—D

These "ladies" average 16408 lbs. milk and 819 lbs. fat.

"Follow through with Boulder Bridge"

G. N. DAYTON, President L. V. WILSON, Superintendent

THE GUERNSEY SALE

24th Renewal at the INTERSTATE FAIR-GROUNDS, TRENTON, N. J.

Hotel Stacy-Trent—Sales Headquarters

46 Head

THURSDAY, MAY 19, 1949

6 BULLS—19 COWS—11 BRED HEIFERS—10 OPEN HEIFERS

The Guernsey Sale is having its 24th Renewal. The tradition of the sale and the great cattle and breeders of the past who helped build it into an institution are always kept in mind when selecting the consignments. This year we are cataloging 46 head, mostly from old consignors but several from new, whom we welcome to the sale. All animals bear the farm name of the consignors, who are proud to be represented by their best.

31 Consignors from 12 States

ANTIETAM FARM, Chester A. Lyon, Waynesboro, Pa.
BASQUAERIE FARM, Mr. & Mrs. Francis V. Crane, Millis, Mass.
BENTON FARMS, D. C. Sands, Middleburg, Va.
BLAKEFORD FARMS, INC., George M. Moffett, Queenstown, Md.
BRIAN BORU FARM, Russell O'Brien, Harlingen, N. J.
BRIGHTON FARMS, George Off, Linwood, N. J.
CAUMSETT FARM, Marshall Field, Huntington, Long Island, N. Y.
COKESBURY FARM, C. W. Gaines, Edgewood, Md.
CORONATION FARM, Walter S. Hoover, Williamstown, Mass.
COPPER GATE FARM, F. W. Beinecke, Basking Ridge, N. J.
DELPHI DELL FARM, Meyer Bros., Olympia, Wash.
ELMCREST FARMS, John O. & Bertha T. Yeomans, Coxsackie, N. Y.
FLYING HORSE FARM, Sumner Pingree, South Hamilton, Mass.
FOREMOST GUERNSEY ASSOCIATION, INC., Hopewell Junction, N. Y.
FORGES FARM, INC., Plymouth, Mass.
GREEN MEADS FARM, Darwin S. Morse, Richmond, Mass.
GREAT ELM FARM, A. J. Young, Dover, N. H.
GWYNLLAN FARM, A. D. Thayer, Gwynedd Valley, Pa.
HANOVER HILLS FARM, Henry I. Christal, Yorktown Heights, N. Y.
HOLLOW HILL FARM, Mr. and Mrs. Paul Moore, Convent, N. J.
HOMINY HILL FARMS, H. D. Mercer, Colts Neck, N. J.
LANGWATER FARM, John S. Ames, North Easton, Mass.
LAZY RIVER, O. P. Alford III, Queenstown, Md.
McDONALD FARMS, J. M. McDonald, Cortland, N. Y.
McNAUGHTON FARM, Est. M. D. McNaughton, Hendersonville, N. C.
MONTEREY FARM, Howard J. White, Middletown, Del.
OAK ISLAND FARM, Mrs. Evan Toney & Sons, Cassopolis, Mich.
WADSWORTH FARM, Haines-CeBrook, Georgetown, Mass.
WANDAMERE FARM, M. C. Fleming, Troutdale, Ore.
WESTERN GLOW FARMS, INC., Friedrichs Bros., Bow, Wash.
WILGORLAN FARMS, Arthur M. Youngs, Titusville, N. J.

Purchasers from a distance:

. . . Arrangements can be made for joint shipments by truck or rail from either Trenton or Cortland after the McDonald Sale.

Last Call

The Quail Roost Sale, Monday, May 9, 1949
Rougemont, N. C.

OTHER COMING SALES

McDONALD FARMS SALE, Cortland, N. Y. Saturday, May 21, 1949. See page 105.

ANCESTRAL ACRES DISPERSAL, E. J. Brookhart, owner, Celina, Ohio, June 6, 1949. See page 47.

LOUIS MERRYMAN'S 69th SALE, York, Pa., Monday, June 13, 1949.

3rd RIEGELDALE SALE, Riegeldale Farm, Trion, Ga., Saturday, October 29, 1949.

FOR CATALOGS WRITE

THE LOUIS McL. MERRYMAN & SONS, INC. · SPARKS, MARYLAND